

IMPENSADO

(out of the blue)

Paul Busby
PRS

Bass

♩ = 138

Fm Cm7 *z.* D^b Cm7 Fm

B^b7 E^b7 D7 D^b C7 Fm Cm7 Fm

Fm7 B^b7 Fm7 B^b7

Fm7 B^b7 Fm7 B^b7

§

A Fm7 B^b7 G7 D^b7 C7 Fm

B^b7 E^b7 D7 G7 D^b7 C7

Fm Cm7 Fm D^ø G7 A^bm7 D^b7

G7 Fm7 E7 E^bm7 D7 D^b7 G7 C7 Fm Cm7 Fm

B B^b7 D^b7 G7 Cm7 Fm B^b7 E^bm7 Cm7 D^b7 G^b

B7 E A A^bm7 G^bm7 D7

D^b7 Cm7 G^ø C7 Fm7 B^b7

G⁷ D^{b7} C⁷ Fm B^{b7} E^{b7}

D⁷ D^{b7} C⁷ Fm Cm⁷ Fm D[∅]

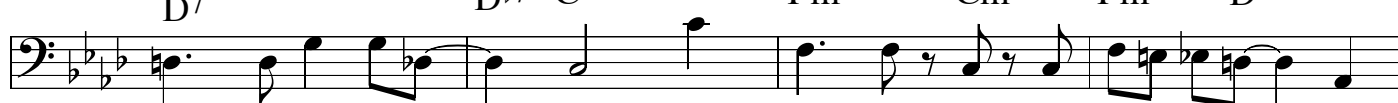

G⁷ A^{bm7} D^{b7} G⁷ Fm⁷ E⁷ E^{b7} D⁷

D^{b7} G⁷ C⁷ Fm Cm⁷ Fm ⊕ Fm⁷ B^{b7}

Fm⁷ B^{b7} solos *round and round*

after solos,
open drum solo
then DS at ⊕

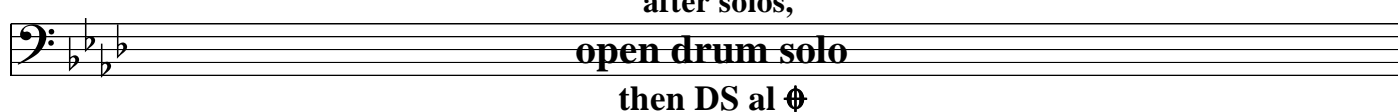

CODA Fm Cm⁷ Fm Cm⁷ Fm B^{b7} Bm⁷ Cm⁷ D^{b7}

D^{b7} C⁷ Fm Directed by Trumpet
Fm

IMPENSADO

(out of the blue)

LATIN
Paul Busby
PRS

Drums

$\text{♩} = 138$

fill

fill

piano vamp

♩

tune

simile

B *(keep time going)*

then DS al \oplus

CODA

Directed by Trumpet

Piano

IMPENSADO (out of the blue)

Paul Busby
PRS

♩ = 138

bass cue

Fm Cm7 / D[♭]Δ Cm7 Fm

B[♭]7 E[♭]7 / D7(♯9+5) D[♭]Δ C7(♭9+5) Fm Cm7 Fm

solo

Fm⁷ B[♭]13 / Fm⁷ B[♭]7

Fm⁷ B[♭]13 / Fm⁷ B[♭]7

A

Fm⁷ B[♭]7 / G7(♯9+5) D[♭]13 C7(+5) Fm⁶

solos

Fm¹¹ B^b7 Fm⁷ B^b7

round and round

after solos,
open drum solo

then DS al Φ

CODA

Fm Cm⁷ Fm Cm⁷ Fm B^bm⁹ Bm⁹ Cm⁹ D^b9 *rit.*

Directed by Trumpet

D^b9 C7(^b9) Fm Δ 9 Fm Δ 9

(piano vamp)

4

solos

after solos,

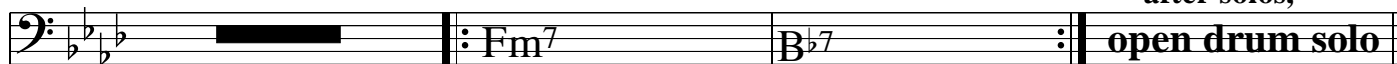

open drum solo

then DS al Φ
with pick-up

1st riff (any other riffs can be ad libbed)

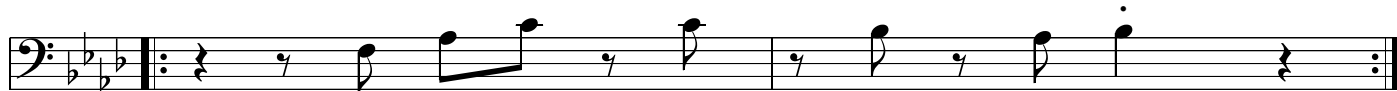

2nd riff (bottom line = unis, top line = harmony)

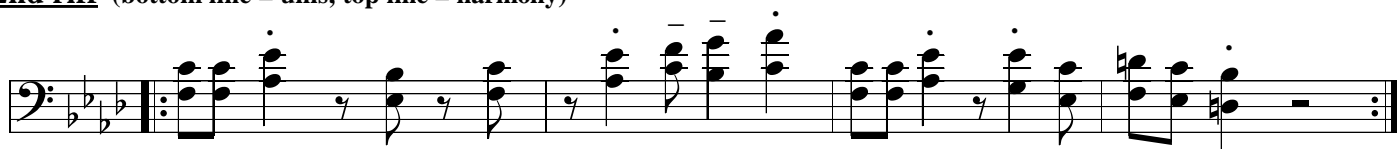

3rd riff

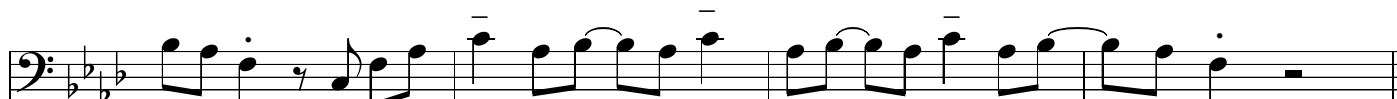
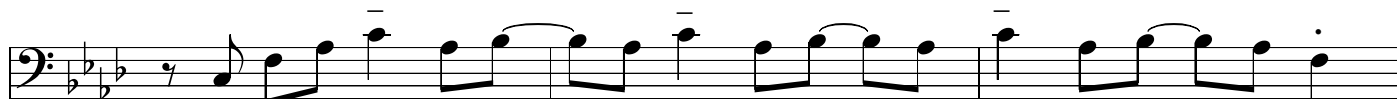

CODA

Directed by Trumpet

rit.

(piano vamp) 4 solos after solos,

then DS al Φ
with pick-up

1st riff (any other riffs can be ad libbed)

(play top line with Tbn, bottom line with Tpt)

2nd riff

3rd riff

CODA

Directed by Trumpet

rit.

IMPENSADO

(out of the blue)

Paul Busby
PRS

Trumpet

♩ = 138

f

7

mf **A** *mf*

mf

mf

mf **B**

mp

mf

mf

mf

mf

mf

(piano vamp) 4 solos after solos,

 : Gm7 C7 : open drum solo

then DS al \oplus
with pick-up

1st riff (any other riffs can be ad libbed)

2nd riff

3rd riff

CODA
