

Piano

ROBERTO

Paul Busby
PRS

$\text{♩} = 200$

f

ff

D^7_{sus4} D^7

4

G_{sus4} *sort of thing*

mf

2

A G_{sus4} for 8 bars A^{\flat}_{sus4} for 8 bars Dm^7 Cm^7 Dm^7 Cm^7

B

1 2

Dm^7 Cm^7 Fm^7 Fm^7 $B^{\flat 7}$ Fm^7 $B^{\flat 7}$ Dm^7 G

C C^{Δ} Gm^7 C^{Δ} $F^{\sharp}m^9$ B^{13}

$B^{\flat \Delta}$ Fm^7 $D^{\flat 9(+11)}$

Dm^{11} $E^{\flat}addF$ D $A^{\flat \Delta(+11)}$ **D** *Trombone solo*

G_{sus4} for 8 bars A^{\flat}_{sus4} for 8 bars

E Dm^7 Cm^7 Dm^7 Cm^7 Dm^7 Cm^7 Fm^7

1 back to D 2 **F** Dm^7 C^{Δ} Gm^7

G Tenor solo

H

J Trumpet solo

L Piano solo ad lib

others' §

ROBERTO

Paul Busby
PRS

Drums H.H.

$\text{♩} = 200$

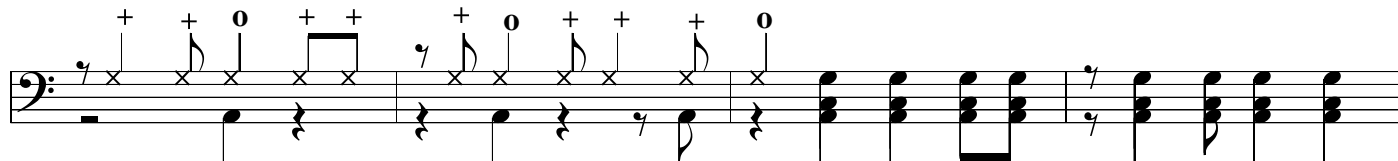
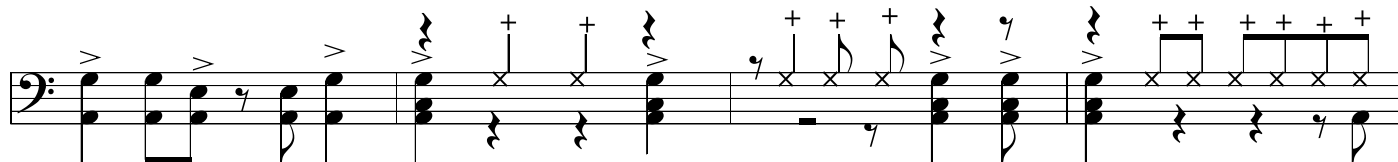
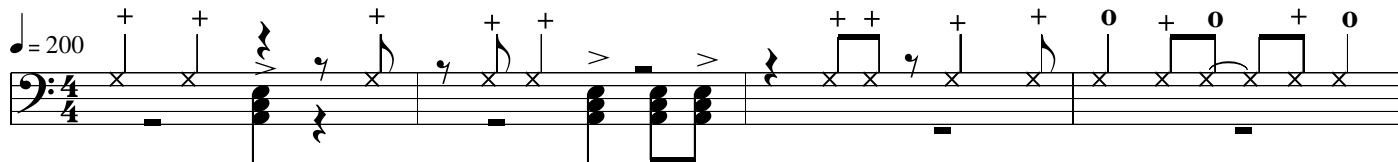

cym *fill* *Latin - play time on cymbals*

A *tune*

B

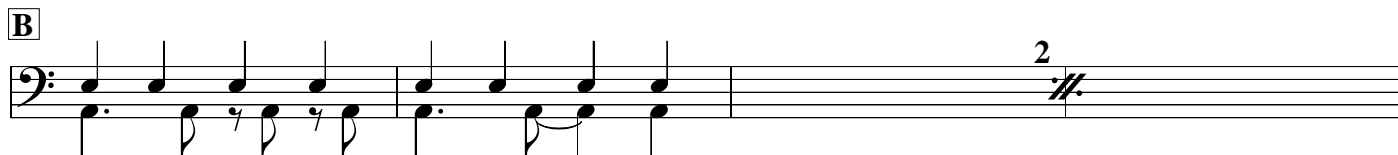

I *back to A* *rim* *fill*

C *fill*

fill

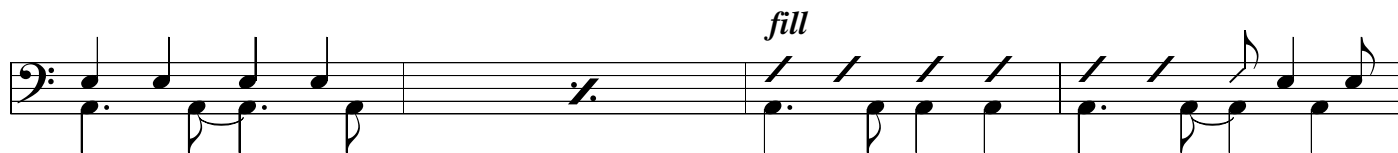

fill

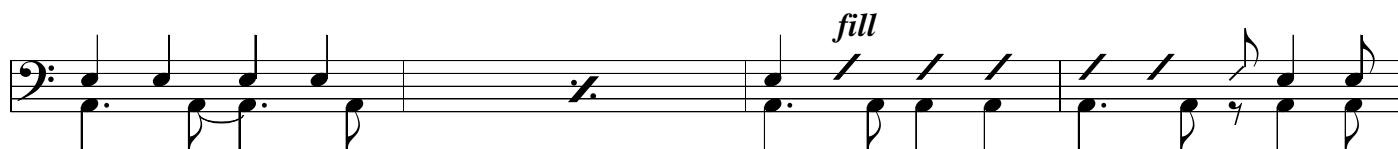

fill

D Trombone solo

play 7 simile play 8 simile

*play figures on repeat only
keep time going*

E

1 back to D

2

play 15

G Tenor solo

play 7 simile play 8 simile

*play figures on repeat only
keep time going*

H

back to G

I

play 10 simile

J Trumpet solo

play 7 simile || play 8 simile

play figures on repeat only
keep time going

1 back to J

2

K play 15

L Piano solo

play 7 simile || play 8 simile

play figures on repeat only
keep time going

back to L

tune again

I others' %

Bass

ROBERTO

Paul Busby
PRS

♩ = 200

G⁷sus⁴

8

A G⁷sus⁴

8

A^{b7}sus⁴

8

B

Dm⁷

Cm⁷

Dm⁷

Cm⁷

Dm⁷

Cm⁷

B^{b7}sus⁴

1

2
G⁷sus⁴

C

C

C⁷sus⁴

C

B⁷sus⁴

B⁷

B \flat B \flat 7sus4

A bass line in G major (one sharp) for the chords B \flat and B \flat 7sus4. The melody consists of eighth and quarter notes.

D \flat 7 Dm7 A \flat 

A bass line in G major for the chords D \flat 7, Dm7, and A \flat . The melody includes accents and rests. A clef symbol is at the end of the line.

D G7sus4 8

A bass line in G major for the G7sus4 chord, consisting of 8 measures of a simple rhythmic pattern.

A \flat 7sus4 8

A bass line in G major for the A \flat 7sus4 chord, consisting of 8 measures of a simple rhythmic pattern.

E Dm7 Cm7 Dm7 Cm7

A bass line in G major for the chords Dm7 and Cm7, alternating between the two chords.

Dm7 Cm7 B \flat 7sus4

A bass line in G major for the chords Dm7, Cm7, and B \flat 7sus4.

1 2 G7sus4

A bass line in G major for the G7sus4 chord, featuring a first ending (1) and a second ending (2) that leads back to the start.

F C C7sus4 2

A bass line in G major for the chords C and C7sus4, ending with a double bar line and a repeat sign.

F C B7sus4 B7

A bass line in G major for the chords C, B7sus4, and B7.

B \flat B \flat 7sus4

A bass line in G major for the chords B \flat and B \flat 7sus4.

D \flat 7 Dm7 A \flat

A bass line in G major for the chords D \flat 7, Dm7, and A \flat .

G *similar sort of thing*

H

Bass line for section G and H. It starts with a key signature of one sharp (F#). The first measure is Dm7 over G, labeled "for 8 bars". The second measure is Ebm7 over Ab, labeled "for 8 bars". The third measure is Dm7, the fourth is Cm7, the fifth is Dm7, and the sixth is Cm7.

Bass line for section H. It starts with Dm7, then Cm7, then Fm7 over Bb. The next three measures contain a slash (/), indicating rests.

G2

H2

Bass line for section G2 and H2. It starts with Dm7 over G, labeled "for 8 bars". The second measure is Ebm7 over Ab, labeled "for 8 bars". The third measure is Dm7, the fourth is Cm7, the fifth is Dm7, and the sixth is Cm7.

Bass line for section H2. It starts with Dm7, then Cm7, then Fm7 over Bb. The next measure contains a slash (/). The fifth measure is Dm7 over G, and the sixth measure contains a slash (/).

I

Bass line for section I. It starts with C, then a slash (/). The third measure is Gm7 over C, then a slash (/). The fifth measure is C, then a slash (/). The seventh measure is F#m7 over B, and the eighth measure is B7.

Bass line for section I. It starts with Bb, then a slash (/). The third measure is Fm7 over Bb, then a slash (/). The fifth measure is Db7, and the sixth measure contains a slash (/).

J

Bass line for section J. It starts with Dm7, then Ab with a natural sign (A). A double bar line follows. The third measure is Dm7 over G, labeled "for 8 bars". The fourth measure is Ebm7 over Ab, labeled "for 8 bars".

Bass line for section J. It starts with Dm7, then Cm7, then Dm7, then Cm7, then Dm7, and finally Cm7.

Bass line for section J. It starts with Fm7 over Bb. The next three measures contain a slash (/). A double bar line follows. The fifth measure is Dm7 over G, labeled "1". The sixth measure contains a slash (/). A second ending bracket labeled "2" covers the last two measures: Dm7 over G and a slash (/).

K

Bass line for section K. It starts with C, then a slash (/). The third measure is Gm7 over C, then a slash (/). The fifth measure is C, then a slash (/). The seventh measure is F#m7 over B, and the eighth measure is B7.

Bass line for section K. It starts with Bb, then a slash (/). The third measure is Fm7 over Bb, then a slash (/). The fifth measure is Db7, then a slash (/). The seventh measure is Dm7, and the eighth measure is Ab with a natural sign (A).

Trumpet

ROBERTO

Paul Busby
PRS

$\text{♩} = 200$

f

ff

mf

A

B

1 2

C

f

D *play on repeat only - 1st time tacit*

p

mp

mf

E

F

mp

cresc.

play

2

f *tr* **J** *solo ad lib*

Em7 for 8 bars Fm7 for 8 bars

Em7 Dm7 Em7 Dm7 Em7 Dm7

Gm7 C / / / Em7 for 8 bars Fm7 for 8 bars

Em7 Dm7 Em7 Dm7 Em7 Dm7

K
Gm7 C / Em7 A / DΔ /

Am7 D / DΔ / G#m7 C# C#7

CΔ / Gm7 C / Eb7(+11) /

L
Em7 BbΔ(+11) 8 8

optional tacit 1st time, play on repeat

mp

1

2

DS al

CODA

Tenor

ROBERTO

Paul Busby
PRS

$\text{♩} = 200$

C

f

D *play figure on repeat only*

p

mp

mf

E

F

mp

L

play only on repeat

Tenor
Roberto p.5

DS al

CODA

The CODA section consists of seven staves of music. The first staff starts with a triplet of eighth notes, marked with a '3' above it. The second staff continues the melodic line. The third staff features a dynamic marking of *mf*. The fourth staff has a dynamic marking of *f*. The fifth staff includes a fermata over a note. The sixth staff has a dynamic marking of *ff* and features several accents (>) over notes. The seventh staff concludes the section with a long phrase of notes, ending with a double bar line.

Trombone

ROBERTO

Paul Busby
PRS

♩ = 200

A

Section A, first staff of music, marked with a repeat sign. It contains eighth notes, quarter notes, and a half note with a fermata.

Section A, second staff of music, continuing the melody with eighth notes and a half note with a fermata.

Section A, third staff of music, featuring eighth notes and a half note with a fermata.

Section A, fourth staff of music, continuing the melody with eighth notes and a half note with a fermata.

B

Section B, first staff of music, marked with a repeat sign. It contains eighth notes, quarter notes, and a half note with a fermata.

Section B, second staff of music, continuing the melody with eighth notes and a half note with a fermata.

Section B, third staff of music, featuring first and second endings. The first ending leads back to the beginning of section B, and the second ending concludes the section.

C $\text{\textcircled{S}}$

f

D *solo ad lib*

E

Dm^7 G for 8 bars $\text{E}^{\flat}\text{m}^7$ A^{\flat} for 8 bars Dm^7 Cm^7 Dm^7 Cm^7

Dm^7 Cm^7 Fm^7 B^{\flat} $\text{\textcircled{1}}$

F

Dm^7 G C^{Δ} Gm^7 C $\text{\textcircled{2}}$

C^{Δ} $\text{F}^{\sharp}\text{m}^7$ B^7 B^{\flat}

Fm^7 B^{\flat} $\text{D}^{\flat}9$ Dm^7 A^{\flat}

G (Dm^7)

8 8 **H**

optional tacit

mf

G²

I

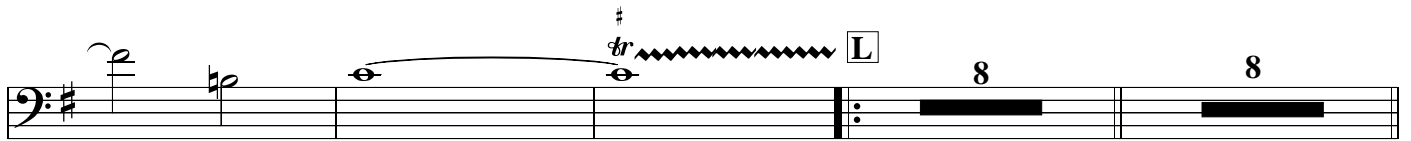
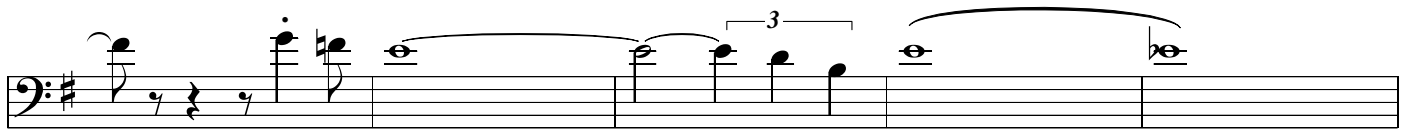
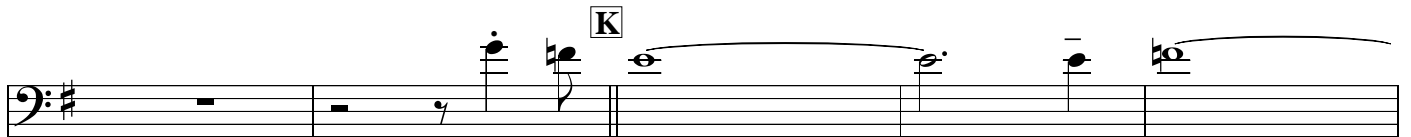
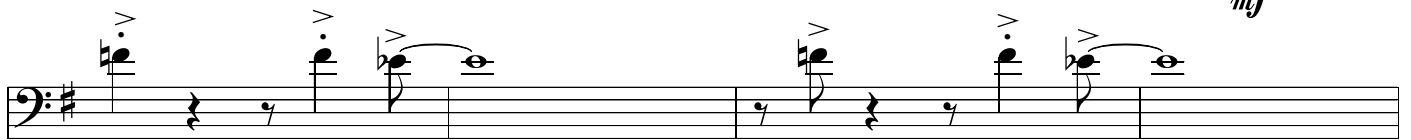
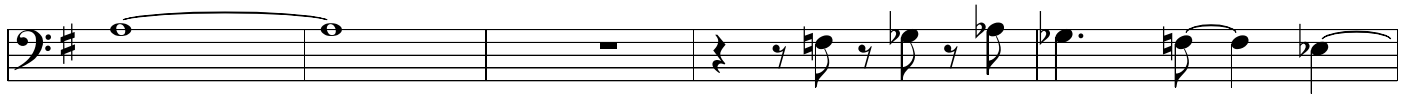
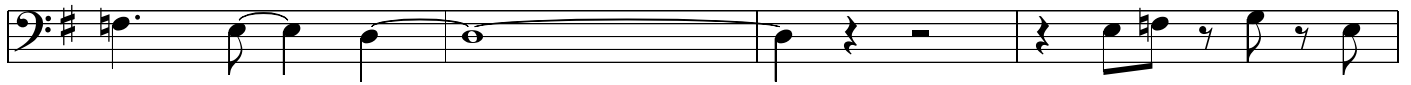

play on repeat only

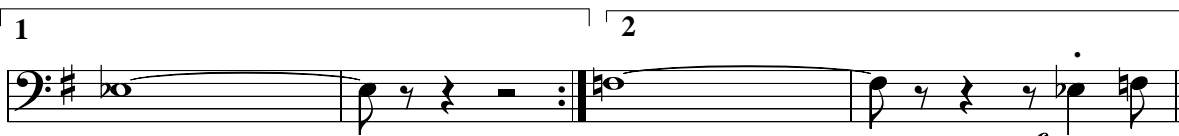
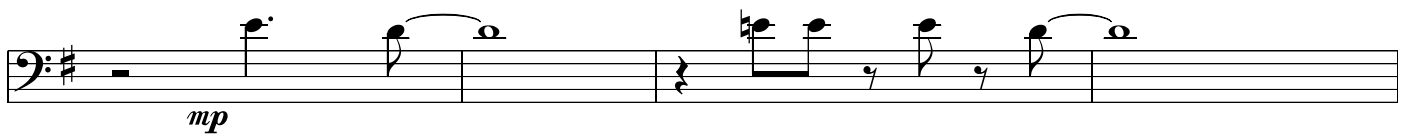

DS al

mf

CODA

mf

f

ff
