

Soprano/Clarinet

MERMAID

Straight 8s
Paul Busby
PRS

Tempo ♩ = 140 *piano arpeggios (8th notes)*
cue: piano - long chord

solos

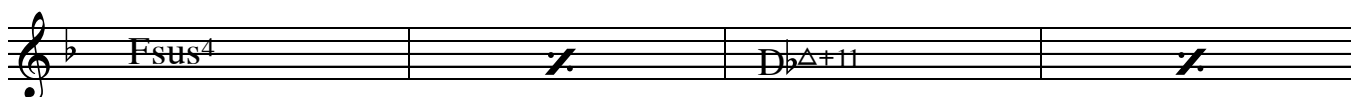
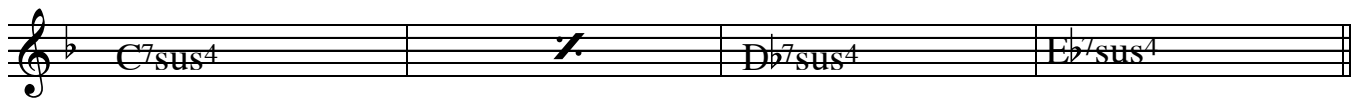
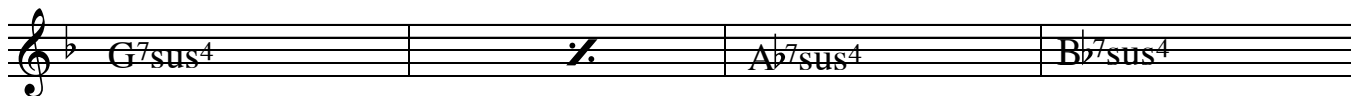
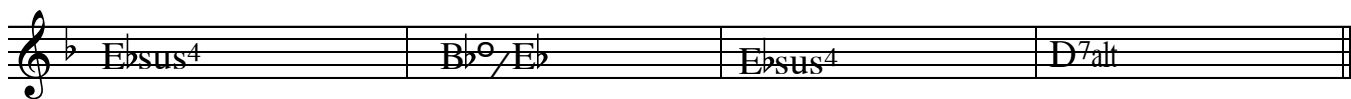

D.S. al Fine

Trumpet
(2nd harmony part)

MERMAID

Straight 8s
Paul Busby
PRS

Tempo ♩ = 140 *piano arpeggios (8th notes)*
cue: piano - long chord

fine

solos

D.S. al Fine

Alto (more suitable than Trumpet) MERMAID

Straight 8s
Paul Busby
PRS

(2nd harmony part)

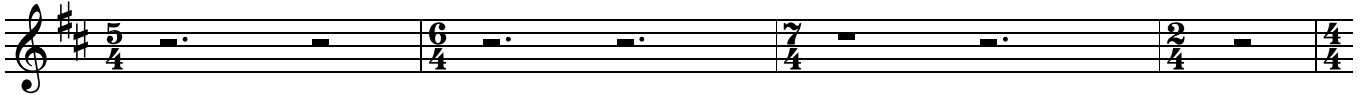

Tempo ♩ = 140 *piano arpeggios (8th notes)*
cue: piano - long chord **7**

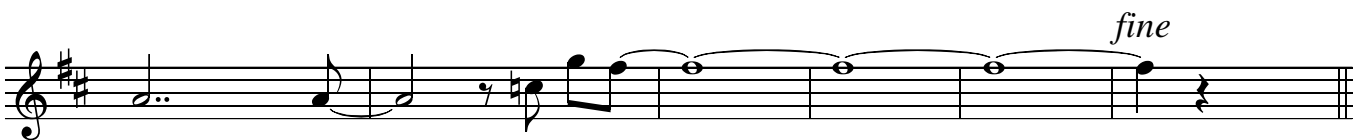
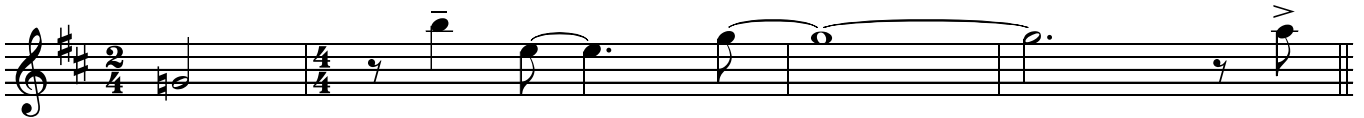
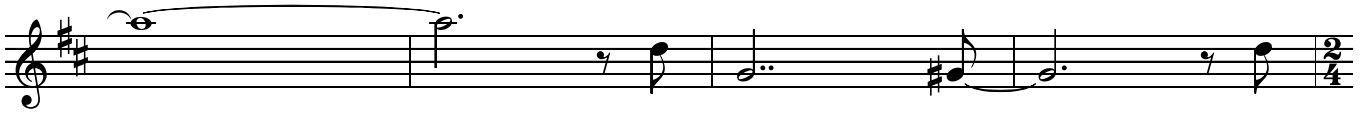

solos

D.S. al Fine

Tenor

MERMAID

Straight 8s
Paul Busby
PRS

Tempo ♩ = 140 *piano arpeggios (8th notes)*
cue: piano - long chord

solos

D.S. al Fine

Trombone

MERMAID

Straight 8s
Paul Busby
PRS

5/4 6/4 7/4 2/4 4/4

Tempo ♩ = 140

piano arpeggios (8th notes)

cue: piano - long chord

8

8

mp

fine

solos

Bass clef, key signature of one flat, first measure: **Fsus⁴**, second measure: **B^b°/F**, third measure: **Fsus⁴**, fourth measure: **E⁷alt**

Bass clef, key signature of one flat, first measure: **E^b7sus⁴**, second measure: **B^b°/E^b**, third measure: **E^b7sus⁴**, fourth measure: **D⁷alt**

Bass clef, key signature of one flat, first measure: **G⁷7sus⁴**, second measure: **/**, third measure: **A^b7sus⁴**, fourth measure: **B^b7sus⁴**

Bass clef, key signature of one flat, first measure: **C⁷7sus⁴**, second measure: **/**, third measure: **D^b7sus⁴**, fourth measure: **E^b7sus⁴**

Bass clef, key signature of one flat, first measure: **Fsus⁴**, second measure: **/**, third measure: **D^bΔ+11**, fourth measure: **/**

Bass clef, key signature of one flat, first measure: **B^b7sus⁴**, second measure: **G^bΔ+11**, third measure: **F**, fourth measure: **/** :||

D.S. al Fine

MERMAID

Straight 8s
Paul Busby
PRS

Piano (Fender Rhodes sound)

solo - very slow

pp

Tempo

♩ = 140

play 4 times in all

last time only

unis with horns

fine

Mermaid p.3
Piano

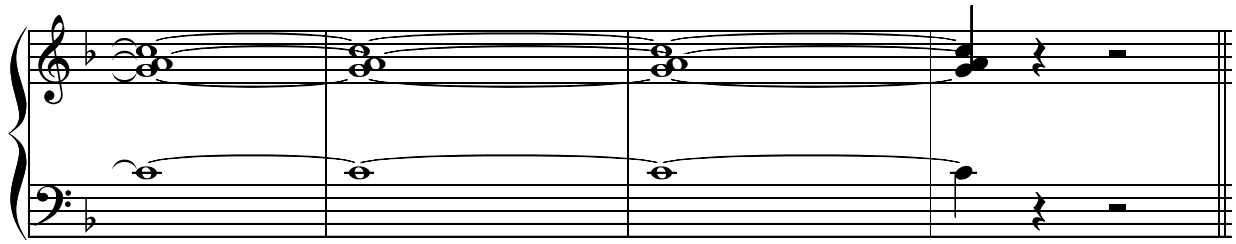

*

solos

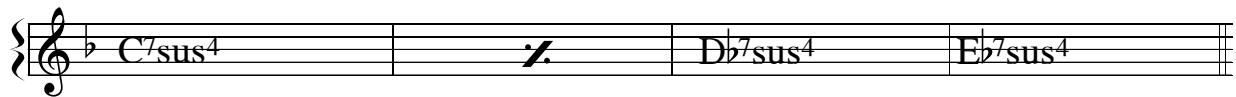
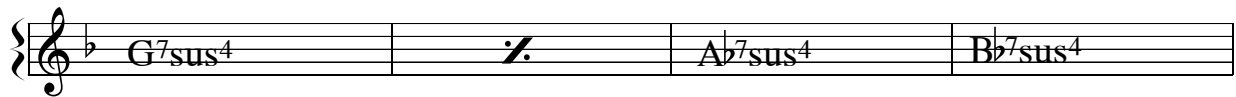
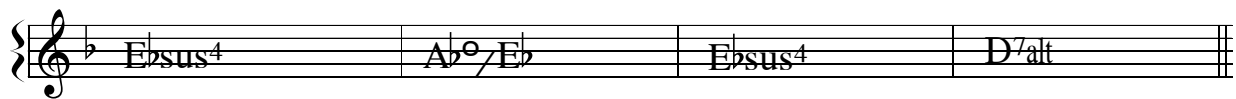
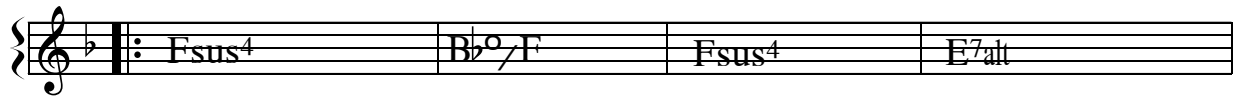

last time only

D.S. al Fine

out of tempo
Bass

MERMAID

Straight 8s
Paul Busby
PRS

Tempo

$\bullet = 140$

cue: piano - sustained chord

cue - piano arpeggios (8th notes)

fine

A single musical staff in bass clef with a key signature of one flat. It contains a sequence of notes: a dotted quarter note, a half note, a quarter note, a quarter note, a quarter note, a quarter note, a quarter note, a quarter note, a quarter note, a quarter note, and a quarter note. The notes are: G2, A2, B2, C3, D3, E3, F3, G3, A3, B3, C4.

solos

	Fsus ⁴	B ^b °/F	Fsus ⁴	E ⁷ alt
--	-------------------	--------------------	-------------------	--------------------

	E ^b sus ⁴	A ^b °/E ^b	E ^b sus ⁴	D ⁷ alt
--	---------------------------------	---------------------------------	---------------------------------	--------------------

	G ⁷ sus ⁴	/	A ^b 7sus ⁴	B ^b 7sus ⁴
--	---------------------------------	---	----------------------------------	----------------------------------

	C ⁷ sus ⁴	/	D ^b 7sus ⁴	E ^b 7sus ⁴
--	---------------------------------	---	----------------------------------	----------------------------------

	Fsus ⁴	/	D ^b Δ+11	/
--	-------------------	---	---------------------	---

	B ^b 7sus ⁴	G ^b Δ+11	F	F
--	----------------------------------	---------------------	---	---

D.S. al Fine

Drum guide

MERMAID

Straight 8s
Paul Busby
PRS

piano - out of tempo

Tempo

$\text{♩} = 140$ *cue: piano - sustained chord*

cue - piano arpeggios (8th notes)

Mermaid p.2
Drums

fine

solos

play 8 play 8 play 8

D.S. al Fine

This is only a guide, showing the accents and bass part.

No need to play as written. It can be played with a more broken-up feel.