

MUEZZIN

STRAIGHT 8's
Paul Busby
PRS

♩ = 100
Trombone

14

12

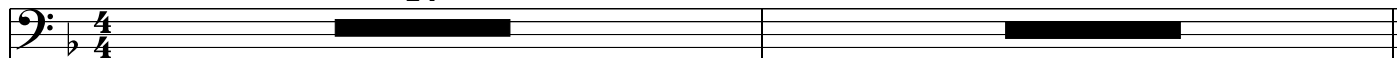

suggestion - open for tune, muted if played behind sax soloist

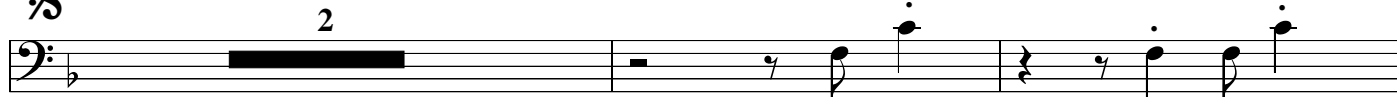

mp

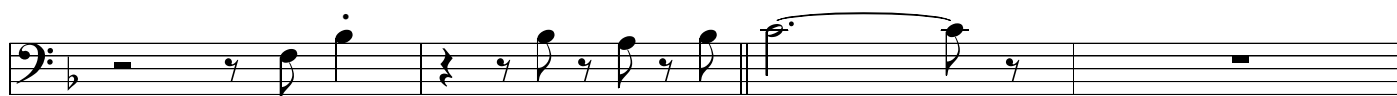

solos

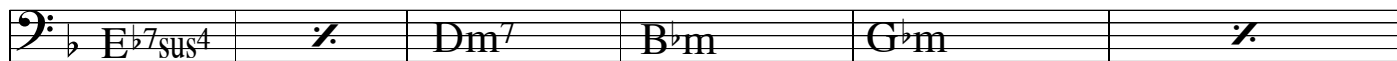
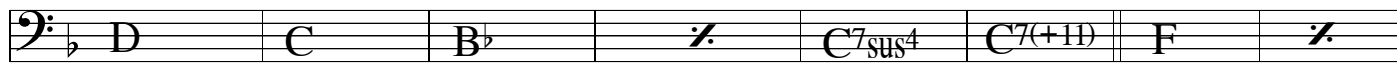
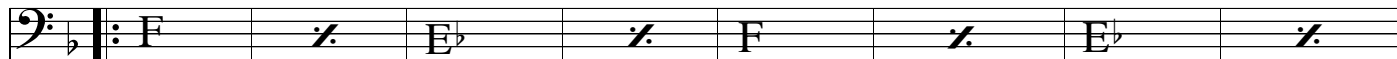

CODA

DS al

♩ = 100
Soprano

1st time solo
2nd time unis

MUEZZIN

STRAIGHT 8's
Paul Busby
PRS

solos

G	/	F	/	G	/
F	/	E	D	C	/
D ^{7sus4}	D ⁹⁽⁺¹¹⁾	G	/	F ^{7sus4}	/
Em ⁷	Cm ⁶	A ^b m ⁶	/	D ^{b7(-5)}	A [∅] D

no repeat - go to 2nd time ending DC al fine

♩ = 100

MUEZZIN

STRAIGHT 8's
Paul Busby
PRS

Alto

25

solos

The solo guitar part is presented as a series of chords across four staves. The key signature remains two sharps (F# and C#). The progression is as follows:

- Staff 1: D, /, C, /, D, /
- Staff 2: C, /, B, A, G, /
- Staff 3: A^{7sus4}, A⁹⁽⁺¹¹⁾, D, /, C^{7sus4}, /
- Staff 4: Bm⁷, Gm⁶, E^bm⁶, /, A^{b7(-5)}, E[∅]/_A :||

DS al fine

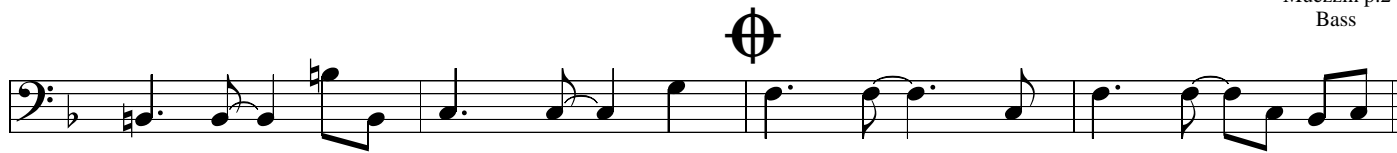

solos

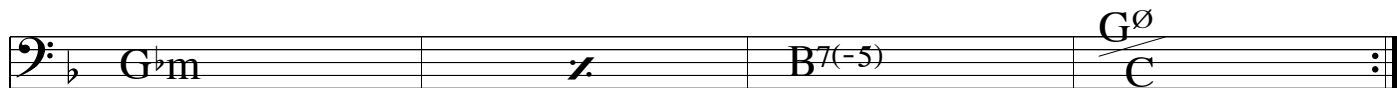
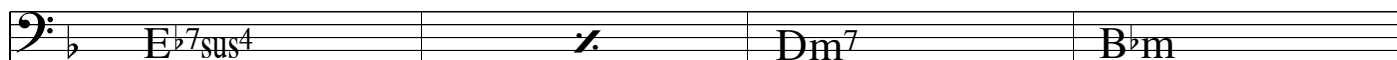
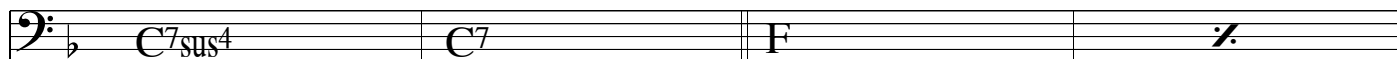
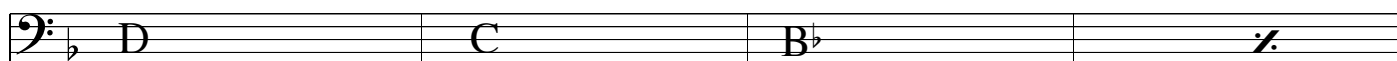
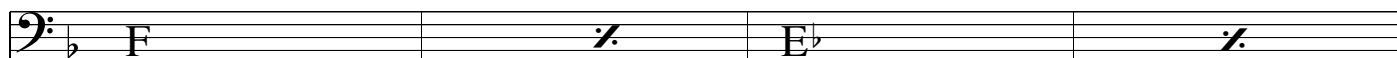
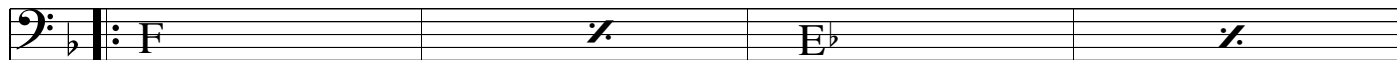

DS al

MUEZZIN

STRAIGHT 8's
Paul Busby
PRS

♩ = 100
Trumpet

14 12

suggestion - open for tune, muted if played behind sax soloist

2

2

2

2

solos

CODA

DS al

MUEZZIN

STRAIGHT 8's
Paul Busby
PRS

♩ = 100

Piano

14

sustained chords

solos

DS al

CODA

♩ = 100
Drums

broken-up on cymbals

MUEZZIN

STRAIGHT 8's
Paul Busby
PRS

8

8

12

14 *cue:piano in*

6

10

12 *♩ into 8ths feel but keep it subtle*

brass cue

6

10

14

4

8

12

solos

play 14 play 10

DS al

DS al

♩ = 100

MUEZZIN

STRAIGHT 8's
Paul Busby
PRS

Flute

8va on repeat

solos

Solo section for guitar, consisting of four staves of chords. The chords are: F, Eb, F, Eb, D, C, Bb, C7sus4, C9(+11), F, Eb7sus4, Dm7, Bbm6, Gbm6, B7(-5), Gø.

no repeat - go to 2nd time ending

DC al fine

**SCALE
CHORD**

MUEZZIN

Concert Pitch

 : F Δ	∕	$\frac{B\flat}{E\flat\Delta}$	∕
-----------------------	----------	-------------------------------	----------

F Δ	∕	$\frac{B\flat}{E\flat\Delta}$	∕
------------	----------	-------------------------------	----------

D Δ	$\frac{G}{C\Delta}$	B $\flat\Delta$	∕
------------	---------------------	-----------------	----------

$\frac{Gm^7}{C^{11}}$	$\frac{Gm}{C^7}$	 F Δ	∕
-----------------------	------------------	----------------------	----------

$\frac{B\flat m^7}{E\flat^{11}}$	∕	$\frac{F}{Dm^7}$	B $\flat m$
----------------------------------	----------	------------------	-------------

$\frac{F\#m}{F\#m^6}$	∕	B 7	$\frac{B\flat m^7}{C^{11}}$:
-----------------------	----------	--------	--

**SCALE
CHORD**

MUEZZIN

Bb Pitch

 : G Δ	∕	$\frac{C}{F\Delta}$	∕
-----------------------	----------	---------------------	----------

G Δ	∕	$\frac{C}{F\Delta}$	∕
------------	----------	---------------------	----------

E Δ	$\frac{A}{D\Delta}$	C Δ	∕
------------	---------------------	------------	----------

$\frac{Am^7}{D^{11}}$	$\frac{Am}{D^7}$	 G Δ	∕
-----------------------	------------------	----------------------	----------

$\frac{Cm^7}{F^{11}}$	∕	$\frac{G}{Em^7}$	Cm
-----------------------	----------	------------------	----

$\frac{A^{\flat}m}{A^{\flat}m^6}$	∕	D \flat^7	$\frac{Cm^7}{D^{11}}$:
-----------------------------------	----------	-------------	----------------------------------

**SCALE
CHORD**

MUEZZIN

E_b Pitch

 : D ^Δ	∕	$\frac{G}{C^{\Delta}}$	∕
----------------------------	---	------------------------	---

D ^Δ	∕	$\frac{G}{C^{\Delta}}$	∕
----------------	---	------------------------	---

B ^Δ	$\frac{E}{A^{\Delta}}$	G ^Δ	∕
----------------	------------------------	----------------	---

$\frac{Em^7}{A^{11}}$	$\frac{Em}{A^7}$	 D ^Δ	∕
-----------------------	------------------	--------------------------	---

$\frac{Gm^7}{C^{11}}$	∕	$\frac{D}{Bm^7}$	Gm
-----------------------	---	------------------	----

$\frac{E^{\flat}m}{E^{\flat}m^6}$	∕	A ^{♭7}	$\frac{Gm^7}{A^{11}}$
-----------------------------------	---	-----------------	---------------------------------