

SAMBA FOR TASHA

Flute

$\text{♩} = 120$

bass

4

+ drums

4

Paul Busby
PRS

CODA

Clarinet

SAMBA FOR TASHA

Paul Busby
PRS

$\text{♩} = 120$ *bass* 4 + *drums* 4

mp

cresc.

28

mf

Alto

SAMBA FOR TASHA

Paul Busby
PRS

$\text{♩} = 120$

bass 4 + *drums* 4

mp

cresc.

28
mf

Ⓢ

Tenor

SAMBA FOR TASHA

Paul Busby
PRS

$\text{♩} = 120$ *bass* 4 + *drums* 4

mp

cresc.

28

mf

Tenor replacing Trombone

SAMBA FOR TASHA

Paul Busby
PRS

$\text{♩} = 120$

bass 4

+ drums 4

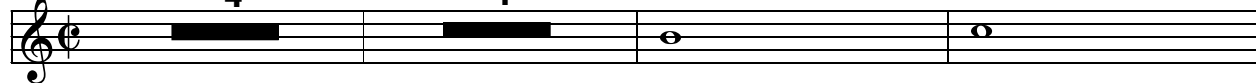

mp

cresc.

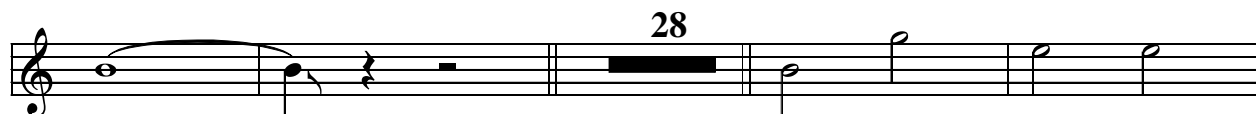

28

mf

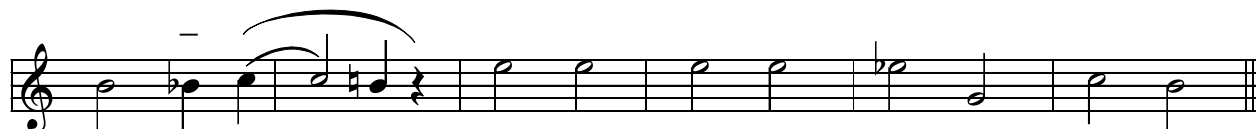
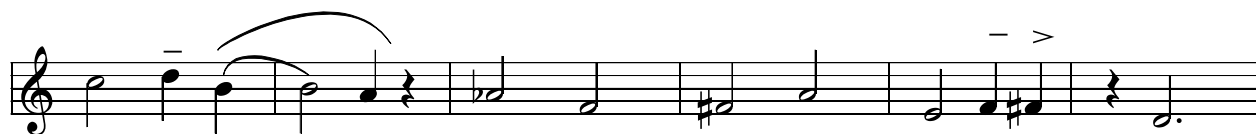

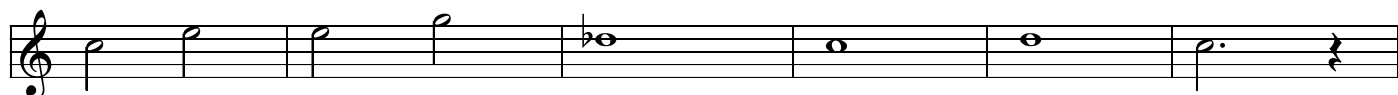
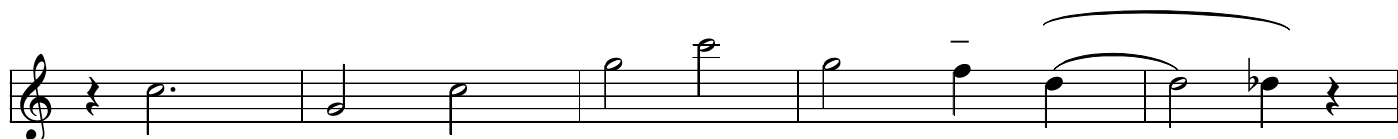
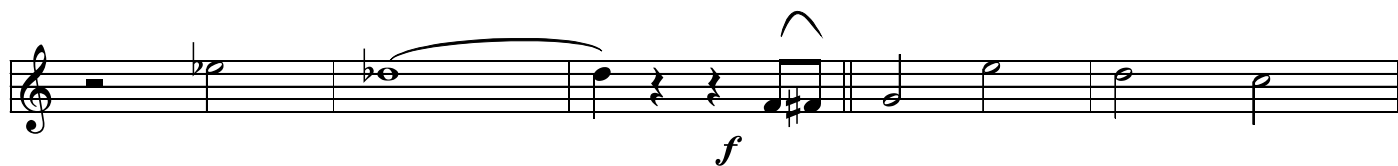

CODA

Trombone

SAMBA FOR TASHA

Paul Busby
PRS

$\text{♩} = 120$ *bass* 4 + *drums* 4

mp

cresc.

28

mf

to Coda \oplus > play percussion D.S. al Coda
Drum solo

CODA

Guitar

SAMBA FOR TASHA

Paul Busby
PRS

$\text{♩} = 120$

bass
4

+ *drums*
4

+ *horns*
7

unis + piano

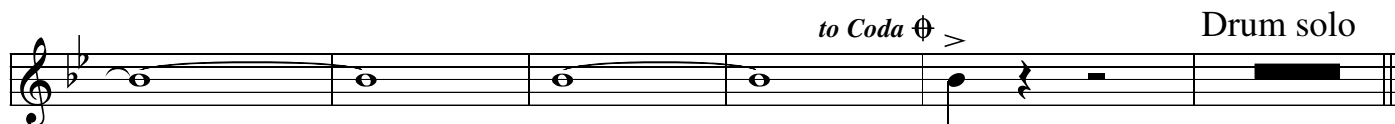
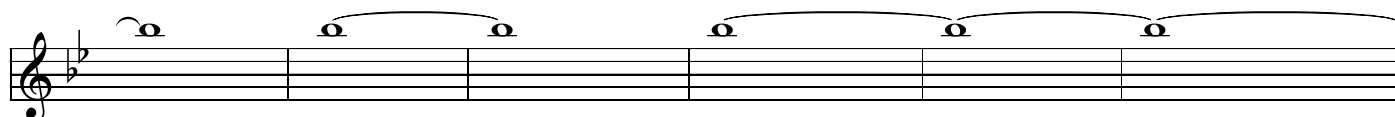
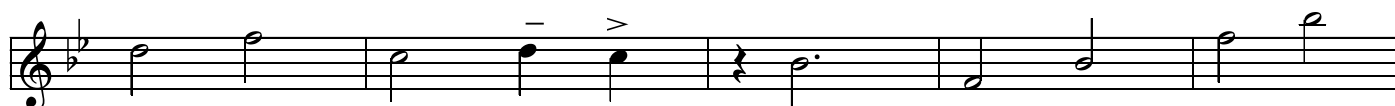
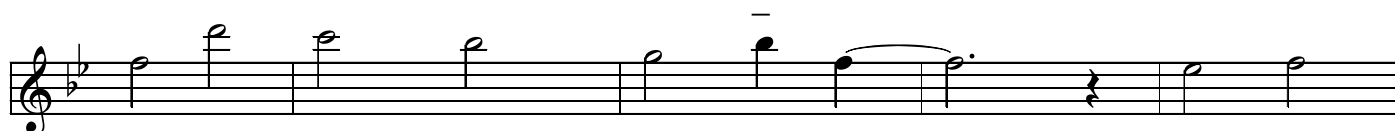
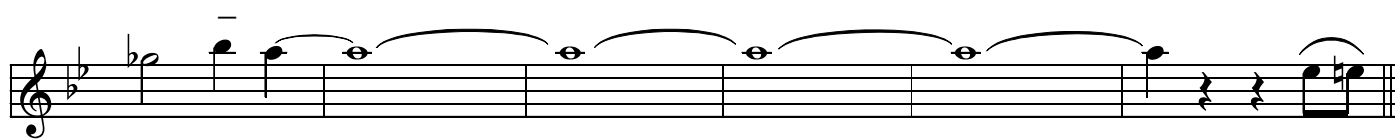

D.S. al Coda

CODA

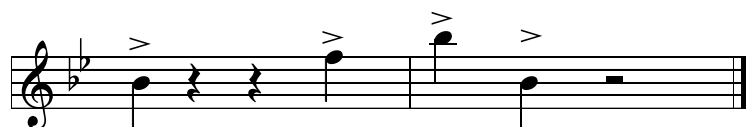

Piano - Fender Rhodes

SAMBA FOR TASHA

Paul Busby
PRS

$\text{♩} = 120$

4 4 7

bass + *drums* + *horns* *solo - as is*

4 4 7

with lots of pedal

$B\flat^{\Delta}$ Dm^7 $B\flat^6$ $E\flat^{\Delta}$ $A\flat^9$ Dm^7 Gm^7

bass - cue only
don't play

$E\flat m$ F^7 E^7 $E\flat^9$ D^7 $E\flat^{\Delta}$ C^7 $E\flat m$

Dm^7 $B\flat^6$ $B\flat m^6$ Cm^{11} F^9 Fm^7 $B\flat^7$ $E\flat^{\Delta}$ E° A^7

D^{Δ} $D\flat^{9+11}$ C^{13+11} B^7 Em^7 $A\flat^{\circ}$ $D\flat^{7b9-5}$ $G\flat^{\Delta}$ Cm^7 F^7b9+5

$B\flat^{\Delta}$ E° $E\flat m^9$ D^+ $A\flat^9$ Gm^7 $D\flat^{13+11}$ Cm^7 Dm^7 Gm^7

G^b7 F^b9 B^b6 F¹¹  E^bm⁶ B^bm⁶

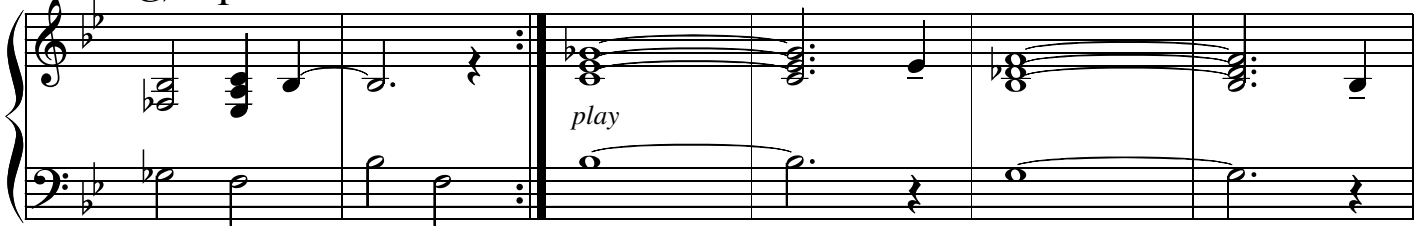

play

C^o F^b9 B^bm⁶ C^o D^b6 D^o E^bm⁷ A^b9

D^b6 G^bΔ C⁷ D^b7 C⁷9 F^b9 G^b9 F^b9

F pedal

4

tr  
8   

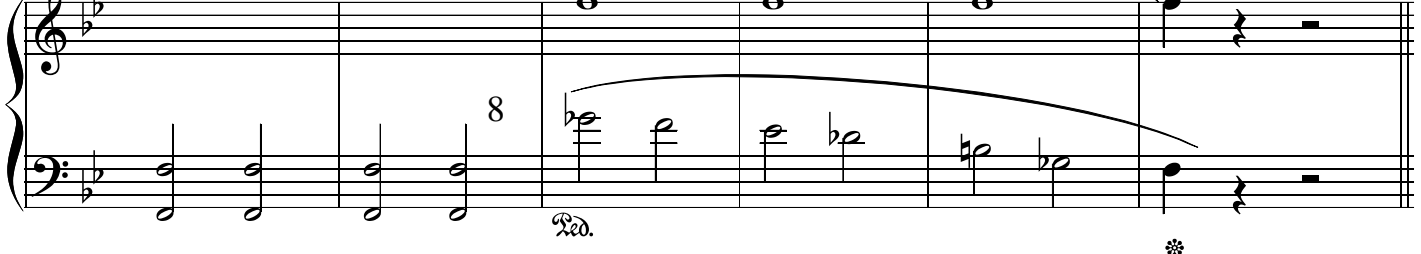

sustained chords

B^bΔ Dm⁷ B^b6 / D E^bΔ / A^b9 Dm⁷ Dm⁷ Gm⁷ E^bm⁶ / G^b F⁷+5

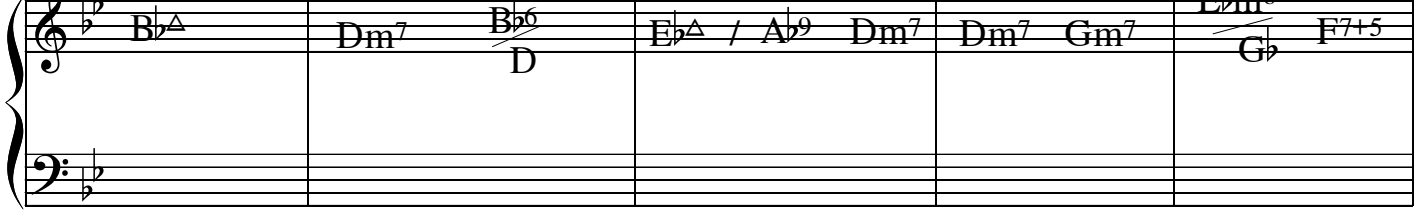

D.S. al Coda

CODA

♩ = 120

Bass

solo 1st time

SAMBA FOR TASHA

Paul Busby
PRS

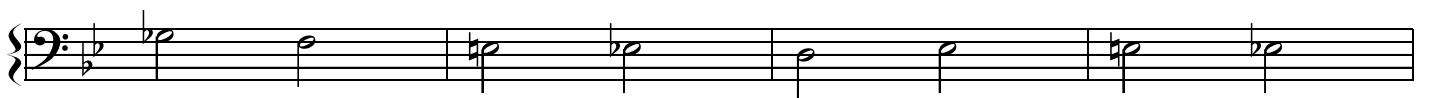
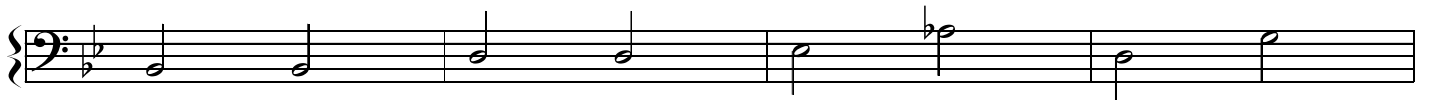
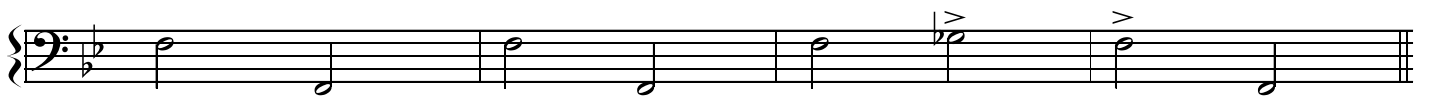
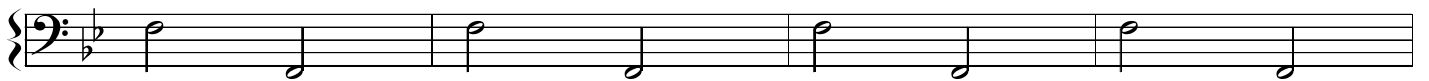

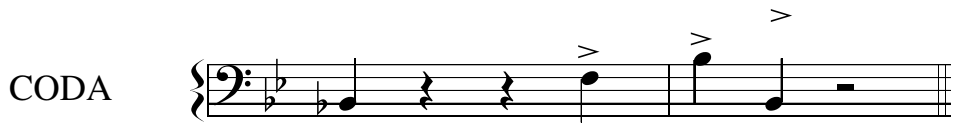
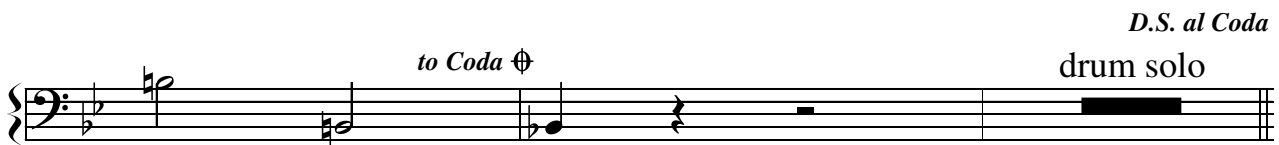
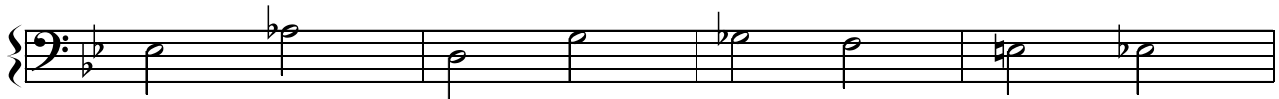

♩ = 120

Drums

3

SAMBA FOR TASHA

Paul Busby
PRS

horns added

*tune - 1st time piano,
2nd time horns*

Tbn/Ten lead

all horns

to Coda ⊕

(if people dancing, keep it Latin feel)

D.S. al Coda
(bring the band in)
