

Alto

# SOFA, SO GOOD

Swing  
Paul Busby  
PRS

$\text{♩} = 250$

16  
or till ready

**A**  
 $\text{♩}$   
*mp*

**B**

**C**

18

H

I

J

K

15

L

(lead)

M

15 **N** 15 **O**

*p*

*p* *mf*

*p* *mf*

**P** 18 **Q** (lead)

*p* *mf*

*p* *mf* *p*

*p* *mf*

**R**

*p* *mf* *p*

*mf* *p*

**S** 15

*mf*

**T**

*mf*

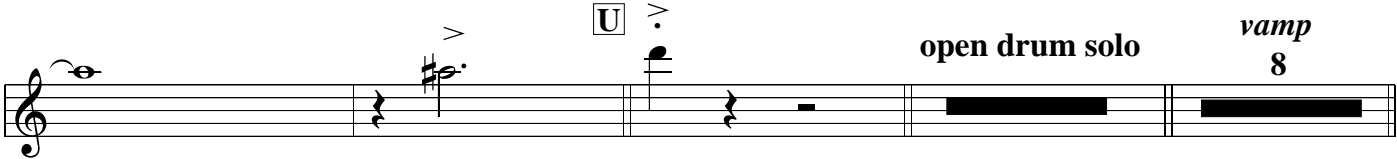
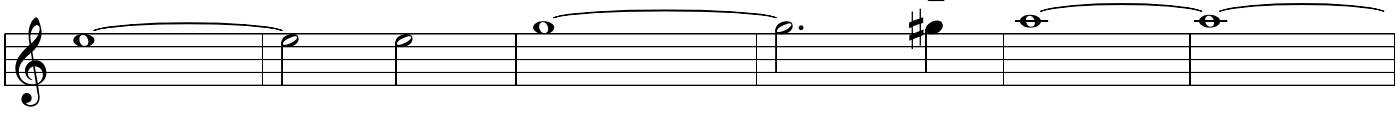
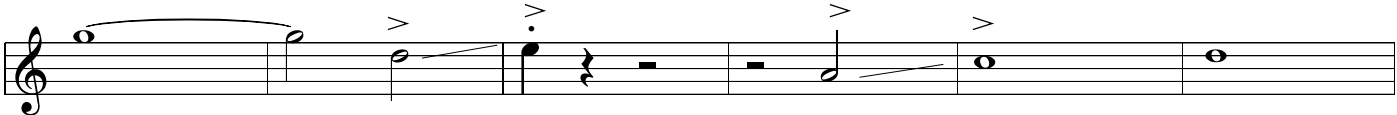

open drum solo

vamp

8

DS al fine

Flute

# SOFA, SO GOOD

Swing  
Paul Busby  
PRS

$\text{♩} = 250$

16  
or until ready

**A**

*cresc.* *fresc.*

**D**

*ff*

*ff*

*fine*

**EM** play on repeat only **FN** **GO**

*p*

Trumpet

# SOFA, SO GOOD

Swing  
Paul Busby  
PRS

$\text{♩} = 250$

16  
or until ready

**A**

**B**

**C**

**H** 18

**I**

**J**

**K** 15 **L**

**MQ** solo ad lib

**NR**

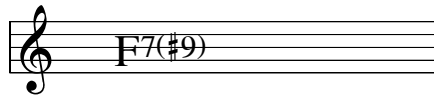

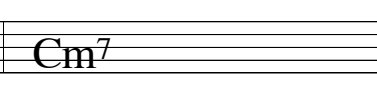

	
---	--

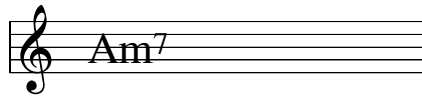
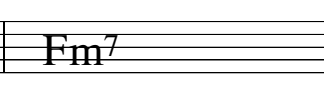
**OS**

			
---	---	--	---

			
---	---	--	---

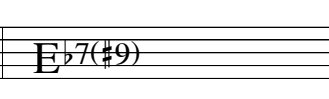
			
---	---	--	---

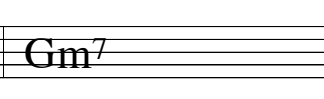
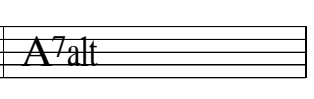

			
---	---	--	---

**PT**

			
---	---	--	---

			
---	---	--	---

			
---	---	--	---

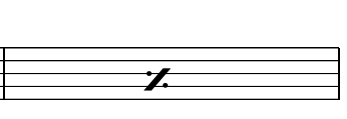
			
---	---	--	---

			
---	---	--	---

**U** C13(+11)

open drum solo

vamp (as intro)

8

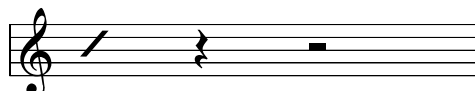
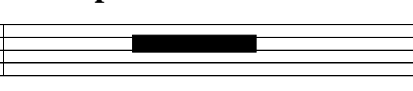
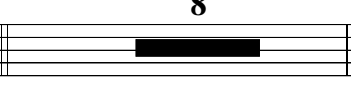
		
---	--	---

DS al fine

Sofa, so good p.2  
Tenor

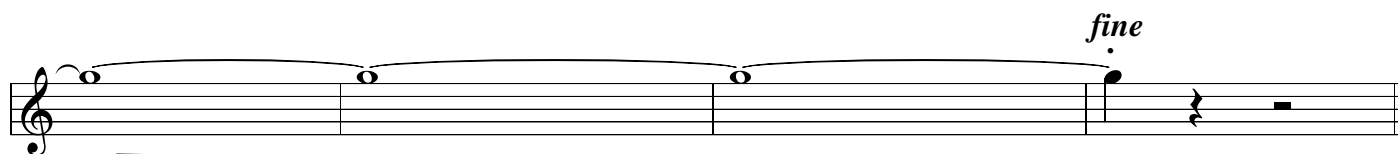
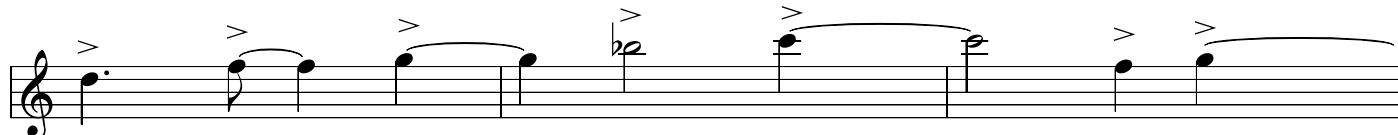
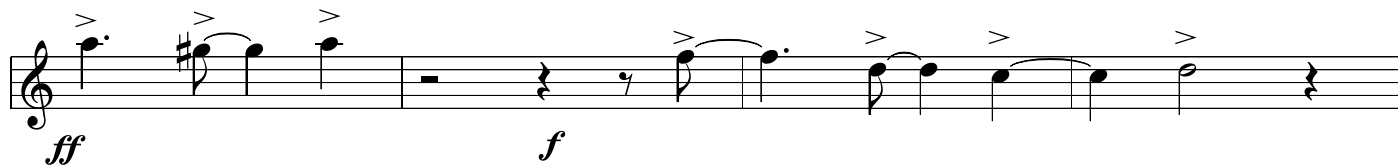
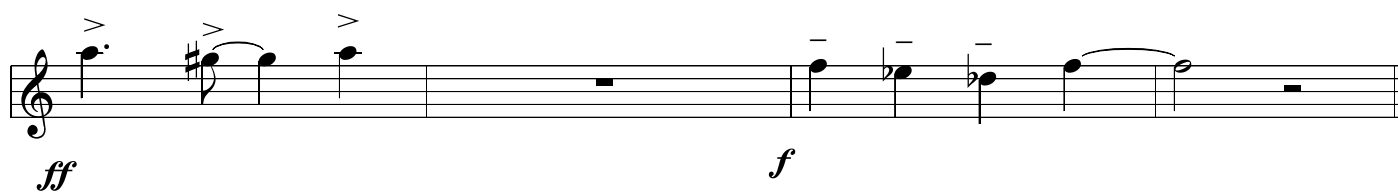
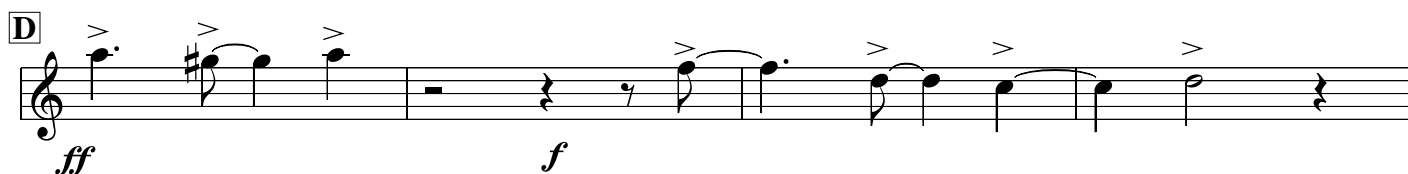
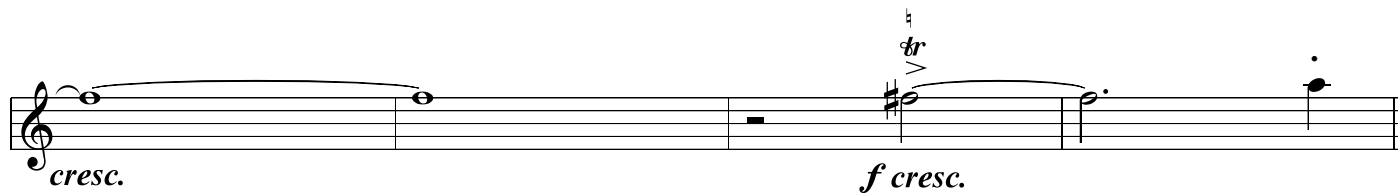
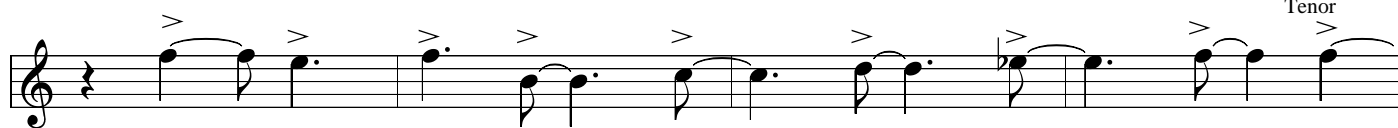

**E I** *solo ad lib*

**F J**

**G K**

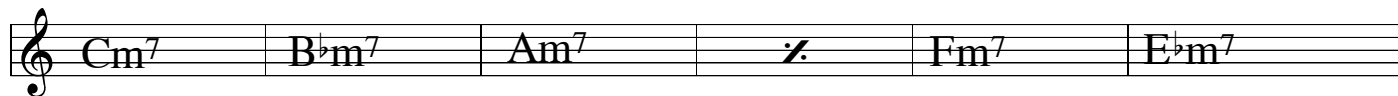
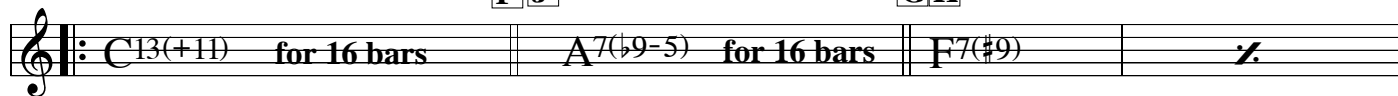

**HL**

Trombone

# SOFA, SO GOOD

Swing  
Paul Busby  
PRS

♩ = 250

16  
or till ready

**A**

**B**

**C**

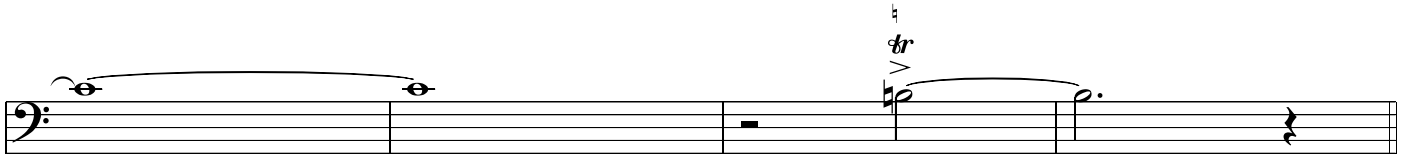
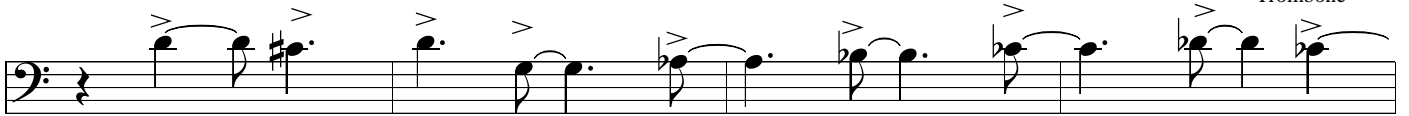

*cresc.*

*f cresc.*

**D**

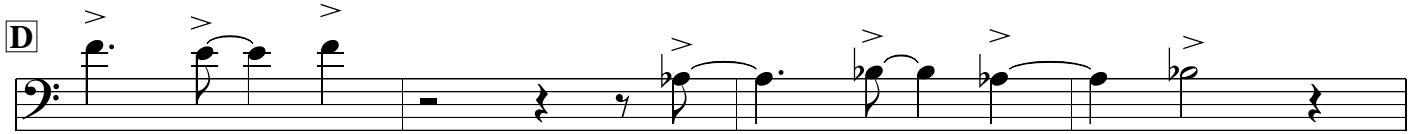

*ff*

*f*

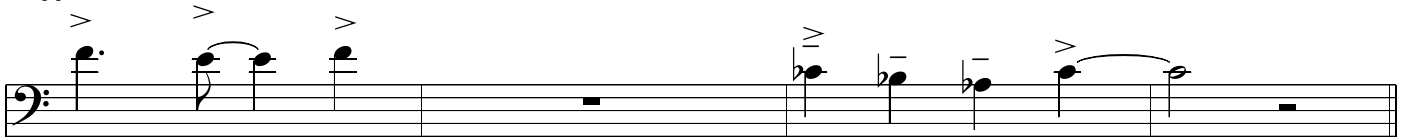

*ff*

*f*

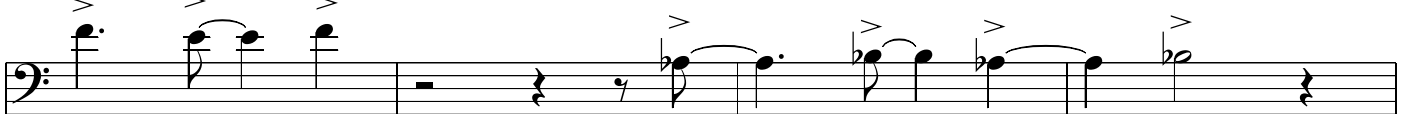

*ff*

*f*

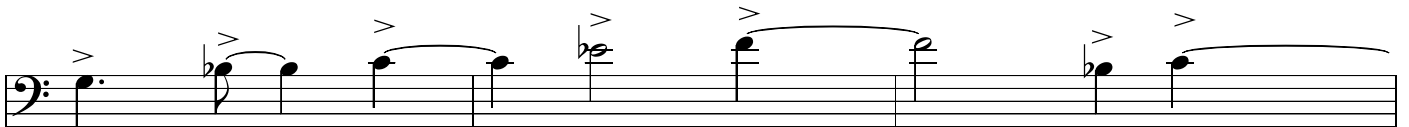

*fine*

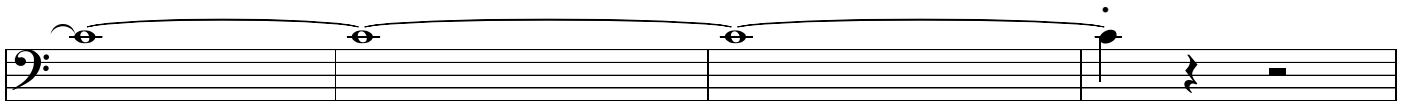

**EM** play on repeat only

15

**FN**

15

**GO**

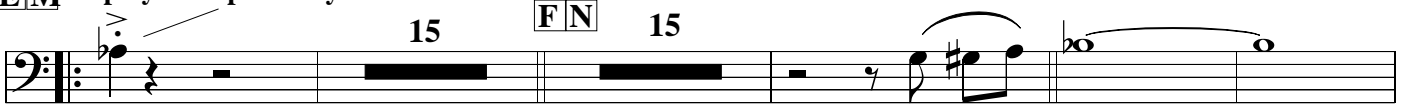

*p*

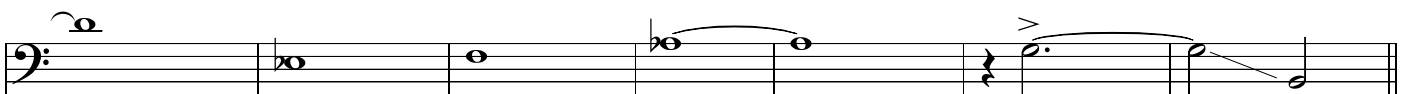
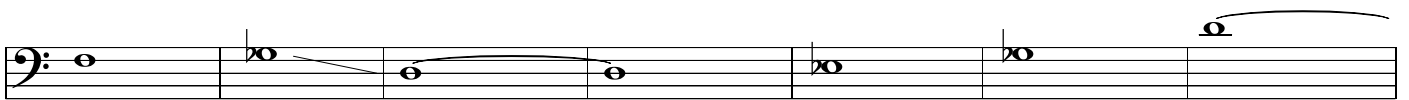

Piano

# SOFA, SO GOOD

Swing  
Paul Busby  
PRS

♩ = 250

*play 4 times in all*

*mp*

**A**

*mp*

**B**

**C**

play 4 times in all (2 tenor, 2 trumpet)

Sofa, So Good p.3  
Piano

solos

**B<sup>b</sup>13(+11) for 16 bars** || **G7(♭9-5) for 16 bars**

E<sup>b</sup>7(#9±5) / B<sup>b</sup>m7 A<sup>b</sup>m7

Gm7 / E<sup>b</sup>m7 D<sup>b</sup>m7(11)

Cm9 / Fm7 B<sup>b</sup>m7

G7(♭9-5) / D<sup>b</sup>7(#9-5) /

C<sup>7</sup><sub>sus4</sub> / Fm7 G7(#9+5)

C<sup>7</sup><sub>sus4</sub> / D<sup>b</sup>7<sub>sus4</sub> (D<sup>b</sup>7)

C<sup>7</sup><sub>sus4</sub> / Fm7 B<sup>b</sup>m7

$\frac{D\emptyset}{G}$  / G<sup>7</sup><sub>alt</sub> /

C<sub>sus4</sub> / / B<sup>b</sup>13(+11) / / :||

B $\flat$ 13(+11)

open drum solo

on cue from drummer

CODA

DS al  $\diamond$

Bass

# SOFA, SO GOOD

Swing  
Paul Busby  
PRS

♩ = 250

*play 4 times in all or until ready*

**A**

**B**

**C**

**LT**

*play 2 times in all*

**U**

**open drum solo**

when ready, nod to piano and bass

*time with fills*

*play 2 times in all*

**CODA**

**DS al**

