

1st Alto

DUNG HO

swing
Paul Busby
PRS

♩ = 200 *Bass solo* 15 *unis* **A** **B** *mf*

slow gliss *mp* 1

2 **C** *mf* *slow fall* **D** *Tempo 20*

E 19 *soli* **F** *mp*

G 11 *mp*

H 3 *mf*

Chord progression: D7sus4 | C^Δ (-5) | Bm7 | E7sus4 | A7sus4 | / | / | / | :

Chord progression: Eb7(#9) | D7(#9) | C#7(#9) | C7(#9) | B7(#9) | / | / | / | Bb^Δ (-5) | / | / | /

Chord progression: F#[∅] | / | B7(#9) | E7(#9) | Eb7(#9) | D7(#9) | C#7(#9) | C7(#9)

quasi gliss

3 X 20 Y Tempo 19
rit. *mp*

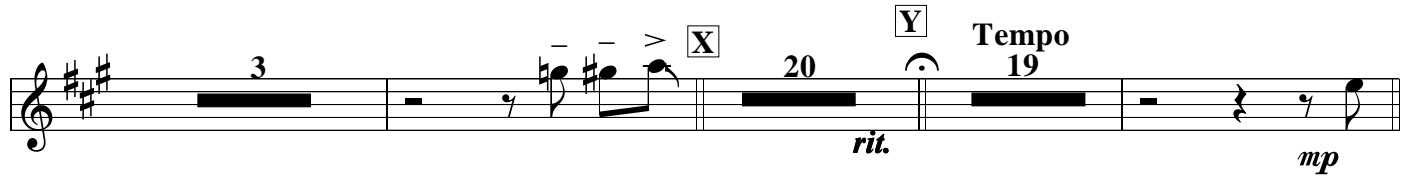

Z

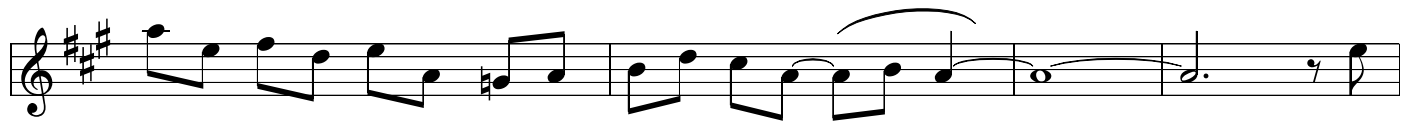

slow gliss

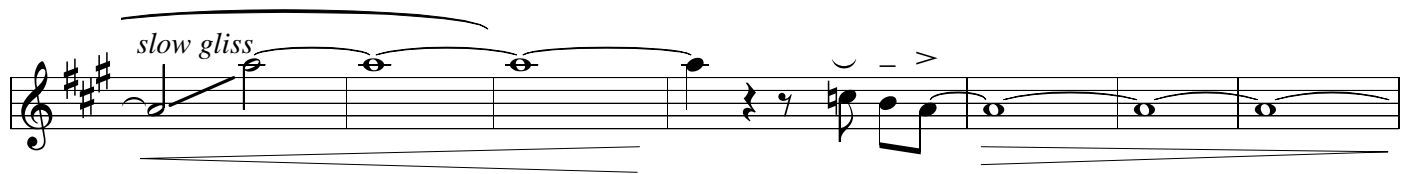

Z Z

f

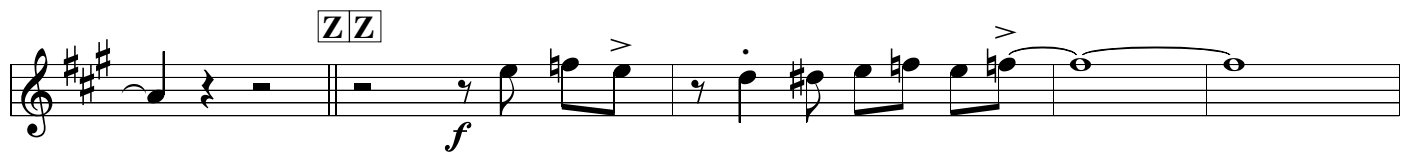

7
rit.

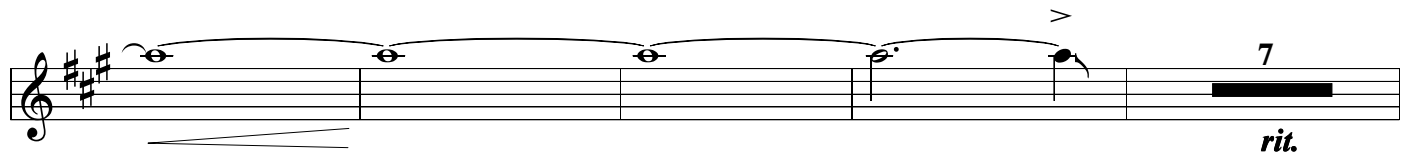

directed

f

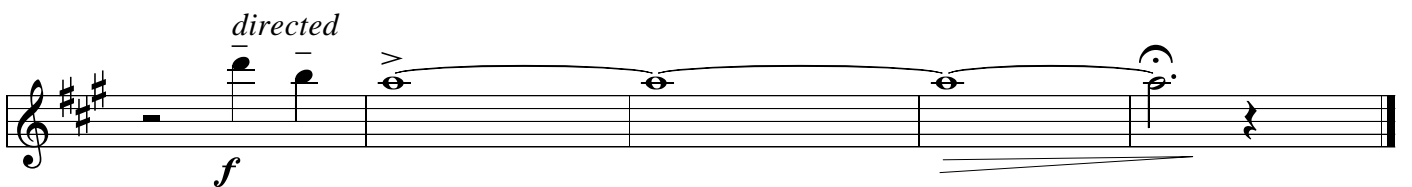

**SCALE
CHORD**

DUNG HO

1st Alto

J M : $\frac{Em^7}{A^{11}}$ <i>for 8 bars</i>	$\frac{C}{F^\Delta}$	∕	$\frac{D}{E^{11}}$	∕
--	----------------------	---	--------------------	---

$\frac{G}{D^{11}}$	C^Δ	$\frac{D}{Bm^7}$	E^{11}	$\frac{Em^7}{A^{11}}$	∕	∕	∕
--------------------	------------	------------------	----------	-----------------------	---	---	---

K N $\frac{Em^7}{A^{11}}$ <i>for 8 bars</i>	$\frac{C}{F^\Delta}$	∕	$\frac{D}{E^{11}}$	∕
---	----------------------	---	--------------------	---

$\frac{G}{D^{11}}$	C^Δ	$\frac{D}{Bm^7}$	E^{11}	$\frac{Em^7}{A^{11}}$	∕	∕	∕
--------------------	------------	------------------	----------	-----------------------	---	---	---

L O $\frac{G}{D^7}$	∕	$\frac{A^b}{F^{11}}$	∕	$\frac{Am^{(7)}}{F^\#0}$	∕	$\frac{Cm}{B^7}$	$\frac{AmH}{E^7}$
-------------------------------	---	----------------------	---	--------------------------	---	------------------	-------------------

$\frac{Em}{E^b7}$	$\frac{C}{D^7}$	$\frac{Dm}{D^b7}$	$\frac{D^bm/0}{C^7}$	$\frac{Cm}{B^7}$	∕	∕	∕
-------------------	-----------------	-------------------	----------------------	------------------	---	---	---

1 $\frac{F}{B^b\Delta}$	∕	∕	∕	∕	2 $\frac{Bm/0}{B^b7}$	∕	∕	∕
-----------------------------------	---	---	---	---	---------------------------------	---	---	---

rit.

♩ = 200
2nd Alto

DUNG HO

swing
Paul Busby
PRS

Bass solo 15 *unis* **A** **B** *mf*

slow gliss *mp* 1.

2. **C** *mf* *slow gliss*

slow fall *mp* *rit.* **D** Tempo 20

E 19 *soli* **F** *mp*

G 11 *mp*

H 3 *mf*

W

mf

quasi slow gliss

X **Y** **Z**

20 *rit.* 19 *mp*

slow gliss

Z **Z**

f

directed

7 *rit.* *f*

3

1st Tenor

DUNG HO

swing
Paul Busby
PRS

♩ = 200

Bass solo 15 *unis.* **A B** *mf*

slow gliss **1** *mp*

2 **C** *mf*

slow gliss

slow fall **D** *mp* *rit.* **Tempo 20**

E 19 *soli* **F** *mp*

G 11 *mp*

H 3 *mf*

J Tempo

3 **O** *mp*

f 4 3 3 3 3

rit. **P** Tempo 7 *mf*

Q 4 7

rit. **S** solo ad lib (with others)

R 4 **S** 20

D7sus4 8 bars Bb $\frac{1}{2}$ A7sus4 $\frac{1}{2}$

G7sus4 F Em7 A7sus4 D7sus4 C7sus4 D7sus4 D7sus4 Am7 D7sus4

T D7sus4 8 bars Bb $\frac{1}{2}$ A7sus4 $\frac{1}{2}$ G7sus4 F Em7 A7sus4

U solo D7sus4 C7sus4 D7sus4 D7sus4 Am7 D7sus4 G7 $\frac{1}{2}$ Bb7sus4 $\frac{1}{2}$

B \flat $\frac{1}{2}$ E7(b9) A7(b9) Ab7(#9) G7(#9) F#7(#9) F7(#9)

E7(#9) $\frac{1}{2}$ $\frac{1}{2}$ $\frac{1}{2}$ Eb Δ (-5) $\frac{1}{2}$ $\frac{1}{2}$ $\frac{1}{2}$

V D7sus4 8 bars Bb $\frac{1}{2}$ A7sus4 $\frac{1}{2}$ G7sus4 F Em7 A7sus4

W

X **Y** **Z**

Tempo

Z Z

SCALE
CHORD

DUNG HO

1st Tenor

S V $\frac{Am^7}{D^{11}}$ for 8 bars	$\frac{F}{B^{\Delta}}$	∕	$\frac{G}{A^{11}}$	∕
---	------------------------	---	--------------------	---

$\frac{C}{G^{11}}$	F^{Δ}	$\frac{G}{Em^7}$	A^{11}	$\frac{Am^7}{D^{11}}$ $\frac{Gm^7}{C^{11}}$	$\frac{Am^7}{D^{11}}$	$\frac{Am^7}{D^{11}}$	Am^7	D^{11}
--------------------	--------------	------------------	----------	---	-----------------------	-----------------------	--------	----------

T **W**

$\frac{Am^7}{D^{11}}$ for 8 bars	$\frac{F}{B^{\Delta}}$	∕	$\frac{G}{A^{11}}$	∕
----------------------------------	------------------------	---	--------------------	---

solo ends here on repeat

$\frac{C}{G^{11}}$	F^{Δ}	$\frac{G}{Em^7}$	A^{11}	$\frac{Am^7}{D^{11}}$	$\frac{Am^7}{D^{11}}$	$\frac{Am^7}{D^{11}}$	Am^7	D^{11}
--------------------	--------------	------------------	----------	-----------------------	-----------------------	-----------------------	--------	----------

U

$\frac{C}{G^7}$	∕	$\frac{D^{\flat}}{B^{\flat 11}}$	∕	$\frac{Dm^{(7)}}{B^{\emptyset}}$	∕	$\frac{Fm}{E^7}$	$\frac{DmH}{A^7}$
-----------------	---	----------------------------------	---	----------------------------------	---	------------------	-------------------

$\frac{Am}{A^{\flat 7}}$	$\frac{F}{G^7}$	$\frac{Gm}{G^{\flat 7}}$	$\frac{G^{\flat m}/^0}{F^7}$	$\frac{Fm}{E^7}$	∕	∕	∕
--------------------------	-----------------	--------------------------	------------------------------	------------------	---	---	---

$\frac{B^{\flat m}}{E^{\flat 7}}$	∕	∕	∕ :
-----------------------------------	---	---	-----

2nd Tenor

DUNG HO

swing
Paul Busby
PRS

♩ = 200

A B

Bass solo 15 *mf* *unis.*

slow gliss **1** *mp*

2 **C** *mf*

slow gliss

slow fall **D** **Tempo 20** *mp* *rit.*

E **19** *soli* **F** *mp*

G **11** *mp*

H **3** *mf*

Baritone

DUNG HO

swing
Paul Busby
PRS

Bass solo 16 **A** 20 **B** 15 *mf*

mf

slow gliss

rit.

D *Tempo* 20 **E** 19 *soli* **F** *mp*

11 *mp*

G

H 3 *mf*

f 3 **I** 7 *sfz*

mp *mf* *f*

- Staff 2:** Continues the melodic line with slurs and accents.
- Staff 4:** Continues the melodic line.
- Staff 8:** Continues the melodic line.
- Staff 10:** Continues the melodic line.

Tempo 7

♩ = 200

DUNG HO

swing
Paul Busby
PRS

1st Trombone

16 **A** 20 **B**

mf

C

slow gliss

slow fall

mp rit.

D Tempo 20 **E** 20 **F** 19

mp

G

H

mf

(echo)

mp

extended pick-up (out of tempo) **P** Tempo **Q** solo ad lib

P **Q** **Tempo**
 : C7sus4 8 bars | Ab | / | G7sus4 | / | F7sus4 | Eb

Dm7 | G7sus4 | C7sus4 Bb7sus4 | C7sus4 | C7sus4 Gm7 | C7sus4 :

R

F7 | / | Ab11 | / | A^o | / | D7 | G7

F#7(#9) | F7(#9) | E7(#9) | Eb7(#9) | D7(#9) | / | / | /

S (duet with Tenor)
T (add alto) (add trumpet)

Db[^] (-5) | / | / | / | : C7sus4 8 bars | Ab | / | G7sus4 | /

F7sus4 | Eb | Dm7 | G7sus4 | C7sus4 Bb7sus4 | C7sus4 | C7sus4 Gm7 | C7sus4 :

8 *mp*

sfz 3

V **W** 19 *mf* 2

2 **X** **Y** Tempo 20 **Z** 20

rit.

Z**Z** *f*

**SCALE
CHORD**

DUNG HO

1st Trombone

PS	$\frac{Gm^7}{C^{11}}$ <i>for 8 bars</i>	$\frac{E^b}{A^b\Delta}$	\neq	$\frac{F}{G^{11}}$	\neq
-----------	---	-------------------------	--------	--------------------	--------

$\frac{B^b}{F^{11}}$	$E^b\Delta$	$\frac{F}{Dm^7}$	G^{11}	$\frac{Gm^7}{C^{11}}$ $\frac{Fm^7}{B^b11}$	$\frac{Gm^7}{C^{11}}$	$\frac{Gm^7}{C^{11}}$ Gm^7	C^{11}
----------------------	-------------	------------------	----------	--	-----------------------	------------------------------	----------

QT	$\frac{Gm^7}{C^{11}}$ <i>for 8 bars</i>	$\frac{E^b}{A^b\Delta}$	\neq	$\frac{F}{G^{11}}$	\neq
-----------	---	-------------------------	--------	--------------------	--------

solo ends here on repeat

$\frac{B^b}{F^{11}}$	$E^b\Delta$	$\frac{F}{Dm^7}$	G^{11}	$\frac{Gm^7}{C^{11}}$ $\frac{Fm^7}{B^b11}$	$\frac{Gm^7}{C^{11}}$	$\frac{Gm^7}{C^{11}}$ Gm^7	C^{11}
----------------------	-------------	------------------	----------	--	-----------------------	------------------------------	----------

R	$\frac{B^b}{F^7}$	\neq	$\frac{B}{A^b11}$	\neq	$\frac{Cm^{(7)}}{A^\emptyset}$	\neq	$\frac{E^bm}{D^7}$	$\frac{CmH}{G^7}$
----------	-------------------	--------	-------------------	--------	--------------------------------	--------	--------------------	-------------------

$\frac{Gm}{G^b7}$	$\frac{E^b}{F^7}$	$\frac{Fm}{E^7}$	$\frac{Em/0}{E^b7}$	$\frac{E^bm}{D^7}$	\neq	\neq	\neq
-------------------	-------------------	------------------	---------------------	--------------------	--------	--------	--------

$\frac{A^b}{D^b\Delta}$	\neq	\neq	\neq
-------------------------	--------	--------	------------------

2nd Trombone

DUNG HO

swing
Paul Busby
PRS

♩ = 200

16 **A** 20 **B**

mf

C

slow gliss

slow fall

mp rit.

D Tempo 20 **E** 20 **F** 19

mp

G

H

mf

(echo)

mp

I 4 3

f *mf*

f

rit.

J Tempo 20 **K** 15

mf

L 12

M 3 2 *sfz.*

mf

2 2

N 2 2

O 3 *mp*

4

3

P **Q** **Tempo** **16** **rit.** **R** **20**

S **f** **mf** **mp** **mf**

T **ff** **3**

mf **f**

U **8** **mp**

sfz **3**

V **19** **mf** **W** **2**

2 **2**

X **3** **20** **rit.**

Y Tempo **Z** **Z Z**

20 20

f

f

rit.

f

3rd Trombone

DUNG HO

swing
Paul Busby
PRS

♩ = 200

16

A

20

B

mf

C

mp rit.

D Tempo 20

E 20

F 19

mp

G

H

mf

mp

(echo)

I
4 3
f *mf*

4
f

rit.

J Tempo 20 **K** 7
mp

mf

L 12 3
sfz *mf*

M 2 2

2 3

N 2 2

2 3
mp

O

4 3

P Q Tempo 16

rit. *mf*

R 20 **S** 3

f *mp*

3

mf

T 3 3

ff *mf* *f*

U 8

mp *sfz*

3 **V** 19

mf

W 2 2

mf

3 **X** 20 **Y** Tempo 20 **Z** 20

rit.

Z Z

f

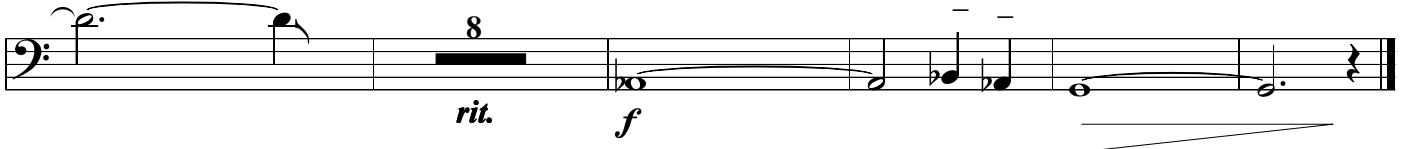
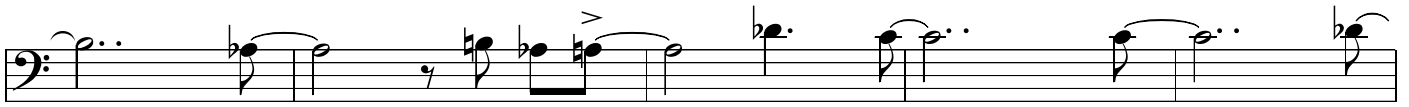

Bass Trombone

DUNG HO

swing
Paul Busby
PRS

♩ = 200

16 [A] 20 [B] 15

slow gliss

7

rit.

D Tempo

20 [E] 20 [F] 19 [G] 2

[H] 2

(echo)

[I] 3

4

[J] Tempo 20

K 7 *mp*

mf

L 12 *sfz*

M 3 *mf* 2 2

2

N 3 2 2

O 3 *optional tacet* *mp* 4

play

mf *rit.*

P **Q** Tempo 16

R 20 **S** *f* 3 *mp* 3 *mf*

1st Trumpet

DUNG HO

swing

Paul Busby
PRS

♩ = 200

16 **A** 20 **B**

mf

2

mf

slow gliss

2 *mp* *rit.* *slow fall* 2

D Tempo 20 **E** 20 **F** 20 **G** 19

mf

H

2

2

I 4 12

f

rit.

p

J Tempo 8

K 20

L 12

sfz

mf

M 4 **N** 19

f

O 3

mp

f

tr *slow trill*

rit.

P Tempo 20 **Q** 20 **R** 19

S *mp* *mf*

U 12

V 8 *mp*

W 2 *mf*

2nd Trumpet

DUNG HO

swing
Paul Busby
PRS

♩ = 200

16 A 20 B

(no pick-up) 20 C *rit.*

D G **Tempo**
solo ad lib

D7sus4	8 bars	Bb	/	A7sus4	/
--------	--------	----	---	--------	---

G7sus4	F	Em7	A7sus4	D7sus4	/	/	/
--------	---	-----	--------	--------	---	---	---

E H

D7sus4	8 bars	Bb	/	A7sus4	/
--------	--------	----	---	--------	---

G7sus4	F	Em7	A7sus4	D7sus4	/	/	/
--------	---	-----	--------	--------	---	---	---

F I

G7	/	Bb7sus4	/	B ^o	/
----	---	---------	---	----------------	---

E7(b9)	A7(b9)	Ab7(#9)	G7(#9)	Gb7(#9)	F7(#9)
--------	--------	---------	--------	---------	--------

E7(#9)	/	/	/	¹ Eb ^Δ (+11)	/	/	/
--------	---	---	---	------------------------------------	---	---	---

2 (G harmonic minor scale)

J Tempo 8

p

K 20

L 12

sfz

M 19

N *mf*

f

O

mp

f

P Tempo 20

Q 20

R 19

rit.

f

S

mp *mf* *ff* *mf* *sfz* *f* *mp* *mf*

U

sfz *f* *mp*

V

mf *mp*

W

mf *mp*

X

mp *rit.*

Y Tempo 20

Z 20 **Z Z**

f

directed

7 *rit.*

**SCALE
CHORD**

DUNG HO

2nd Trumpet

D	$\frac{Am^7}{D^{11}}$ <i>for 8 bars</i>	$\frac{F}{B^{\Delta}}$	\neq	$\frac{G}{A^{11}}$	\neq		
----------	---	------------------------	--------	--------------------	--------	--	--

$\frac{C}{G^{11}}$	F^{Δ}	$\frac{G}{Em^7}$	A^{11}	$\frac{Am^7}{D^{11}}$	\neq	\neq	\neq
--------------------	--------------	------------------	----------	-----------------------	--------	--------	--------

E	$\frac{Am^7}{D^{11}}$ <i>for 8 bars</i>	$\frac{F}{B^{\Delta}}$	\neq	$\frac{G}{A^{11}}$	\neq		
----------	---	------------------------	--------	--------------------	--------	--	--

$\frac{C}{G^{11}}$	F^{Δ}	$\frac{G}{Em^7}$	A^{11}	$\frac{Am^7}{D^{11}}$	\neq	\neq	\neq
--------------------	--------------	------------------	----------	-----------------------	--------	--------	--------

F	$\frac{C}{G^7}$	\neq	$\frac{D^{\flat}}{B^{\flat 11}}$	\neq	$\frac{Dm^{(7)}}{B^{\emptyset}}$	\neq	$\frac{Fm}{E^7}$	$\frac{DmH}{A^7}$
----------	-----------------	--------	----------------------------------	--------	----------------------------------	--------	------------------	-------------------

$\frac{Am}{A^{\flat 7}}$	$\frac{F}{G^7}$	$\frac{Gm}{G^{\flat 7}}$	$\frac{G^{\flat m}/^0}{F^7}$	$\frac{Fm}{E^7}$	\neq	\neq	\neq
--------------------------	-----------------	--------------------------	------------------------------	------------------	--------	--------	--------

1	$\frac{B^{\flat}}{E^{\flat \Delta}}$	\neq	\neq	\neq	2	$\frac{GmH}{D (E^{\flat} \text{ bass})}$	\neq	\neq	\neq
----------	--------------------------------------	--------	--------	--------	----------	--	--------	--------	--------

rit.

3rd Trumpet

DUNG HO

swing
Paul Busby
PRS

♩ = 200

16 **A** 20 **B**

C

slow gliss

2 *slow fall* 2

D Tempo 20 **E** 20 **F** 20 **G** 19

H

I 4 12

f

rit.

p

J Tempo 8

K 20

L 12

sfz

mf

M 4 **N** 19 **O** 2

f

2

2

3

mp

3

3

3

3

f

rit.

P Tempo 20 **Q** 20 **R** 19

S

f

mp

mf

ff

mf solo with others

G11 F Em7 A11

D11 C11 D11 D11 Am7 D11 **U** 12

sfz

f

V 8 *mp*

W *mf* 2

2

4th Trumpet

DUNG HO

swing
Paul Busby
PRS

♩ = 200

16 **A** 20 **B**

C

slow gliss

2 *slow fall* 2

D Tempo 20 **E** 20 **F** 20 **G** 19

H

I 4 12

f

rit.

p

J Tempo 8

K 20

L 12

sfz

mf

M 4 **N** 19 **2**

f

2

2

3 **O**

mp

4

f

rit.

P Tempo 20 **Q** 20 **R** 19

S *mp* *mf* *f*

ff *mf* *sfz* *f* *mp* *mf*

U 12 **V** 8 **W** 2

Drums

DUNG HO

SWING
Paul Busby
PRS

♩ = 200 *broken-up swing feel*

A Saxes *fill*

play 16
p (behind bass solo) *mf* **12**

8

16 **20** **B** Brass

mp *mf*

C *Ens* **6**

mf **12**

16 **20**

mp rit.

DE *Trumpet solo* **F** *in 4* **G** **H** **4**

play 20 **play 20**

mp - mf **12**

16 **1** **20** **2** **20**

I *cue only*

mf

f

J *Tempo on nod*
Alto solo
Alto cadenza

rit.

p

cresc.

K

4

8

12

Fill

20

mf

L

mp

mf

M

f

mf

N

f

mf

O

f

mf

16

20

N Brass Saxes Brass Saxes 6

f Brass Saxes Brass 12

20 *mp*

O *mp*

3 3 3 3

rit. Trombone cadenza **P** *Tempo on nod* *f*
Q *fill out* *mf* 4 8

2 7 7 7 7 7

R Trombone in 4 play 20

S *f* *mp*

mf 2 7 7 7 7 7

U Tenor solo 4 8

mp

V Tenor still

12 16

Z Z Ensemble
20 *f*

8

12 16

**directed
Trumpet**
19 *rit.*
Trombones

DUNG HO

SWING
Paul Busby
PRS

Bass *solo ad lib* broken-up - with drums

4/4 C7sus4 16 bars

A

C7sus4 8 bars | Ab | Bb7sus4 Ab | G7sus4 / | F7sus4 | Eb

B

Dm7 | G7sus4 | C7sus4 | / | / | / || C7sus4 8 bars

Ab | Bb7sus4 Ab | G7sus4 | / | F7sus4 | Eb | Dm7 | G7sus4

C7sus4 Bb7sus4 C7sus4 **C in 4**

C7sus4 | / | *>* *>* *>* | - | F7 | / | Ab7sus4 | / | A[∅] | /

Broken-up

D7 | G7 | F#7 | F7 | E7 | Eb7 | D7 | / | / | /

D E

Tempo broken 2-feel

Db *rit.* | / | / | *ˆ* *ˆ* | : C7sus4 8 bars | Ab | /

G7sus4 | / | F7sus4 | Eb | Dm7 | G7sus4 | C7sus4 | / | / | / :||

F in 4

F7 | / | Ab7sus4 | / | A[∅] | / | D7 | G7

F#7 | F7 | E7 | Eb7 | D7 | / | / | / | Db | / | / | /

G in 2

C7sus4 8 bars | Ab | / | G7sus4 | / | F7sus4 | Eb

H in 2 still

Dm7 | G7sus4 | C7sus4 | / | / | / || C7sus4 8 bars

Bass line with chords: Ab, G7sus4, F7sus4, Eb, Dm7, G7sus4, C7sus4. Includes a fermata and a slash mark.

I in 4

Bass line with chords: F7, Ab7sus4, A[∅], D7, G7. Includes slash marks.

Bass line with chords: F#7, F7, E7, Eb7, D7, Db. Includes a fermata, a slash mark, and the instruction *rit.*

J Tempo

K in 4

Bass line with chords: C7sus4 8 bars, Ab, G7sus4, F7sus4, Eb, Dm7, G7sus4. Includes slash marks.

1 2 C7sus4 L

Bass line with chords: C7sus4, F7, Ab7sus4, A[∅]. Includes slash marks and a fermata.

Bass line with chords: D7, G7, F#7, F7, E7, Eb7, D7. Includes slash marks.

M
N

Bass line with chords: Db, C7sus4 8 bars, Ab, G7sus4. Includes slash marks.

Bass line with chords: F7sus4, Eb, Dm7, G11, C7sus4. Includes slash marks and a double bar line.

O

Bass line with chords: F7, Ab7sus4, A[∅], D7, G7, F#7, F7, E7, Eb7. Includes slash marks.

Bass line with chords: D7(-5), Db. Includes a fermata, a slash mark, and the instruction *rit.*

P Tempo

Q

Bass line with rhythmic notation, including an 8-measure rest and accents.

Bass line with rhythmic notation, including accents and a fermata.

R in 4

B	F7	/	Ab7sus4	/	A [∅]	/	D7	G7
----------	----	---	---------	---	----------------	---	----	----

Broken-up

B	F#7	F7	E7	Eb7	D7	/	/	/	Db	/	/	/
----------	-----	----	----	-----	----	---	---	---	----	---	---	---

S
T

U in 4

B	F7	/	Ab7sus4	/	A [∅]	/	D7	G7
----------	----	---	---------	---	----------------	---	----	----

B	F#7	F7	E7	Eb7	D7	/	/	/
----------	-----	----	----	-----	----	---	---	---

V in 4

B	Db	/	/	/	C7sus4 8 bars	Ab	/	G7sus4	/
----------	----	---	---	---	---------------	----	---	--------	---

W in 4

B	F7sus4	Eb	Dm7	G7sus4	C7sus4	/	/	/	C7sus4 8 bars
----------	--------	----	-----	--------	--------	---	---	---	---------------

B	Ab	/	G7sus4	/	F7sus4	Eb	Dm7	G7sus4
----------	----	---	--------	---	--------	----	-----	--------

X

B	C7sus4	/	/	/	F7	/	Ab7sus4	/	A [∅]	/	D7	G7
----------	--------	---	---	---	----	---	---------	---	----------------	---	----	----

piano out of tempo
cadenza

Broken-up

B	F#7	F7	E7	Eb7	D7	/	/	/	Db	/	/	/
----------	-----	----	----	-----	----	---	---	---	----	---	---	---

rit.

on the nod from piano

Y *Tempo*

Z *in 2*

C7sus4 8 bars	Ab	Bb7sus4 Ab	G7sus4 %	F7sus4	Eb
------------------------	-------------	---------------------	-------------------	-----------------	-------------

Z Z *as is*
F7

in 4

Bass line notation starting with a Dm7 chord, followed by G7sus4 and C7sus4 chords with repeat signs. It then transitions to a 4/4 time signature with eighth notes and quarter notes, ending with an Ab7sus4 chord and a repeat sign.

as is
A⁰

in 4

D7	G7	F#7	F7	E7	Eb7
----	----	-----	----	----	-----

Bass line notation starting with a D7 chord, followed by a series of repeat signs. The section concludes with a fermata over a whole note.

rit.

directed

Bass line notation featuring sustained chords (pedals) and a fermata at the end of the section.

Lead sheet

DUNG HO

swing
Paul Busby
PRS

♩ = 200

Bass solo **A** *saxes unis*

mf (no piano)

slow gliss

B *Br - div* *mf*

slow gliss *mf* *dim.*

C *ensemble unis* *mf* *slow gliss* *mp*

(no pick-up) **D** *2nd Trumpet solo* **E** *Tpt solo cont'd* **F** *saxes div* *Tpt solo cont'd*

rit. *slow fall* *mp* *mp* *mp*

saxes/tbns unis *mp*

15 20 19 11

G *Tpt solo cont*

H *Tpt solo cont'd*

I *Tpt solo cont*

K *alto solo cont*

L *alto solo cont*

tbns div **M** *alto solo cont*
mf

tbns octaves
mf

N *alto solo cont*
brass div *f*
Sxs - 2 part

quasi gliss
sxs div
ens unis **O** *alto solo cont*
mp

ens div 3 3 3 3 *f*
slow trill
rit.
1st trombone pick-up

P **Tempo**
trombone solo
saxes *mf*
stop-gaps as per notes

R *trombone solo*
other tbns
bass/dms in 4
ens 3 3 *f*
S *add 1st Tenor*
stop-gaps
mp
sxs/tbns div

T *add 2nd alto*
mf *cresc. ens* *ff*
add 3rd trumpet
tbns/sxs/4 tpt *mf*
ens *mf*

U 1st Tenor solo *tbns div* *brass div* *sfz*

f *mp* **V** *unis* *tenor solo cont* *tpts/saxes div*

mf **W** *tenor solo cont* *brass div* *saxes - 2 part*

mf *brass unis*

sxs div *quasi slow gliss* **X** *piano solo* *piano cadenza*

19 *rit.*

Y *1st time piano*
Z *2nd time saxes unis*
mp

slow gliss **ZZ** *ens div*

slow gliss

tpts/sxs unis *rit.* *f* *Tbns/bass* *8vb*

Piano/Guitar

DUNG HO

swing
Paul Busby
PRS

♩ = 200 *bass* 16 **A** *tune* 20 **B**

C7sus4 8 bars Ab^Δ $\frac{Fm7}{Bb}$ Ab^Δ

$\frac{Dm7}{G}$ / $\frac{Cm7}{F}$ Eb⁶ Dm7 (add Bb) $\frac{Dm7}{G}$ G7 C7sus4 /

C *in 4*

C7sus4 Bb7sus4 C7sus4 - F7 / $\frac{Eb7}{Ab}$ / A[∅] /

D7(b9) G7(b9+5) F#7(#9-5) F7(#9) E7(#9+5) Eb13(#9-5)

Broken-up

D7(#9-5) / / / Db^Δ(-5) / / *rit.*

D
E **Tempo**

C7sus4 8 bars Ab^Δ / $\frac{Dm7}{G}$ / $\frac{Cm7}{F}$ Eb^Δ Dm7 $\frac{Dm7}{G}$

F

C7sus4 / / / : F7 / $\frac{Eb7}{Ab}$ /

A[∅] / D7(b9) G7(b9+5) F#7alt F7(#9) E7 alt Eb13(#9)

D7alt / / / Db^Δ(-5) / / /

G

C7sus4 8 bars Ab^Δ / $\frac{Dm7}{G}$ / $\frac{Cm7}{F}$ Eb^Δ Dm7 $\frac{Dm7}{G}$

H

C7sus4 / / / C7sus4 8 bars Ab^Δ / $\frac{Dm7}{G}$ /

$\frac{Cm7}{F}$ Eb^Δ Dm7 $\frac{Dm7}{G}$ C7sus4 / / /

I

F7 / Ebm7 / Ab / A[∅] / D7(b9) / G7 alt

F#7 alt / F7(#9) / E7 alt / Eb13(#9) / D7 alt / / /

C / Db / *rit.* / **J** / **K** Tempo / C7sus4 8 bars / Ab⁶ / Dm7 / G

Cm7 / F / Eb^Δ / Dm7 / Dm7 / G / C7sus4 / 1 / 2 / C7sus4

L

F7 / Ebm7 / Ab / A[∅] / D7(b9) / G7 alt

F#7 alt / F7(#9) / E7 alt / Eb13(#9) / D7(#9-5) / / /

M / **N** / Db^Δ(-5) / C7sus4 8 bars / Ab^Δ / Dm7 / G

Cm7 / F / Eb^Δ / Dm7 / Dm7 / G / C7sus4 / / /

O

F7 / Ebm7 / Ab / A[∅] / D7(b9) / G7 alt

F#7 alt / F7(#9) / E7 alt / Eb13(#9) / D7 alt / / /

P / **Q** Tempo / Db7 alt / C7sus4 8

rit. / Ab^Δ / Dm7 / G / Cm7 / F / Eb^Δ / Dm7 / Dm7 / G

X solo ad lib

D7 (b9) | G7 (b9) | F#7 (#9) | F7 (#9) | E7 (#9) | Eb7 (#9)

*piano - short cadenza (out of tempo)
then as is*

Broken-up
D7 (#9) | / | / | / | Db^Δ (-5) | / | / | / | / | / | /

Tempo nod to bass/drums on downbeat

rit.

Y C7sus4
octaves sim

Ab^Δ | G7sus4

F7sus4 | Eb | Dm7 | G7sus4 | C7sus4

Z C7sus4 8 bars | Ab^Δ | Fm7/Bb | Ab^Δ | Dm7/G | / | Cm7/F | Eb^Δ

ZZ

Dm7 | Dm7/G | C7sus4 | / | / | / | F7 | fill | Ebm7/Ab | /

A[∅] | fill | D7 (b9) | G7 (b9+5) | F#7 (#9-5) | F7 (#9) | E7 (#9+5) | Eb13 (#9)

D7 (#9-5) | / | / | / | / | / | /

rit.

directed
D7 (#9-5) | / | / | / | / | / | / | C7sus4

**SCALE
CHORD**

DUNG HO

Piano

X	$\frac{B^b}{F7}$	∕	$\frac{B}{A^b11}$	∕	$\frac{Cm^{(7)}}{A^{\emptyset}}$	∕	$\frac{E^bm}{D7}$	$\frac{DmH}{A^bm}$ $\frac{A^bm}{G7}$
----------	------------------	---	-------------------	---	----------------------------------	---	-------------------	---

	$\frac{Gm}{G^b7}$	$\frac{E^b}{G^bm}$	$\frac{Fm}{E7}$	$\frac{Em/0}{E^b7}$	$\frac{E^bm}{D7}$	∕	∕	∕
--	-------------------	--------------------	-----------------	---------------------	-------------------	---	---	---

$\frac{A^b}{D^b\Delta}$	∕	∕	∕
-------------------------	---	---	---

rit.