

2nd Alto

SHERPA

straight 8's  
Paul Busby  
PRS

♩ = 80

*mp*

**A**

*mf*

**B**

*p*

**C**

*f*

**D**

**E**

*mp* *p*

**E**

*mp*

**F**

*f*

*solo ad lib*

**G**  $\frac{A}{C\#}$  D $\Delta$  F#m7 G $\Delta$

A $\Delta$   $\frac{Em7}{A}$  A $\Delta$   $\frac{Em7}{A}$  **H**  $\frac{A}{C\#}$  D $\Delta$  F#m7 G $\Delta$

A $\Delta$   $\frac{Em7}{A}$  A $\Delta$   $\frac{Em7}{A}$  **I**  $\frac{A}{C\#}$  D $\Delta$

F#m7 G $\Delta$  A $\Delta$   $\frac{Em7}{A}$  A $\Delta$   $\frac{Em7}{A}$

**J**  $\frac{A}{C\#}$  D $\Delta$  F#m7 G $\Delta$

A $\Delta$   $\frac{Em7}{A}$  / / /

**K** F#m7 D $\Delta$   $\frac{A}{C\#}$  D $\Delta$

Bm7  $\frac{A}{C\#}$  G $\Delta$  Em7

**L**  $\frac{A}{C\#}$  D $\Delta$  F#m7 G $\Delta$

A $\Delta$   $\frac{Em7}{A}$  / / / A $\Delta$  *Bbm scale*  
E $\flat$ 13(+11)

$E\flat 13(+11)$  M *just you & the drums*

*Ebm scale* *Dm scale*  
 $D7^{alt}$   $D\flat 7^{alt}$

$Cm^7$  *Cm scale*  $B7^{alt}$  3 N

*mf*

*ff*

minor scales - ascending form of melodic minor

Baritone

# SHERPA

straight 8's  
Paul Busby  
PRS

♩ = 80

*mp*

**A**

**B**

**C**

**D**

**E**

**F**

**G**

**H**

**I**

**J**

*cresc.*

*ff*

*f* *mf*

*ff*

*ff*

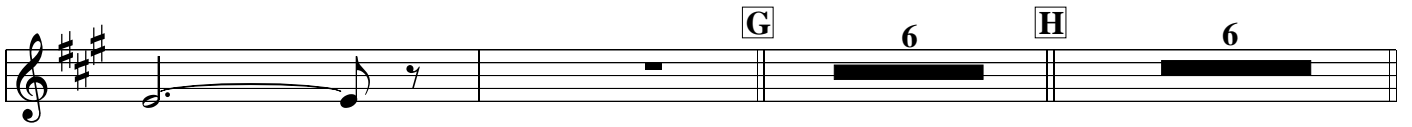

**I**

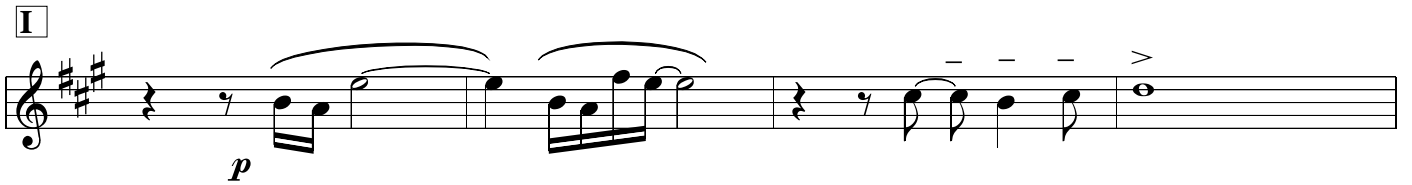

**J**

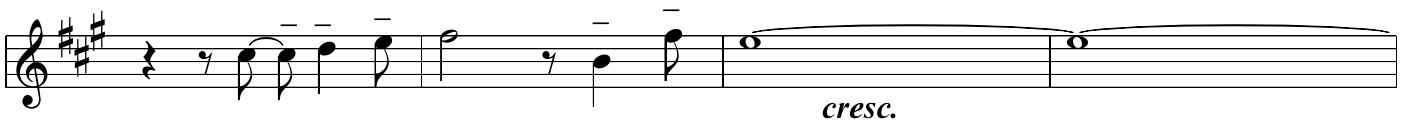
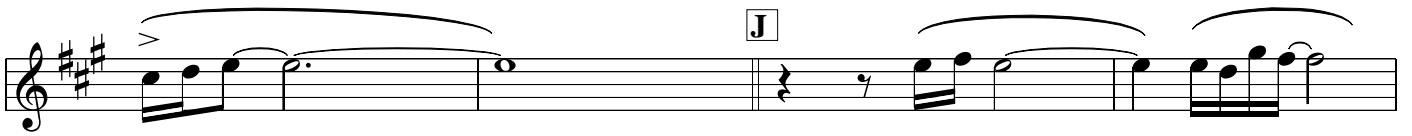

**K**

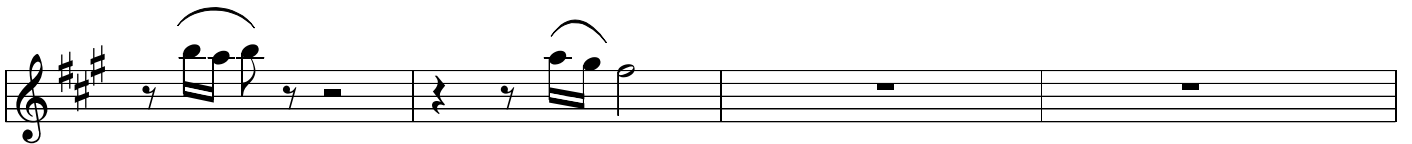
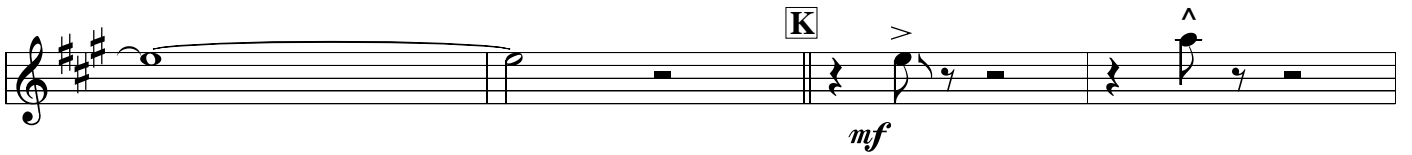

**L**

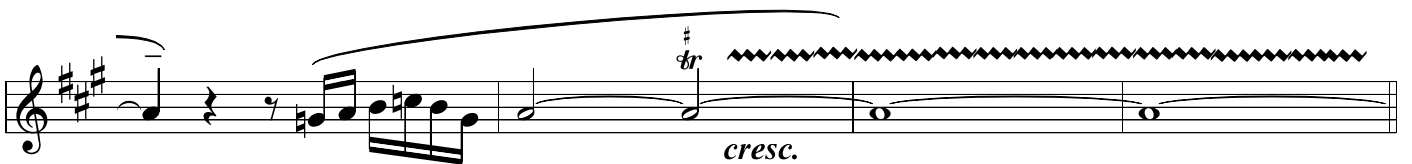
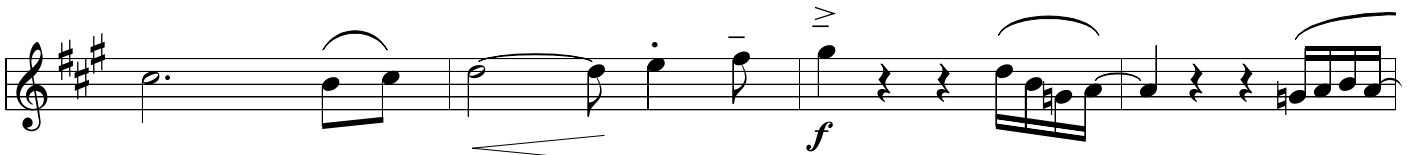
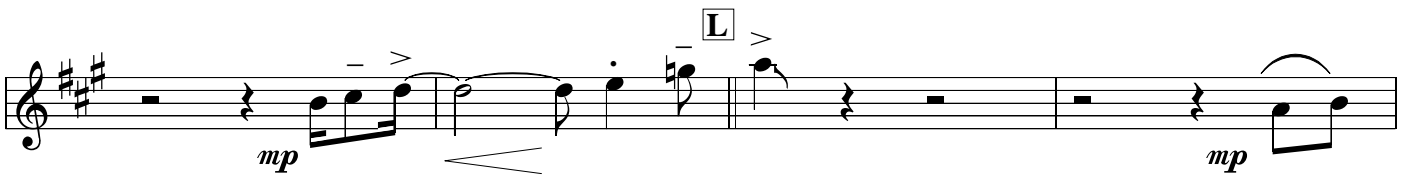

**M**

**N**

1st Tenor

# SHERPA

straight 8's  
Paul Busby  
PRS

♩ = 80

*cresc.*

*ff*

*f* *mf*

*N*

*ff*

2nd Tenor

# SHERPA

straight 8's  
Paul Busby  
PRS

♩ = 80

**A**

**B**

**C**

**D**

**E**

**F**

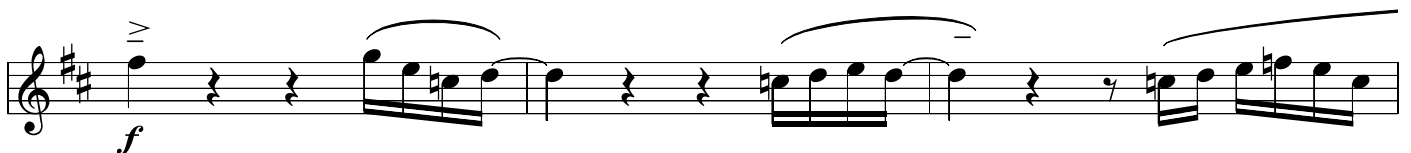
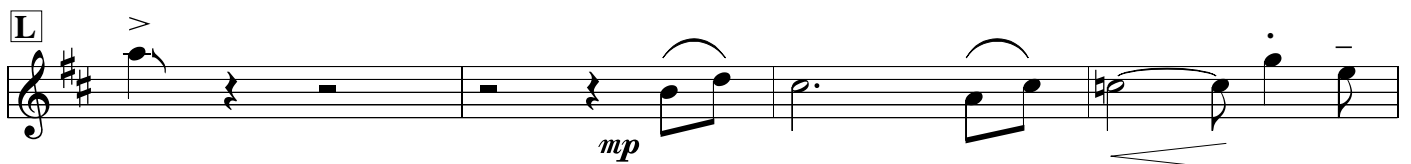
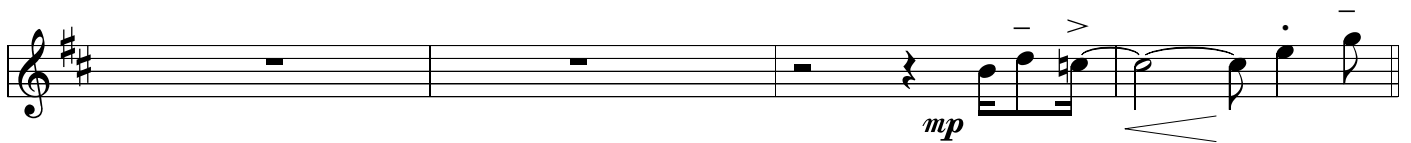
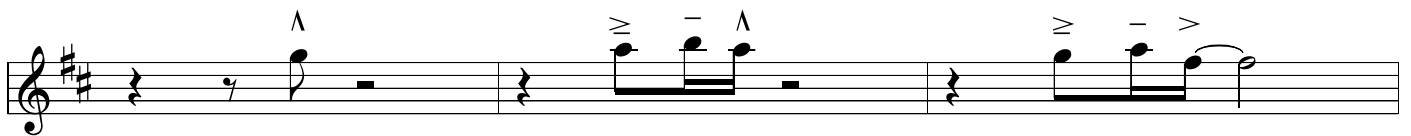
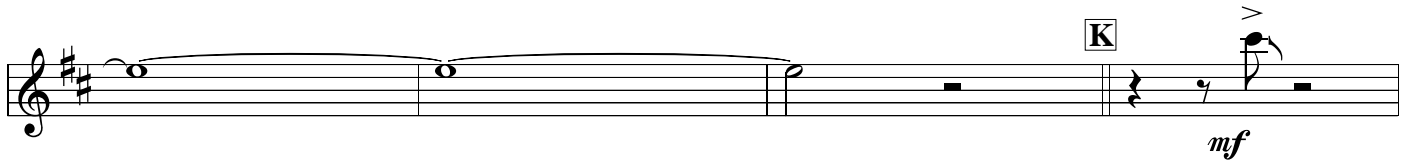
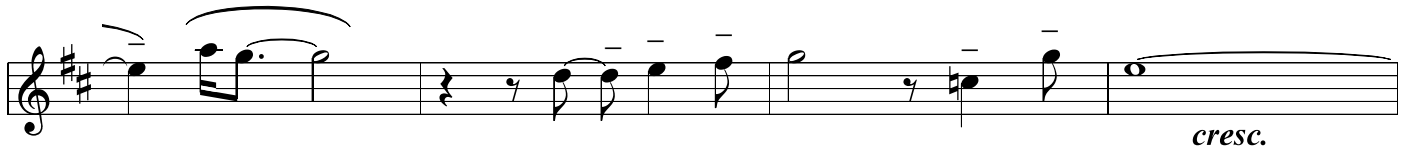
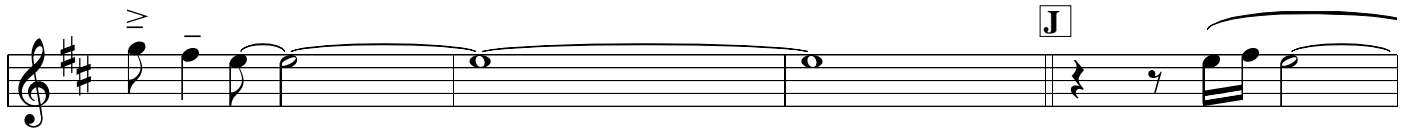
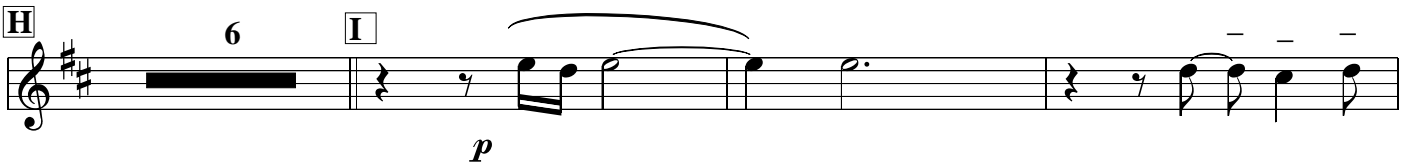
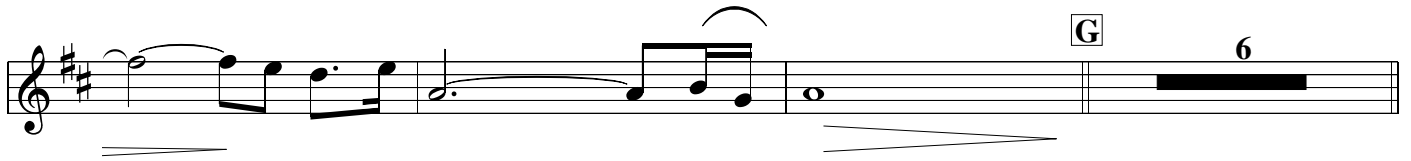
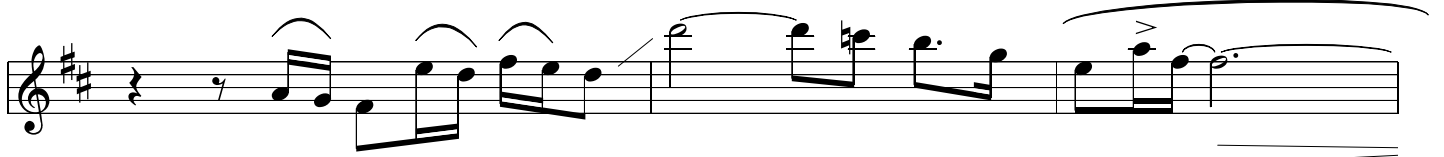

tr *cresc.* M

*ff*

*f* *mf*

N

*ff*

1st Trumpet

# SHERPA

straight 8's  
Paul Busby  
PRS

♩ = 80

**A**

*mp - mf*

**B**

**C**

*mf*

**D**

**E**

loco

*p*

*p* *f*

**F**

(Tbs/Sxs in)

**G**

**K**

**L**

**M**

**N**

2nd Trumpet

# SHERPA

straight 8's  
Paul Busby  
PRS

♩ = 80

**A**

*mp - mf*

**B**

**C**

*mf*

**D**

**E**

*p*

*p* *f*

*f*

**F**

*f*

*mf*

**G**      **H**      **I**      **J**

6      6      6      7

**K**

*mp*

*mf*

**L**

*mf*

*f*

**M**

*f*      *ff*

*f*

**N**

*f*

*f*

*ff*

3rd Trumpet

# SHERPA

straight 8's  
Paul Busby  
PRS

$\text{♩} = 80$

**A**

*mp - mf*

**B**

**C**

*mf*

**D**

**E**

*p*

*p* *f*

**F**

*f* *mf*

*mf* 2

**G** 6 **H** 6 **I** 6 **J** 7

(Tbs/Sxs in)

**K**

*mp* *mf*

**L**

*mf* 3

*f*

**M**

*f* *ff* 2

**N**

*f* 3

*ff*

4th Trumpet

# SHERPA

straight 8's  
Paul Busby  
PRS

♩ = 80

**A**

*mp - mf*

**B**

**C**

*mf*

**D**

**E**

*p*

*p* *f*

**F**

**G**

**K**

**L**

**M**

**N**

1st Trombone

# SHERPA

straight 8's  
Paul Busby  
PRS

♩ = 80

*mp*

**A**

**B**

**C**

*mf*

**D**

**E**

*f*

**F**

*f*

*mf*

2 **G** 6 **H** 6 **I**

*p*

**J**

*mp* *mf*

**K**

*mf*

*mp*

**L**

*mp*

*f* *ff*

**M**

2

*f* 3

N

2nd Trombone

# SHERPA

straight 8's  
Paul Busby  
PRS

♩ = 80

*mp*

**A**

**B**

**C**

*mf*

**D**

**E**

*f*

*f*

**F**

*f*

*mf*

2 **G** 6 **H** 6 **I**

*p*

**J**

*mp* *mf*

**K**

*mf*

*mp*

**L**

*mp*

*f* *ff*

**M**

*f* *ff*

*f* *ff*

*f*

2nd Trombone  
Sherpa p.3

**N**

3rd Trombone

# SHERPA

straight 8's  
Paul Busby  
PRS

$\text{♩} = 80$

**A**

**B**

**C**

**D**

**E**

**F**

Eleventh staff of music, beginning with a whole note, followed by quarter notes and eighth notes. It concludes with a dynamic marking of *mf* and a decrescendo hairpin.

2 **G** 6 **H** 6 **I**

*p*

**J**

*mf*

**K**

*mf*

*mp*

**L**

*mp*

*f*

**M**

*ff*

*f*

*mf*

**N**

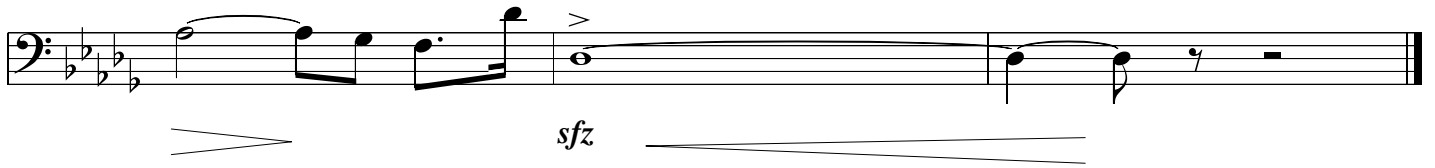
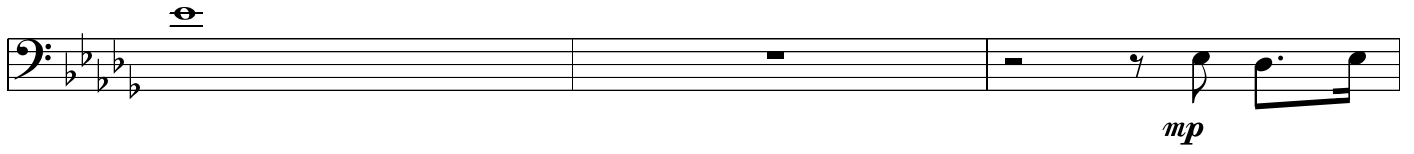
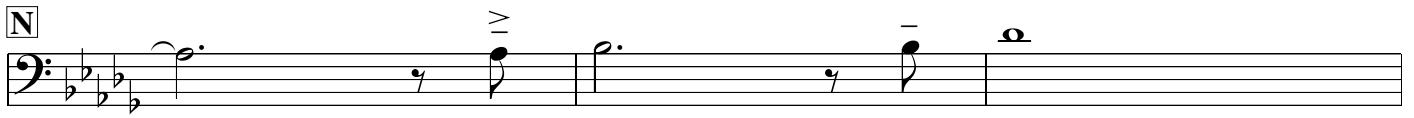

Bass Trombone

# SHERPA

straight 8's  
Paul Busby  
PRS

♩ = 80

**A**

*mp*

**B**

**C**

*mf*

**D**

**E**

*f*

**F**

*mf*

*mf*

other horns in

2 **G** 6 **H** 6 **I** 6 **J** 6

**K**

**L**

**M**

**N**

Piano

# SHERPA

straight 8's  
Paul Busby  
PRS

♩ = 80

*mp* C $\Delta$  Gm<sup>13</sup><sub>C</sub> C $\Delta$  Gm<sup>13</sup><sub>C</sub> B $\flat$ 2<sub>D</sub> C<sup>2</sup><sub>E</sub>

**A**

C<sup>2</sup><sub>E</sub> F $\Delta$  Am<sup>9</sup> B $\flat$  $\Delta$ <sup>9</sup>

**B**

G<sub>C</sub> Gm<sup>13</sup><sub>C</sub> C $\Delta$  Gm<sup>13</sup><sub>C</sub> B $\flat$ 2<sub>D</sub> C<sup>2</sup><sub>E</sub> F $\Delta$

Am<sup>9</sup> B $\flat$  $\Delta$ <sup>9</sup> C $\Delta$  Gm<sup>13</sup><sub>C</sub> C $\Delta$  Gm<sup>7</sup><sub>C</sub> B $\flat$ 2<sub>D</sub>

**C**

C<sup>2</sup><sub>E</sub> *mf*

**D**

8va

Am<sup>9</sup> B<sup>b</sup>Δ C<sup>Δ</sup>  $\frac{Gm^7}{C}$  C<sup>Δ</sup>  $\frac{Gm^7}{C}$  B<sup>b</sup>Δ/D

*to single staff*

I C<sup>Δ</sup>/<sub>E</sub> F<sup>Δ</sup> Am<sup>9</sup> B<sup>b</sup>Δ

C<sup>Δ</sup>  $\frac{Gm^7}{C}$  C<sup>Δ</sup>  $\frac{Gm^7}{C}$  B<sup>b</sup>Δ/D J C<sup>Δ</sup>/<sub>E</sub> F<sup>Δ</sup>

Am<sup>9</sup> B<sup>b</sup>Δ C<sup>Δ</sup>  $\frac{Gm^7}{C}$

C<sup>Δ</sup>  $\frac{Gm^7}{C}$  C<sup>Δ</sup> K Am<sup>9</sup> F<sup>Δ</sup> *mf*

C<sup>Δ</sup>/<sub>E</sub> F<sup>Δ</sup> Dm<sup>7</sup> C<sup>2</sup>/<sub>E</sub>

L B<sup>b</sup>Δ Am<sup>7</sup> Gm<sup>9</sup>  $\frac{Gm^7}{F}$  C<sup>2</sup>/<sub>E</sub> F<sup>Δ</sup>

Am<sup>9</sup> B<sup>b</sup>Δ C<sup>Δ</sup>  $\frac{Gm^9}{C}$  *f* *to double staff*

# SHERPA

straight 8's  
Paul Busby  
PRS

## Guitar

♩ = 80 C $\Delta$  Gm<sup>13</sup> C $\Delta$  Gm<sup>13</sup> B $\flat$ addC CaddD

*mp*

**A** CaddD F $\Delta$  Am<sup>7</sup> B $\flat$  $\Delta$

Section A: CaddD, F $\Delta$ , Am<sup>7</sup>, B $\flat$  $\Delta$

C $\Delta$ <sup>9</sup> (no 3rd) Gm<sup>13</sup> C $\Delta$  Gm<sup>13</sup> B $\flat$ addC CaddD **B** F $\Delta$

Section B: C $\Delta$ <sup>9</sup> (no 3rd), Gm<sup>13</sup>, C $\Delta$ , Gm<sup>13</sup>, B $\flat$ addC, CaddD, F $\Delta$

Am<sup>7</sup> B $\flat$  $\Delta$  C $\Delta$  Gm<sup>13</sup> C $\Delta$  Gm<sup>13</sup> B $\flat$ addC

**C** CaddD F $\Delta$  Am<sup>7</sup> B $\flat$  $\Delta$

Section C: CaddD, F $\Delta$ , Am<sup>7</sup>, B $\flat$  $\Delta$

C $\Delta$ <sup>9</sup> (no 3rd) Gm<sup>13</sup> C $\Delta$  Gm<sup>13</sup> B $\flat$ addC CaddD **D** F $\Delta$

Section D: C $\Delta$ <sup>9</sup> (no 3rd), Gm<sup>13</sup>, C $\Delta$ , Gm<sup>13</sup>, B $\flat$ addC, CaddD, F $\Delta$

Am<sup>7</sup> B $\flat$  $\Delta$  C $\Delta$  Gm<sup>13</sup> C $\Delta$  Gm<sup>13</sup>

C $\Delta$  Gm<sup>13</sup> C $\Delta$  **E** Am<sup>7</sup> F $\Delta$

Section E: C $\Delta$ , Gm<sup>13</sup>, C $\Delta$ , Am<sup>7</sup>, F $\Delta$

CaddD F $\Delta$  Dm<sup>7</sup> CaddD

**C** B $\flat$  B $\flat$  $\Delta$  Am<sup>7</sup> Gm<sup>7</sup> **F** CaddD F $\Delta$

Section F: B $\flat$ , B $\flat$  $\Delta$ , Am<sup>7</sup>, Gm<sup>7</sup>, CaddD, F $\Delta$

Am<sup>7</sup> B $\flat$  $\Delta$  C $\Delta$ <sup>9</sup> (no 3rd) Gm<sup>13</sup> C $\Delta$  Gm<sup>13</sup>

$C^{\Delta}$   $Gm^{13}$   $C^{\Delta}$   $Gm^{13}$   $B^{\flat}addC$  **G H**

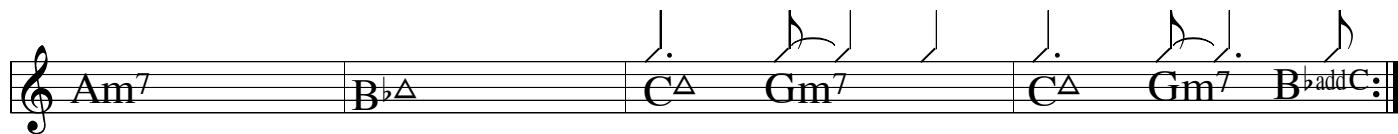
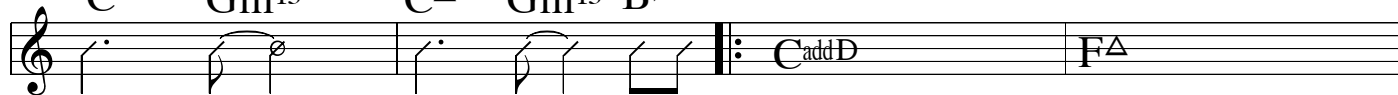

**I**

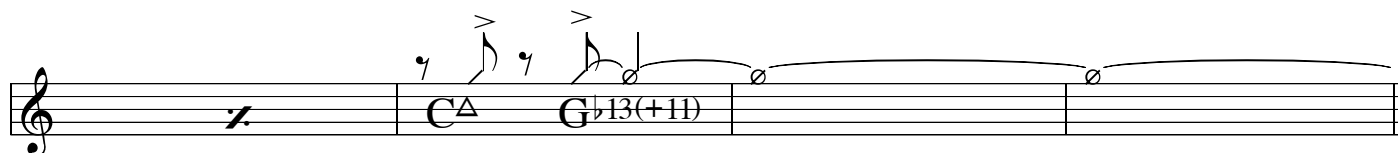
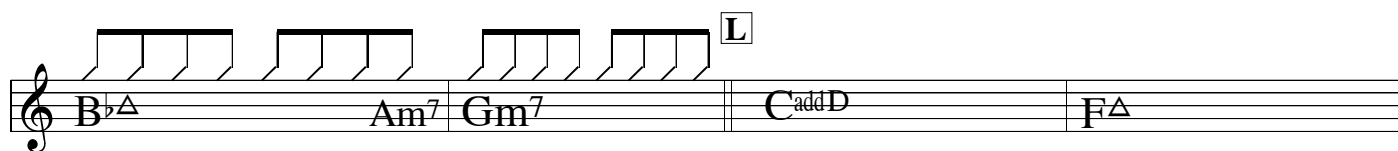
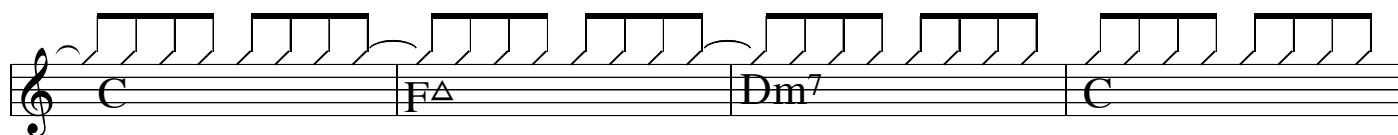
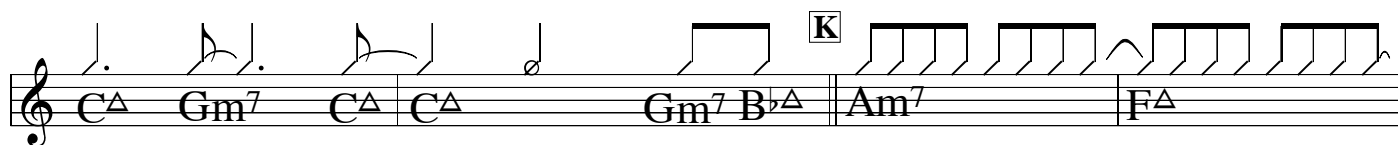
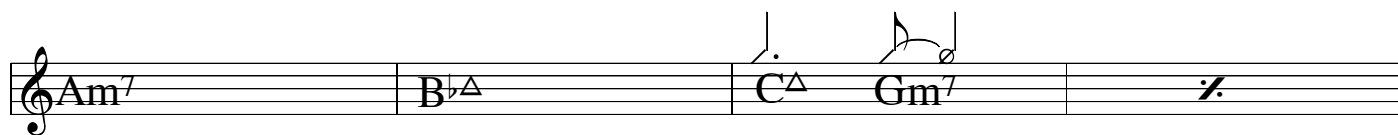
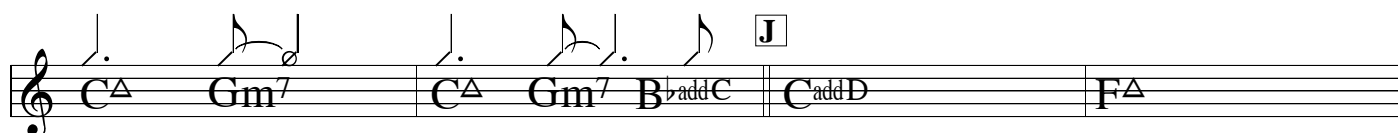

**M**

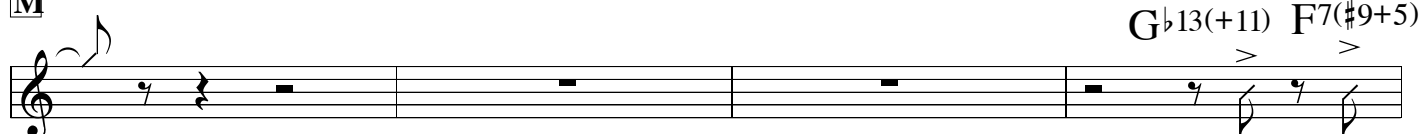

E7(#9+11) E<sup>b</sup>m<sup>13</sup> D7(#9+5) Cm<sup>11</sup> B7(#9-5)

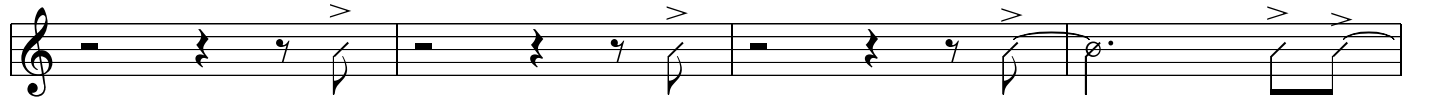

*chords*

D<sup>b</sup>addE<sup>b</sup> N D<sup>b</sup>addE<sup>b</sup>

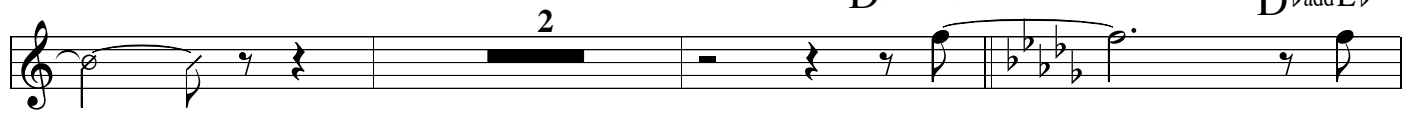

G<sup>b</sup>Δ B<sup>b</sup>m<sup>9</sup> C<sup>b</sup>Δ D<sup>b</sup>Δ<sup>9</sup> A<sup>b</sup>m<sup>13</sup>

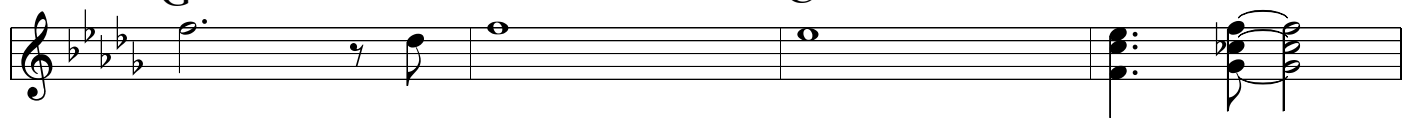

G<sup>∅</sup> G<sup>b</sup>∅addF D<sup>b</sup>Δ<sup>9</sup> G<sup>b</sup>∅ (D<sup>b</sup>13(#9+11))

Bass

# SHERPA

straight 8's  
Paul Busby  
PRS

♩ = 80

**A**

**B**

**C**

**D**

**E**

**F**

Eleventh staff of music, continuing the sequence of eighth notes.

similar style

M

N

Drums  
straight 8's feel

# SHERPA

Paul Busby  
PRS

$\text{♩} = 80$  *cym*

*mp*

**A** *let ring*

**B**

*closed HH*

**C**

*mf*

**D**

**E**

**F**

*figures*

*keep cymbal rhythm going*

**just you and the soloist**  
*(keep rhythm going)*

A single bass line consisting of four measures. Each measure begins with a double bar line and a slash, indicating a rest. The notes in each measure are: 1) a quarter note with an accent (>) and a fermata; 2) a quarter note with an accent (>) and a fermata; 3) a quarter note with an accent (>) and a fermata; 4) a quarter note with an accent (>) and a fermata.

**solo drum fill**

A bass line for a solo drum fill. It starts with a double bar line and a slash. The first measure contains a quarter note with an accent (>) and a fermata. The second measure contains a quarter note with an accent (>) and a fermata. The third measure contains a quarter note with an accent (>) and a fermata. The fourth measure contains a quarter note with an accent (>) and a fermata. The fifth measure contains a quarter note with an accent (>) and a fermata. The sixth measure contains a quarter note with an accent (>) and a fermata. The seventh measure contains a quarter note with an accent (>) and a fermata. The eighth measure contains a quarter note with an accent (>) and a fermata. The ninth measure contains a quarter note with an accent (>) and a fermata. The tenth measure contains a quarter note with an accent (>) and a fermata. The eleventh measure contains a quarter note with an accent (>) and a fermata. The twelfth measure contains a quarter note with an accent (>) and a fermata. The thirteenth measure contains a quarter note with an accent (>) and a fermata. The fourteenth measure contains a quarter note with an accent (>) and a fermata. The fifteenth measure contains a quarter note with an accent (>) and a fermata. The sixteenth measure contains a quarter note with an accent (>) and a fermata. The seventeenth measure contains a quarter note with an accent (>) and a fermata. The eighteenth measure contains a quarter note with an accent (>) and a fermata. The nineteenth measure contains a quarter note with an accent (>) and a fermata. The twentieth measure contains a quarter note with an accent (>) and a fermata. The dynamic *mf* is written below the first measure. The word *fill* is written above the eleventh measure. A box containing the letter 'N' is positioned above the eleventh measure.

A bass line for a drum fill. It starts with a double bar line and a slash. The first measure contains a quarter note with an accent (>) and a fermata. The second measure contains a quarter note with an accent (>) and a fermata. The third measure contains a quarter note with an accent (>) and a fermata. The fourth measure contains a quarter note with an accent (>) and a fermata. The fifth measure contains a quarter note with an accent (>) and a fermata. The sixth measure contains a quarter note with an accent (>) and a fermata. The seventh measure contains a quarter note with an accent (>) and a fermata. The eighth measure contains a quarter note with an accent (>) and a fermata. The ninth measure contains a quarter note with an accent (>) and a fermata. The tenth measure contains a quarter note with an accent (>) and a fermata. The eleventh measure contains a quarter note with an accent (>) and a fermata. The twelfth measure contains a quarter note with an accent (>) and a fermata. The thirteenth measure contains a quarter note with an accent (>) and a fermata. The fourteenth measure contains a quarter note with an accent (>) and a fermata. The fifteenth measure contains a quarter note with an accent (>) and a fermata. The sixteenth measure contains a quarter note with an accent (>) and a fermata. The word *fill* is written above the eleventh measure. A triplet of eighth notes is marked with a '3' above it in the eighth measure.

A bass line for a drum fill. It starts with a double bar line and a slash. The first measure contains a quarter note with an accent (>) and a fermata. The second measure contains a quarter note with an accent (>) and a fermata. The third measure contains a quarter note with an accent (>) and a fermata. The fourth measure contains a quarter note with an accent (>) and a fermata. The fifth measure contains a quarter note with an accent (>) and a fermata. The sixth measure contains a quarter note with an accent (>) and a fermata. The seventh measure contains a quarter note with an accent (>) and a fermata. The eighth measure contains a quarter note with an accent (>) and a fermata. The ninth measure contains a quarter note with an accent (>) and a fermata. The tenth measure contains a quarter note with an accent (>) and a fermata. The eleventh measure contains a quarter note with an accent (>) and a fermata. The twelfth measure contains a quarter note with an accent (>) and a fermata. The thirteenth measure contains a quarter note with an accent (>) and a fermata. The fourteenth measure contains a quarter note with an accent (>) and a fermata. The fifteenth measure contains a quarter note with an accent (>) and a fermata. The sixteenth measure contains a quarter note with an accent (>) and a fermata. The word *fill* is written above the first measure. The word *fill* is written above the third measure. The dynamic *mp* is written below the eighth measure. The dynamic *ff* is written below the sixteenth measure.

Leadsheet

# SHERPA

straight 8's  
Paul Busby  
PRS

♩ = 80

*Tbns/Sxs div*  
*mp*

**A** *Trpts/altos unis*

*mp - mf*  
*Tbn 1*  
*Others harmony*

**B**

*add Ten 1*

*mf*  
*others div*  
*mf*  
*add Ten 1*

**C** *Tpts/Altos/Piano unis*

*mf*  
*others div*  
*mf*  
*add Ten 1*

**B**

**G** 2nd Alto solo **H** 2nd Alto solo (cont'd) **I** 2nd Alto solo (cont'd)

rhythm section backing 6 bars

rhythm section backing 6 bars

Sxs *p*

Tbps unis *p*

**J** 2nd Alto solo (cont'd)

*cresc.*

Tpts unis *mp*

2nd Alto solo (cont'd)

**K** Sxs div

Tpts unis *mf*

Tbps *mf*

B Tbn

Sxs div *mp*

Ens

**L** *2nd alto solo cont'd*

*Sxs div*

*Brass div*

**M** *just soloist & drums*

*Ensemble div*

*drums solo fill*

*Sxs/Tbns 3&4*

**N** *Tpts/Tbns 1&2 octaves*

*dim.*

*cut Trps, add Tbn3*

*sfz*

*Tpts/Sxs div*  
*ff ^*