

1st Alto

THE BEST OF FRIENDS

Swing
Paul Busby
PRS

♩ = 132

3

sol **A**

mp

cresc.

dim.

B 8

C 7 *sol* **D**

mp

E

F

mf

G

H *unis -Tpt*

mf

div

mp

I

cresc.

2nd Alto

THE BEST OF FRIENDS

Swing
Paul Busby
PRS

$\text{♩} = 132$

3

A

mp

cresc.

dim.

B

8

C

7

D

mp

E

3

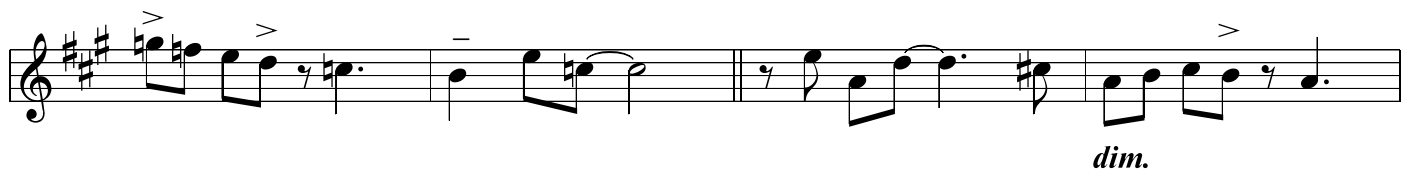
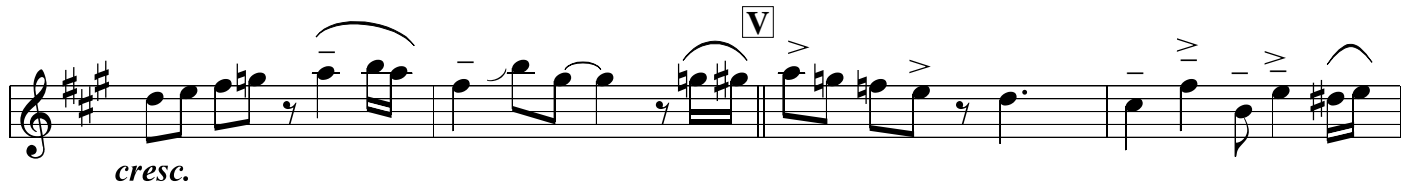
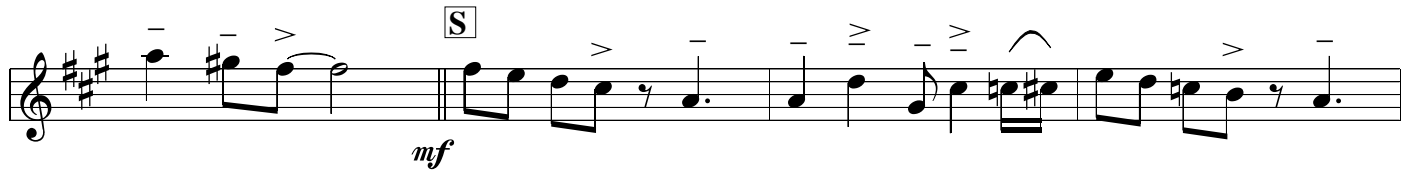

1st Tenor

THE BEST OF FRIENDS

Swing
Paul Busby
PRS

♩ = 132

unis

A

3

mp

cresc.

dim.

B 8 **C** 7

D

mp

E

F

The best of friends p.2
1st Tenor

J solo ad lib

D^Δ Bm⁷ | Em⁷ Gm⁶ | F#m⁷ B⁷ | B^bΔ / Am⁷ D⁷

Gm^Δ A⁷ | Dm^Δ B⁷(b9) | Em⁷ Dm⁷ | C#7alt F#7(b9)

K

F^Δ B⁷(b9) | Em⁷ F#7(b9) | Gm^Δ C⁷ | Bm⁷ B^b7

D^Δ / A Bm⁷ | Em⁷ F^o | F#m⁷ Bm⁷ | Em⁷ A⁷

L 6

M

N *mf*

O swap 4's with trumpet you go first
Dm⁷ / G for 8 bars

P swap 2's with trumpet you go first
E^bm⁷ / A^b for 8 bars

Q

A⁷sus⁴ | C#7(#9)

Chord progression: F7alt | C13(#9-5)

Staff 1: **R** *f* (First line of music)

Staff 2: (Second line of music)

Staff 3: **S** *mf* (Third line of music)

Staff 4: **T** **U** *mp* (Fourth line of music, includes a triplet)

Staff 5: (Fifth line of music)

R

f

S

mf

T

3

mp

U

cresc.

V

10

Baritone

THE BEST OF FRIENDS

Swing
Paul Busby
PRS

♩ = 132

A 4 7

mf

dim.

B 8 **C** 7

D *p*

E

F

H

I

J 7 **K** 8 **L**

mp

mp

M

mp mf mp

mf f

N **O** 8 **P** 7

mp

Q

mp gradual cresc

8

f

Below the bottom staff, there are four square boxes containing the letters 'T', 'U', 'V', and '10'. Below these letters are the numbers '4', '8', and '10'. There are thick black bars on the staff corresponding to these numbers, indicating specific measures or sections.

1st Trumpet

THE BEST OF FRIENDS

Swing
Paul Busby
PRS

♩ = 132

4

A

15

optional tacet

I

mp *cresc.*

J

mf

K **L** **M**

mf 2

N **O**

mf *f* 8

P **Q**

mp *gradual cresc*

3 3

R

f

S **T**

mp 3 3

U **V**

8 10

2nd Trumpet

THE BEST OF FRIENDS

Swing
Paul Busby
PRS

$\text{♩} = 132$

4 **A** 15

mp

B

cresc.

C

D 7 **E** 8 **F** 3

f

G

mf

H

mf

I

mp *cresc.*

J **K** **L** **solo ad lib**
(D)

M

N **O** *swap 4's with Tenor*
Tenor plays first

P *swap 2's with Tenor*
Tenor plays first **Q**

R

f

3rd Trumpet

THE BEST OF FRIENDS

Swing
Paul Busby
PRS

♩ = 132

4

A

15

mp

B

cresc.

C *lead*

not lead

D

7 **E** 8 **F**

f

3

G

mf

H

mf

R

S

A single staff of musical notation in treble clef with a key signature of two sharps. It starts with a triplet of eighth notes marked with the number '3'. After a rest, there is a measure with a quarter note and an eighth note, followed by a measure with a quarter note and an eighth note, and finally a measure with a quarter note and an eighth note. A dynamic marking of *mp* (mezzo-piano) is placed below the staff. A slur covers the last two notes, with a 'T' in a box above it.

T

U

A single staff of musical notation in treble clef with a key signature of two sharps. It features three measures of rests, each marked with a number: '3', '8', and '10'. Above the staff, the letters 'U', 'V', and '10' are placed in boxes, corresponding to the measures. The staff ends with a double bar line.

V

10

4th Trumpet

THE BEST OF FRIENDS

Swing
Paul Busby
PRS

$\text{♩} = 132$

4 **A** 15

mp

B

cresc.

C

f

D 8 **E** 8 **F**

f

3

f

G

mf

mf

H

mf

R

T

1st Trombone

THE BEST OF FRIENDS

Swing
Paul Busby
PRS

♩ = 132

4 **A** 15

mp

B

cresc.

C

D 7 **E** 8 **F** 3

f

G

mf

H

I

mp *cresc.*

J

mp

mf

M

mf

play F if no Bass Tbn

mf *mp*

O

mp

Q

mp *gradual cresc*

R

f

A single staff of music in bass clef. It contains a sequence of notes: G2, A2, B2, C3, B2, A2, G2, F2, E2, D2, C2. There are various articulations including slurs, accents (>), and breath marks (b). The staff ends with a double bar line.

S **4** **T** **lead**

A single staff of music in bass clef. It begins with a measure rest labeled '4'. This is followed by a measure with a note G2 and a breath mark. The word 'lead' is written above the staff. The rest of the staff contains a sequence of notes: A2, B2, C3, B2, A2, G2, F2, E2, D2, C2. There are various articulations including slurs, accents (>), and breath marks (b). The staff ends with a double bar line.

mp

U **8** **V** **10**

A single staff of music in bass clef. It begins with a sequence of notes: G2, A2, B2, C3, B2, A2, G2, F2, E2, D2, C2. There are various articulations including slurs and breath marks (b). This is followed by a measure rest labeled '8'. Then, another measure rest labeled '10'. The staff ends with a double bar line.

2nd Trombone

THE BEST OF FRIENDS

Swing
Paul Busby
PRS

$\text{♩} = 132$

4

A

15

mp

B

cresc.

C

D

7

E

8

F

3

f

G

mf

H

I

J

K **L** **M**

N

O **P**

Q

R

3rd Trombone

THE BEST OF FRIENDS

Swing
Paul Busby
PRS

♩ = 132

4

A

15

mp

B

cresc.

C

D

7 **E** 8 **F** 3

f

G

mf

H

3 3

I

J

M

O

Q

R

S

mf

T

mp

U

pp

V

7 10

Bass Trombone

THE BEST OF FRIENDS

Swing
Paul Busby
PRS

♩ = 132

4 **A** 15

mp

B

cresc.

C

D **E** **F**

7 8 3

f

G

mf

H

3

I

J

M

O

Q

R

S

T

U

Piano/Guitar

THE BEST OF FRIENDS

Swing
Paul Busby
PRS

♩ = 132

mf

A C6 Bb9 A7+ Dm7 Fm6 Em7 Eb13 Dm7 Ab^Δ G7(#9+5) C7+

Fm7 Eb13 Dm7 G7+ Cm9 Bb13 A7+ Dm7 Dbo Cm7 B7(#9) E7(b9)

Eb69 (+11) Bbm7 A7(b9) A7+ Dm9 E7(b9) E7(#9) Fm9 Dm9 Ebm9 Cm9 Bbm11 Am11 Ab7sus4 Dm7

C

Abo Am9 Dm7 Fm6 Em7 Am9 Dm7 G7(b9) C6

B 8 **C** 4 3

mf

D C Am7 Dm7 Fm6 Em7 A7(b9) / / Ab^Δ / Gm11 C7(b9)

mf

Fm7 G7(b9) Cm6 Cm7 A7(b9) / Dm7 Cm7 B7(alt) E7(alt)

E Eb6/9 A7(alt) Dm7 E7(alt) Fm^Δ Bb9 Am7 Ab9(+11)

^C/_G Am7 Dm7 Eb^o Em7 Am7 Dm7 G7(alt)

F C^Δ / A7(#9) Eb7(#9) Dm7 Fm6 Em7 A7(b9) Ab6/9 / G7(b9) C7(b9)

Fm7 **G7(alt)** | **Cm(add F)** **Cm7** **A7(b9)** / | **Dm7** **Cm7** | **B7(alt)** **E7(alt)**

G

Eb^Δ **A13(-5)** | **Dm7** **E7(#9)** | **Fm^Δ** **Bb7** | **Am7** **Ab9**

C^Δ / **G** | **Am7** | **Dm7** **Eb^o** | **C** / **E** | **Am7** **Em7** / **A** | **Dm7** **G11**

H

C^Δ **B7(alt)** **Bb9** **A7(alt)** | **Dm7** **Dm7** / **(-5)** | **Em7** **Bb7(alt)** **A7(alt)** / | **Ab^Δ** / **G7(alt)** **C7(alt)**

Fm6 **G7(alt)** | **Cm7** **A7(alt)** | **Dm7** **Cm7** | **B7(alt)** **E7(alt)**

I

Eb^Δ **A7(b9)** | **Dm7** **E7(b9)** | **Fm^Δ** **Bb7** | **Am7** **Ab9**

mp *cresc.*

C^Δ / **G** | **Am7** | **Dm7** **Eb^o** | **Em7** **Am7** | **Dm7** **G7(alt)**

J

C^Δ **Am7** | **Dm7** **Fm6** | **Em7** **A7** | **Ab^Δ** / **Gm7** **C7**

p

Fm^Δ **G7** | **Cm^Δ** **A7(b9)** | **Dm7** **Cm7** | **B7(alt)** **E7(b9)**

K

Eb^Δ **A7(b9)** | **Dm7** **E7(b9)** | **Fm^Δ** **Bb7** | **Am7** **Ab7**

C^Δ / **G** | **Am7** | **Dm7** **Eb^o** | **Em7** **Am7** | **Dm7** **G7**

L

C[△] A7(b9) | Dm7 Fm6 | Em7 A7(#9) | Ab[△] / G7(+5) C7(b9)

Fm6 G7(b9) | Cm6 A7(b9) | Dm7 Cm7 | B7(#9) E7(b9)
cresc.

M

Eb[△] A7(b9) | Dm7 E7(b9) | Fm6 Bb9(+11) | Am11 Ab9(+11)

$\frac{C6}{G}$ Am7 | Dm11 Eb^o | Em7 Am9 | Dm9 G7(+5)

N

C7(b9) / 3 3 **O** | Cm7 / F for 8 bars | **P** C#m7 / F# for 8 bars

Q

mp gradual cresc

Db9(-5)

R

Ensemble

8

S

F Eb C Bb A7(b9+5) | Dm9 Cm13 B7(#9+5) E7(#9+5)
mf

Fm11 Cm11 Bbm11 | Am11 Dm11 Ebm7 Ab | Ab7 | **T** Gb7(-5) F[△] E7(b9+5) Am7
mp

Dm7 C9 B9 Em7 A7 E7(#9) Dm7 G7(b9) C Δ G7sus4

U C Bb7 A7+ Dm7 Fm6 Em7 Eb13 Dm7 Ab Δ G7(#9+5)C7+

Fm7 Eb13 Dm7 G7+ Cm9 Bb13 A7+ Dm7 Dbo Cm7

V

B7(#9) E7(b9) Eb69 (+11) Bbm7 A7(b9) A7+ Dm9 E7(b9) E7(#9)

Fm9 Ebm9 Dm9 Cm9 Bbm11 Am11 Ab7sus4 Abo Am7

Dm7 Fm6 Em7 Am9

Dm7 G7(b9) C6

THE BEST OF FRIENDS

Swing
Paul Busby
PRS

Bass

♩ = 132

A

B

C

D in 4

C	Am7	Dm7	Fm6	Em7	A7(+5)	Ab	G7	C7
---	-----	-----	-----	-----	--------	----	----	----

Fm7	G7(-5)	Cm7	A7(+5)	Dm7	Cm7	B7(-5)	E7(-5)
-----	--------	-----	--------	-----	-----	--------	--------

E

Eb	A7(+5)	Dm7	E7(+5)	Fm6	Bb7	Am7	Ab7
----	--------	-----	--------	-----	-----	-----	-----

F

$\frac{C}{G}$ Am7 | Dm7 Eb^o | Em7 Am7 | Dm7 G7(-5)

F

C / A7 Eb7 | Dm7 Fm7 | Em7 A7(+5) | Ab / G7 C7

F

Fm7 G7(-5) | Cm7 A7 | Dm7 Cm7 | B7 E7(-5)

G

Eb A7 | Dm7 E7(-5) | Fm6 Bb7 | Am7 Ab7

G

$\frac{C}{G}$ Am7 | Dm7 Eb^o | Em7 Am7 | Dm7 G11

H C B7 Bb7 A7 / | Dm7 Dm7(-5) E^o A7 | Ab7 G7 C7

F G7 C Bb7 A7 | Dm7 Cm7 B^o E7

I Eb A7 Dm E7 | Fm7 Bbm7 Am7 Ab7

$\frac{C}{G}$ A7 Dm7 Eb^o | Em7 Am7 Dm7 G7

J

C Am7 | Dm7 Fm6 | Em7 A7 | Ab / Gm7 C7

J

Fm6 G7 | Cm7 A7 | Dm7 Cm7 | B7 E7

K

Eb A7 | Dm7 E7 | Fm6 Bb7 | Am7 Ab7

C
G Am7 Dm7 Eb^o Em7 Am7 Dm7 G7

L

C A7 Dm7 Fm6 Em7 A7 Ab / G7 C7

Fm7 G7 Cm7 A7 Dm7 Cm7 B7+ E7+

M

Eb A7 Dm7 E7 Fm6 Bb7 Am7 Ab7

C
G Am7 Dm7 Eb^o Em7 Am7 Dm7 G7

N C **O**
F7sus4 for 8 bars

P **Q**
F#7sus4 for 8 bars

Q

R

R

S

T

U

V

THE BEST OF FRIENDS

Drums
brushes

Swing
Paul Busby
PRS

♩ = 132

mp *fill*

A

p

p

fill

B

mp *fill*

cresc. *fill* **C**

change to sticks

D Saxes
in 4

mf *fill*

E

mf

mf

F *Brass*

f

G

mf

H *Ens*

mf

Ens **I**

mp

cresc.

J *Tenor solo* **K** *Tenor solo continued* **L** *Trumpet solo*

suddenly p *mp*

M *Trumpet solo continued*

mf

Brass **N** **O**

mp

P **Q**

keep time going and fill out
gradual cresc

Ens in 4

f

S Sxs/Tbns

mf

Tbns

T

change to brushes

mp

U

p

V

p

Leadsheet

THE BEST OF FRIENDS

Swing
Paul Busby
PRS

♩ = 132 *Piano*

mp

A **B** *1st time Saxes*
2nd time - Brass

mp

cresc.

C

brass lead 8va on 2nd time
dim. *Saxes div*
mp

D

E

E

E

F *Brass*
f *>* *>* *>*

mf

G

mf

H *Ens - div*
mf

I
mp *cresc.*

Tpts unis

J *Tenor solo* **K** *Tenor solo contd*

7 bars 8 bars

L *Trumpet solo*
Sxs div

mp

Tbns unis *mp*

Tbns div *Sxs div* *Tbns div* *Sxs div*

mf *mf*

M *Brass div* *Sxs unis* *Brass div*

mf *mp* *mf*

Sxs div *Brass div*

mf *mf*

N *Tbns/Bass*

mp

O *Tenor & Trumpet swap 4-bar phrases* **P** *Tenor & Trumpet swap 2-bar phrases*

7 bars 6 bars

Tbns/Tens *Ens* *mp*

Q *Tenor & Trumpet swap 1-bar phrases*
Ens - div

gradual cresc

Tpts unis

R *Ens - div*

f

S Saxes (lead)/Tbns div

Tpts unis

T Tbns/Bar div

Saxes

Piano

Drum fills

Piano
