

1703

This was the year that a terrible storm hit Brighton. The author Daniel Defoe who wrote Robinson Crusoe described it in these words:

" "Stript a great many houses, turn'd up the lead of the church, overthrew two wind-mills, and laid them flat on the ground, the town in general (at the approach of daylight) looking as though it had been bombarded."

The arrangement calls for a very good tenor player and trumpet player (I have used 4th but 2nd or 3rd could play it instead. Watch the tuning in the ensemble passage as it is voiced very closely.

♩ = 200

1703

Swing
Paul Busby
PRS

1st Alto

Drums

Drum cue

4

cue: Tbn & Tenors

2nd Alto in

play

mp

mf

f

40

8+8+8
24

64

Brass in

88

1703 p.2
1st Alto

24

mp

112

8

120

mf

mf

cresc.

dim.

rit.

Tpt 4 - till ready
144 Tempo 24

168
191

215

1 bar Tpt
4 bars Drums

226

slow fall over 3 bars

♩ = 200

1703

Swing
Paul Busby
PRS

2nd Alto

4

cue: Tbn & Tenors

Drums

Drum cue

play

64

Brass in

24

88

112

8

120

cresc.

continuous slow glisses

Tpt 4 - till ready **143**

Tempo
24

167
191

mp 1st x
mf 2nd x

1. 2.

215

1 bar Tpt
4 bars Drums

226

p

mp

f

♩ = 200

1703

Swing
Paul Busby
PRS

1st Tenor

Drums

Drum cue

4

mp

16

mf

28

f

2

40 **64** Brass in

88 Saxes in

D⁹⁺¹¹

C⁹⁺¹¹

A^{b9+11}

D⁹⁺¹¹

C⁹⁺¹¹

A^{b9+11}

D⁹⁺¹¹

C⁹⁺¹¹

A^{b9+11}

D⁹⁺¹¹

C⁹⁺¹¹

A^{b9+11}

play 3 times in all

112 just rhythm section backing

A^{b9+11}

A^{b9+11}

horns in

120

A^{b9+11}

A^{b9+11}

Tpts/Sxs cue

1703 p.3
1st Tenor

226

♩ = 200

1703

4

Swing
Paul Busby
PRS

2nd Tenor

Drums

Drum cue

64

Brass in

88

24

112

8

120

continuous slow glisses

dim.

rit.

Tpt 4 - till ready **143**

Tempo
24

167
191

mp 1st x
mf 2nd x

215

1 bar Tpt
4 bars Drums

226

♩ = 200

1703

Swing
Paul Busby
PRS

Baritone

4

cue: Tbn & Tenors

Drums

Drum cue

mp

play

16

mf

28

f

tr

40

8+8+8

24

64

Brass in

24

88

1703 p.2
Baritone

mp

112

8

mf

120

mf

mf

cresc.

dim. *rit.*

Tpt 4 - till ready

143

Tempo
24

167

191

mp 1st x
mf 2nd x

215

1 bar Tpt
4 bars Drums

226

1703

$\text{♩} = 200$
1st Trumpet

Drum cue

4

cue: Tbns & Saxes

Drums

mp

cue: Tpts 3&4 in

16

play

mf

28

f

tr

40

8+8+8

24

64

88

2

215

11

226

248

12

260

267

slow fall over 3 bars

274

7

♩ = 200

1703

2nd Trumpet

Drum cue

4

cue: Tbns & Saxes

Drums

mp

cue: Tpts 3&4 in

16

play

mf

28

f

tr ~~~~~

40

8+8+8
24

64
88

slow gliss

p

2

2

slow gliss *slow gliss*

2

112 8 120

mf

2

2

2

8 143 *Tempo* 24 167 *Saxes in* 24

cresc.

rit.

Tpt 4 - till ready

2

191

mf

2

2

2

2

226

248

12

260

267

slow fall over 3 bars

274

7

1703

$\text{♩} = 200$
3rd Trumpet

Drum cue

4

cue: Tbns & Saxes

Drums

mp

play

16

mp

mf

28

f

tr ~~~~~

40

8+8+8
24

>

♩ = 200

4th Trumpet

1703

Swing
Paul Busby
PRS

Drum cue

4

cue: Tbns & Saxes

Drums

play

16

28

tr ~~~~~

40

8+8+8

24

slow gliss *slow gliss* **2**

slow gliss **2**

slow gliss *slow gliss* **2**

112 **8** **120** **2**

mf

cresc.

nod to bring in Tempo

7 *rit.*

out of tempo after Alto stops, till ready

143 **167** **191** **2nd - Saxes in** **3rd - Brass in** **C9+11**

Ab9+11 **D9+11** **C9+11**

Ab9+11 **D9+11** **C9+11**

Ab9+11 **D9+11** **C9+11**

play 3 times in all **215**

Ab9+11 **Dø** **G7-9-5** **C7-5** **F#7-5** **B7-5** **E7+9-5**

A7-9-5 (Bbm scale)

Drums
4
1703 p.3
4th Trumpet

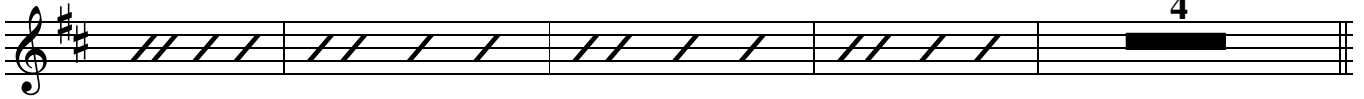

226

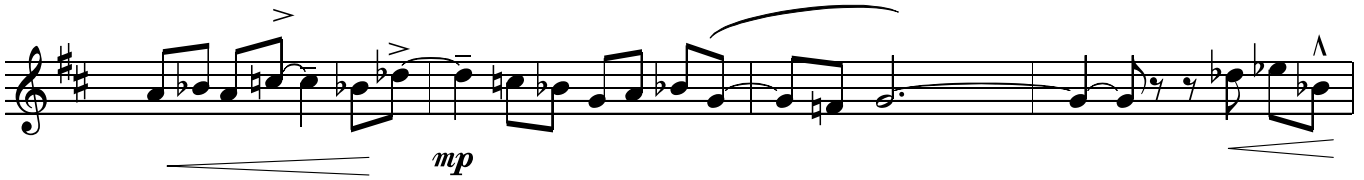

248

12

260

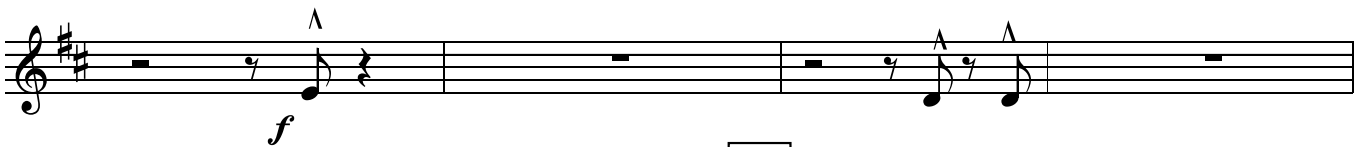

267

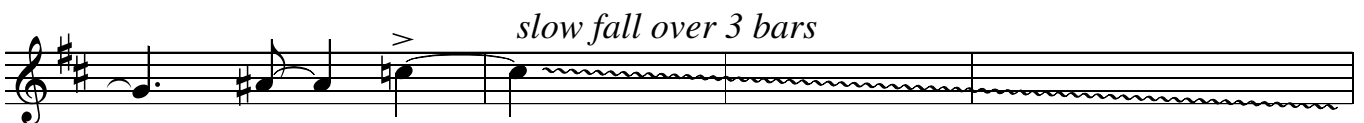

274

7

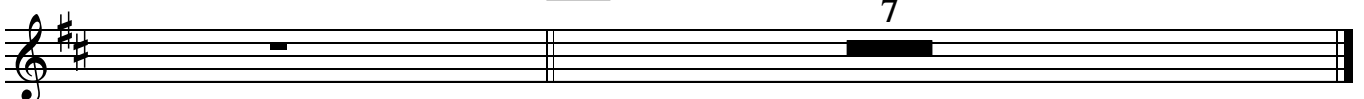

64

88

2

p

slow gliss

112

120

8

2

mf

f

mf

Tpt - till ready

143 *Tempo*

24

rit.

167

Saxes in

24

191

mf

267

slow fall over 3 bars

274 *with saxes*

mp

p

64
88

p *slow gliss* 2

slow gliss *slow gliss* 2

slow gliss 2

112

120

8 *mf*

f

mf //

Tpt - till ready

143 *Tempo*

24

rit.

167

Saxes in

24

191

mf

2

267

1703 p.4
2nd Trombone

slow fall over 2 bars

274

♩ = 200

1703

Swing
Paul Busby
PRS

3rd Trombone

Drum cue

4 1&2 Tbn cue

Drums

play

mp

16

mf

28

f

40

8+8+8
24

mf

64
88

p 2

2

2

8 *mf*

120

f

mf 143

mf 143 *Tempo* 24 *rit.* 167 *Saxes in* 24

mf 191

2

267

slow fall over 2 bars

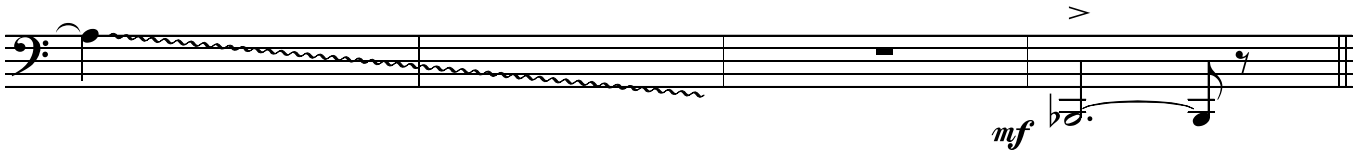

274

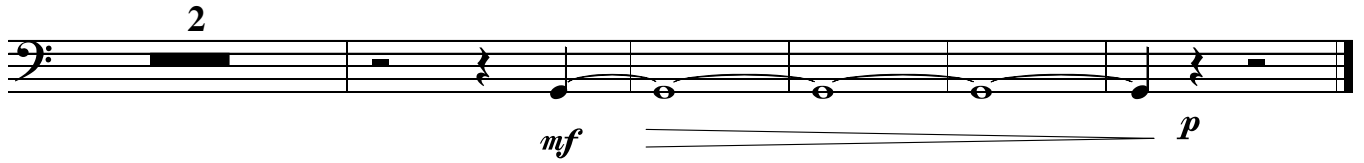

♩ = 200
Bass Trombone

1703

Swing
Paul Busby
PRS

Drum cue

4 other Tbn's cue

Drums

mp

play

mf

f

8+8+8

24

mf

64

88

2

p

p

p

112

120

mf

mf

f

mf

Tpt - till ready

143 *Tempo*

24

rit.

167

Saxes in

24

mf

191

mf

mf

mf

267

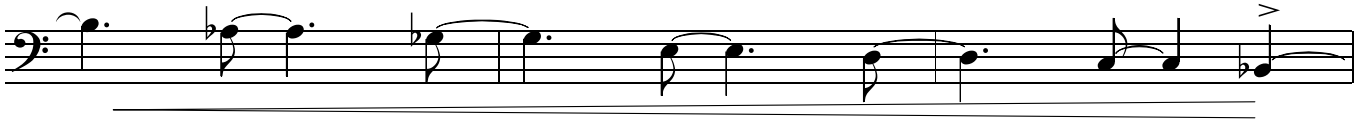

slow fall over 2 bars

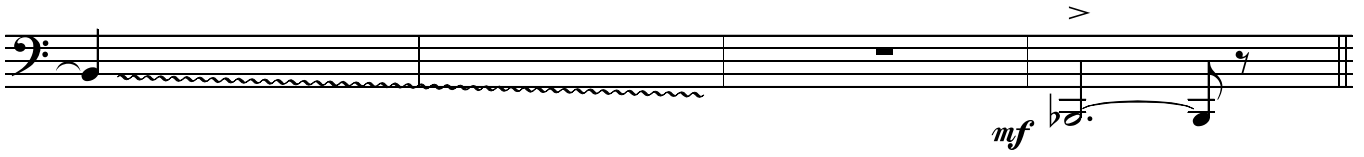

274

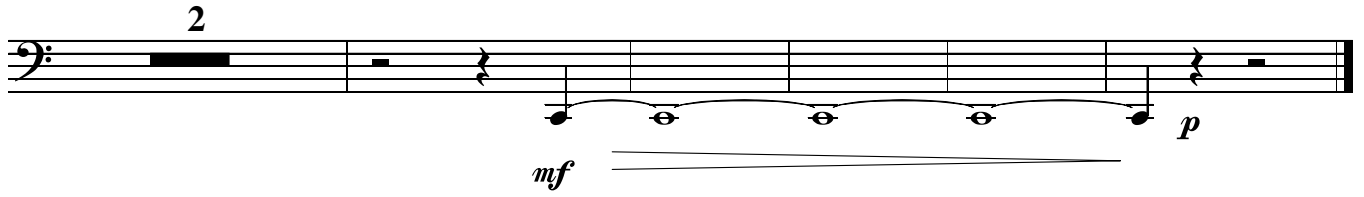

1703

Swing
Paul Busby
PRS

♩ = 200

Piano

Drums

Drum cue

4 C13 B \flat 9-5 G \flat 7-9+5
mp

C9 B \flat 9-5 G \flat 7-9+5 G \flat 9

16 C9 B \flat 9 G \flat 7-9+5 G \flat 9-5
mf

C7-9 C9 B \flat 9 G \flat 9-5

28 C9 B \flat 9-5 G \flat 7-9+5
f

C9 B \flat 9 G \flat 9-5

40 64 Brass in 88 Saxes in

Tenor solo

C9+11 B \flat 9+11 G \flat 9+11

Tenor solo notation for measures 40-41, featuring a series of eighth notes with slurs.

C9+11 B \flat 9+11 G \flat 9+11

Tenor solo notation for measures 42-43, featuring a series of eighth notes with slurs.

C9+11 B \flat 9+11 G \flat 9+11

Tenor solo notation for measures 44-45, featuring a series of eighth notes with slurs.

C9+11 B \flat 9+11 G \flat 9+11 *play 3 times in all*

Tenor solo notation for measures 46-47, featuring a series of eighth notes with slurs and a repeat sign. *play 3 times in all*

112

G \flat 9-5 Tenor+Rhythm Section

120

Horns in

G \flat 9-5

mf

cue: Tpts/Sxs

3

3

G \flat 9-5

nc

f octaves

Trumpet - till ready

rit.

143

Tempo on nod from 4th Trumpet

167

Saxes in

191

Brass in

C \flat 9-5

B \flat 9-5

G \flat 9-5

C \flat 9-5

B \flat 9-5

G \flat 9-5

C \flat 9-5

B \flat 9-5

G \flat 9-5

play 3 times in all

215

C \emptyset

F7-9-5

B \flat 7-5

E $^{13+11}$

A 13

D7+5-5

G7-9-5

as is

dim.

Drums

dim.

octaves below
p

mp

mf

f

single note

248 *C9-5 rolled chords (whole tone clusters)*
mp cresc.

Gb9-5 C9-5 Bb9-5

260 *Band in*
Gb9-5 C9-5 Bb9-5
mf

267 *Gb7alt C9 Bb9-5 Ab9-5 Gb9-5 E9-5 D9-5 C9-5 Bb9-5*
cresc.

274 *Bb9-5 A9-5 G9-5 F9-5 Eb9-5*
mp cresc.

D9-5 B9-5 C
p

1703

Swing
Paul Busby
PRS

♩ = 200
Guitar

Drums

Drum cue

4 C¹³ B^{b9-5} G^{b7-9+5}
mp

C⁹ B^{b9-5} G^{b7-9+5} G^{b9}

16 C⁹ B^{b9} G^{b7-9+5} G^{b9-5}

C⁷⁻⁹ C⁹ B^{b9} G^{b9-5}

28 C⁹ B^{b9-5} G^{b7-9+5}

C⁹ B^{b9} G^{b9-5}

40 64 Brass in 88 Saxes in

Tenor solo

C⁹⁺¹¹ B^{b9+11} G^{b9+11}

C⁹⁺¹¹ B^{b9+11} G^{b9+11}

C⁹⁺¹¹ B^{b9+11} G^{b9+11}

C⁹⁺¹¹ B^{b9+11} G^{b9+11} play 3 times in all

112

G \flat 9-5 Tenor+Rhythm Section

1703 p.2
Guitar
8

120

Horns in

G \flat 9-5

6

mf

cue: Tpts/Sxs

G9-5

octaves

f

>

Trumpet - till ready

rit.

143

Tempo on nod from 4th Trumpet

167

Saxes in

191

Brass in

play 3 times in all

as is

215

C \emptyset F7-9-5 B \flat 7-5 E13+11 A13 D7+5-5

dim.

Drums

2

226

octaves below
p

mp

mf

f

248 C⁹⁻⁵ rolled chords
(whole tone clusters) B^{b9-5}

mp cresc.

G^{b9-5} C⁹⁻⁵ B^{b9-5}

260 Band in

G^{b9-5} C⁹⁻⁵ B^{b9-5}

267

G^{b7alt} C⁹ B^{b9-5} A^{b9-5} G^{b9-5} E⁹⁻⁵ D⁹⁻⁵ C⁹⁻⁵ B^{b9-5}

274

A⁹⁻⁵ G⁹⁻⁵ F⁹⁻⁵ E^{b9-5}

mp cresc.

D^{b9-5} B⁹⁻⁵ C

p

♩ = 200

1703

Swing
Paul Busby
PRS

Bass

Drum cue

Drums

4 in 4

4 C⁹ B^{b9-5} G^{b7alt}

C⁹ B^{b9-5} G^{b7alt} G^{b9}

16 C⁹ B^{b9} G^{b7alt} G^{b9-5}

C⁷⁻⁹ C⁹ B^{b9} G^{b9-5}

28 C⁹ B^{b9-5} G^{b7alt}

C⁹ B^{b9} G^{b9-5}

40 64 Brass in 88 Saxes in

Tenor solo

C⁹⁻⁵ B^{b9-5} G^{b9-5}

C⁹⁻⁵ B^{b9-5} G^{b9-5}

C⁹⁻⁵ B^{b9-5} G^{b9-5}

C⁹⁻⁵ B^{b9-5} G^{b9-5} play 3 times in all

112

G \flat 9-5

1703 p.2
Bass

8

120

G \flat 9-5

6

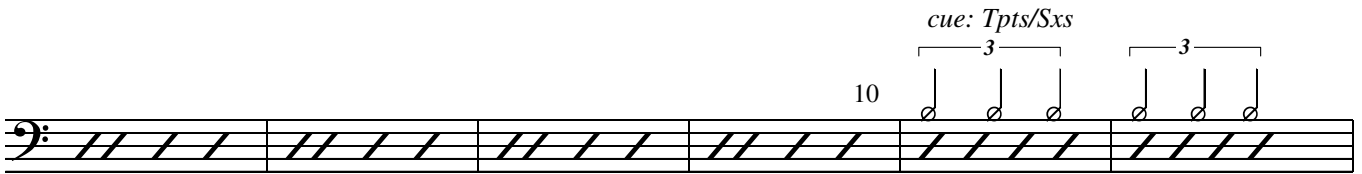

G⁹-5

Trumpet - till ready

rit.

143

Tempo on nod from 4th Trumpet

167

Saxes in 191 Brass in

C⁹-5

B \flat 9-5

G \flat 9-5

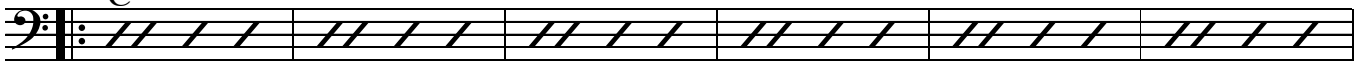

C⁹-5

B \flat 9-5

G \flat 9-5

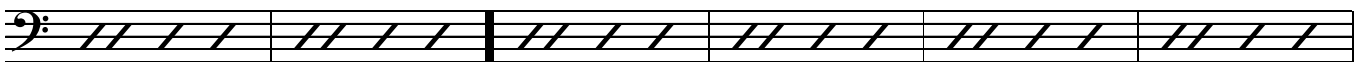

C⁹-5

B \flat 9-5

G \flat 9-5

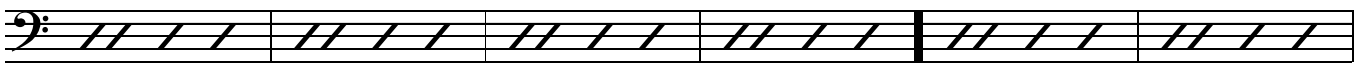

C⁹-5

B \flat 9-5

G \flat 9-5

play 3 times in all

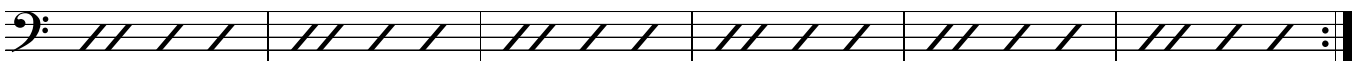

215

C \emptyset

F7-5

B \flat 7-5

E7-5

A7

D7

as is

G7-9-5

Drums

2

Bass line with notes and rests, dynamic *p*.

Bass line with notes and rests, dynamic *mp*.

Bass line with notes and rests, dynamic *mf*.

Bass line with notes and rests.

Bass line with notes and rests.

248 *Piano*

C⁹⁻⁵

B^{b9-5}

Bass line with notes and rests, dynamic *mp cresc.*

mp cresc.

G^{b9-5}

C⁹⁻⁵

B^{b9-5}

Bass line with notes and rests.

260 *Band in*

G^{b9-5}

C⁹⁻⁵

B^{b9-5}

Bass line with notes and rests, dynamic *mf*.

mf

267

G^{b7alt}

C⁹

B^{b9-5}

A^{b9-5}

G^{b9-5}

E⁹⁻⁵

D⁹⁻⁵

C⁹⁻⁵

B^{b9-5}

Bass line with notes and rests.

274

B^{b9-5}

A⁹⁻⁵

G⁹⁻⁵

F⁹⁻⁵

E^{b9-5}

Bass line with notes and rests, dynamic *mp cresc.*

mp cresc.

D^{b9-5} B⁹⁻⁵ C C *as is*

Bass line with notes and rests, dynamic *p*.

p

1703

Swing
Paul Busby
PRS

♩ = 200

Drums

straight *play (this is cue for others)*

4/4 short open solo

4 *play time (swing)*

fill

mp

16

mf

28

f

40

Tenor

8+8+8

play 24

64

Brass in

play 24

88

Saxes in

play 24

mp

Tenor+rhythm section

Brass

112 fill out

120

mf

Tbns Saxes

Trumpet till ready

rit.
Tempo on the nod

143 Trumpet

167 Saxes in

191 Brass

mf

play 24

play 24

215

Saxes

play 7

solo

226 Ensemble

♩ = 200

1703

Swing
Paul Busby
PRS

Leadsheet

Drum cue (rim shots?)

4

Tbns 1 & 2 & Tenors

Drums

mp

add Tbn 3

mp

2nd Alto in

mp

1st Alto in

16

Tpts 3 & 4

mp

Bar & Bass Tbn 8vb

mf Tpts 1 & 2 in

mf

40

Tenor 1 solo

64

Tenor solo contd

88

mp Saxes

112

120

8 bars Tenor solo with rhythm section

Tbns

Tpts

Sxs

mf

215

226

Sxs div

Two staves of music, continuing the melodic lines from the first system. It includes slurs and accents.

248

Sxs/Tbns 1&2

260

Two staves of music, continuing the melodic lines from the fifth system. It includes slurs and accents.

267

slow fall over 3 bars

274

Saxes div + Tbn 1

Other Trombones