

# DEVIL'S DYKE

Straight 8s, then swing  
Paul Busby  
PRS

♩ = 80

1st Alto

Tenor

15

Brass

Tpts cue

PLAY

solo (bluesy)

29

C# blues scale

(notes as in these bars) Till ready

faster (swing)  
nod

38

54 6 62 8

*mf*

70

*mp*

78

*mf*

86 94 102

*mf*

86 94 102 110 3

*mp*

118 126

*mf*

134 142

*mf*

134 142

*mf*

153 *Slow tempo*

*Straight feel (legato)*

Bluesy fills

157

E<sup>9</sup> // A<sup>∅</sup> / D //

# DEVIL'S DYKE

♩ = 80

Straight 8s, then swing  
Paul Busby  
PRS

2nd Alto

Tenor

15

Brass

Tpts cue

PLAY

29

*f*

Till ready

faster (swing)

Alto

1st alto holds long-note

38

3

*mf*

*mf*

# DEVIL'S DYKE

Straight 8s, then swing  
Paul Busby  
PRS

♩ = 80  
1st Tenor

*solo*

*mp*

*unis*

15

*Brass*

*mp*

29

*Till ready*

*faster (swing)*

*Alto*

*alto holds long-note*

38

*f*

*mf* *rit.*

**153** *Slow tempo*

*mp*

*Straight feel (legato)*

**157** *Alto fill //* *Alto fill //* *p* *rit.*

# DEVIL'S DYKE

Straight 8s, then swing  
Paul Busby  
PRS

♩ = 80

2nd Tenor

(alternates with 1st Tenor)

solo

mp

unis

15

Brass

mp

29

f

Till ready

faster (swing)

Alto

alto holds long-note

38

mf

mf

54 62 8 70

*mp*

*mp*

78 3

*mf*

86 94 8

*mf*

102

*mp*

110 3

*mf*

118 8

*mf*

126

*mp*

*mp*

134 142

*mf*

*mf*

*f*

*mf* *rit.*

**153** *Slow tempo*

*mp*

*Straight feel (legato)*

**157** *2* *Alto fill //* *Alto fill //* *p*

# DEVIL'S DYKE

♩ = 80

Straight 8s, then swing  
Paul Busby  
PRS

Baritone

Tenor

15

Brass

Tpts cue

PLAY

29

Till ready

faster (swing)

Alto

1st alto holds long-note

38

with B.Tbn

54 62 70 78

*mp*

*mp*

86 94 102

*mf*

110

with B.Tbn

*mp*

118 126

*mf* *mp*

*mp*

134

*mf*

*mf*

142

*f*

*mf*

153 *Slow tempo*

Devil's Dyke p.3  
Baritone

2

*rit.* *mp*

157 *Straight feel (legato)*

2 *Alto fill* //

*Alto fill* //

*p*

Straight 8s, then swing  
Paul Busby  
PRS

# DEVIL'S DYKE

♩ = 80

1st Trumpet/Flugel *Tenor*

*cue: both Tenors*

**PLAY**

*mp*

**15** *legato*

*sfz*

**29**

*Till ready* *faster (swing)*  
**Alto** *alto holds long-note*

**38**

54 8 62 8 70

mp

78 2

mp

mf

86 8 94 8 102 8 110 2

mp

118 8 126 8

mf

134

mf

142

mf

153 Slow tempo 3

rit.

157 Straight feel (legato)

mp

Alto fill //

Alto fill //

# DEVIL'S DYKE

♩ = 80

2nd Trumpet/Flugel *Tenor*

*cue: both Tenors*

**PLAY**

**15** *legato*

**29**

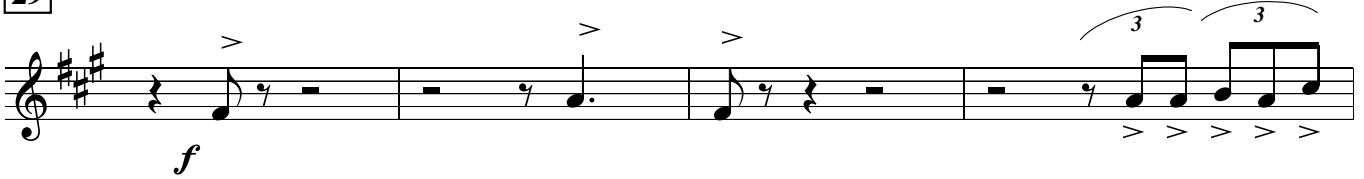

*Till ready*

*faster (swing)*

*Alto*

*alto holds long-note*

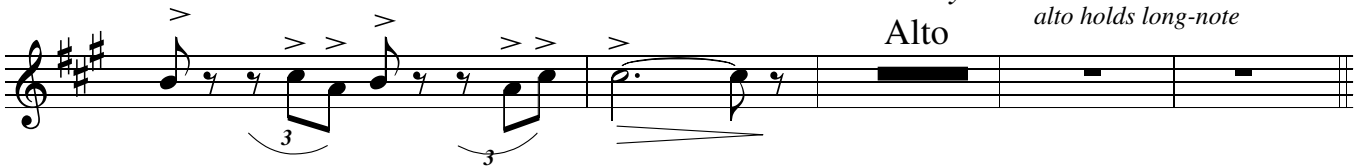

**38**

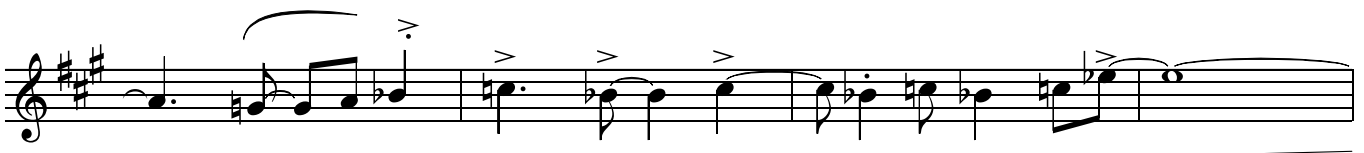

54 8 62 8 70

*mp*

78 2

*mp*

2

*mf*

86 102

Cm Cm7/Bb AbΔ AbΔ/G Fm7 Fm7/Eb DbΔ C7

Fm7 Gm7 AbΔ Gm7 Fm7 Fm7/Eb D7alt Db9

94 110

Cm CmΔ/B Cm7/Bb A∅ AbΔ AbΔ/G Gb9 F9

1. Eb/G 2. Bb7sus4 Eb

Fm7 Gm7 AbΔ Gm7 Cm7 Fm7 Bb7sus4 Eb

118

2 F#m7/E DΔ C#7 2 F#m7/E Eb9 D7

126

2 AΔ AΔ/G# G9+11 F#9 2 C#m7 F#m7 B7sus4 E

134

142

153

157

*Straight feel (legato)*

*Alto fill //* *Alto fill //*

Straight 8s, then swing  
Paul Busby  
PRS

# DEVIL'S DYKE

♩ = 80

3rd Trumpet/Flugel *Tenor*

*cue: both Tenors*

**PLAY**

**15** *legato*

*mp*

**29**

*Till ready*

*faster (swing)*

**Alto**

*alto holds long-note*

**38**

54 8 62 8 70 mp

78 2

mp mf

86 8 94 8 102 8 110 2 mp

118 8 126 8 mf

134 mf

142

mf

153 *Slow tempo* 4

157 *Straight feel (legato)* *Alto fill* //

mp

*Alto fill* //

Straight 8s, then swing  
Paul Busby  
PRS

# DEVIL'S DYKE

♩ = 80

4th Trumpet/Flugel *Tenor*

*cue: both Tenors*

**PLAY**

**15** *legato*

*mp*

**29**

*Till ready*

*faster (swing)*

**Alto**

*alto holds long-note*

**38**

54 8 62 8 70

*mp*

*mp* 78 2

*mp* *mf*

86 8 94 8 102 8 110 2

*mp*

118 8 126 8

*mf*

134

*mf*

142

*mf* *rit.* *mf* 2

157 Straight feel (legato) *mp* *Slow tempo* 4

*mp* *mf*

Alto fill //

*mp* *mf*

♩ = 80

have mute handy

# DEVIL'S DYKE

Straight 8s, then swing  
Paul Busby  
PRS

1st Trombone Tenor

cue: both Tenors

15 PLAY (open)

*mp*

*sfz*

29

*f*

Till ready

faster (swing)

Alto

alto holds long-note

38

*mf*

*Solo ad lib (with "Devilish" mute)*

54  
70

Am  $\frac{Am^7}{G}$  F $\Delta$   $\frac{F\Delta}{E}$  Dm $^7$   $\frac{Dm^7}{C}$  B $\flat\Delta$  A $^7$ alt Dm $^7$  Em $^7$  F $\Delta$  Em $^7$

62  
78

Dm $^7$   $\frac{Dm^7}{C}$  B $^7$ alt B $\flat^9$  Am  $\frac{Am\Delta}{G\#}$   $\frac{Am^7}{G}$  F $\#\emptyset$  F $\Delta$   $\frac{F\Delta}{E}$  E $\flat^9+11$  D $^9+11$

Dm $^7$  Em $^7$  F $\Delta$  Em $^7$  Am $^7$  Dm $^7$  1. G $^7$ sus $^4$  C  $\frac{C}{E}$  2. G $^7$ sus $^4$  C

86

to OPEN 8 94 8 102

*mp*

110

2 4

*solo mp*

118

Bm  $\frac{Bm^7}{A}$  G $\Delta$   $\frac{G\Delta}{F\#}$  (Tpt) 2 Em $^7$  F $\#\m7$  G F $\#\m7$  2

126

Bm  $\frac{Bm\Delta}{A\#}$   $\frac{Bm^7}{A}$  G $\#\emptyset$  2 Em $^7$  F $\#\m7$  G F $\#\m7$  2

134

♩ = 80

# DEVIL'S DYKE

Straight 8s, then swing  
Paul Busby  
PRS

## 2nd Trombone *Tenor*

*cue: both Tenors*

### 15 PLAY

### 29

*Till ready*

*faster (swing)*

*Alto*

*alto holds long-note*

### 38

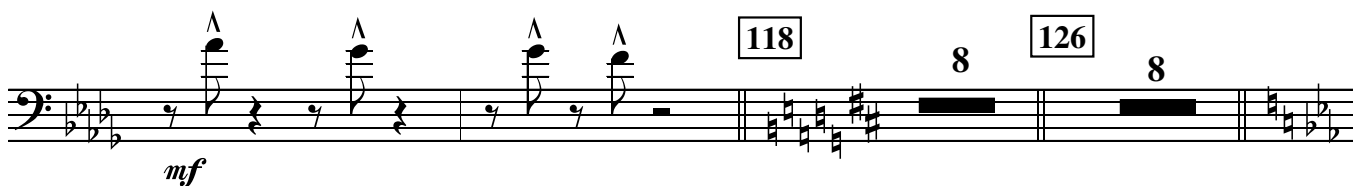
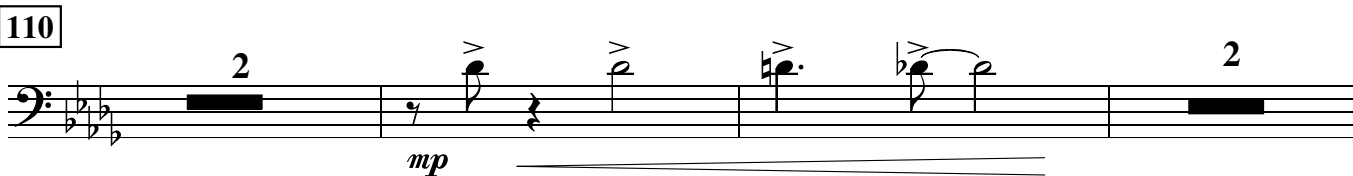
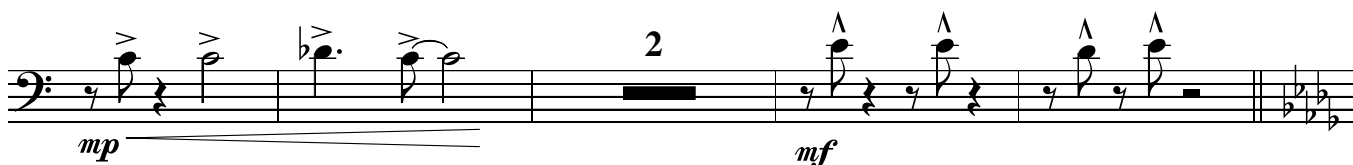
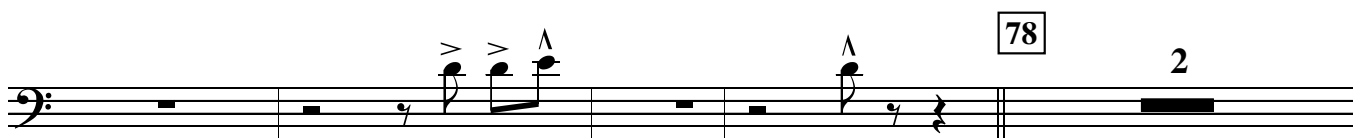

134

142

153 *Slow tempo*

157 *Straight feel*

*Alto fill* // *Alto fill* //

♩ = 80

# DEVIL'S DYKE

Straight 8s, then swing  
Paul Busby  
PRS

## 3rd Trombone *Tenor*

*cue: both Tenors*

### 15 PLAY

### 29

*Till ready*

*faster (swing)*

*Alto*

*alto holds long-note*

### 38

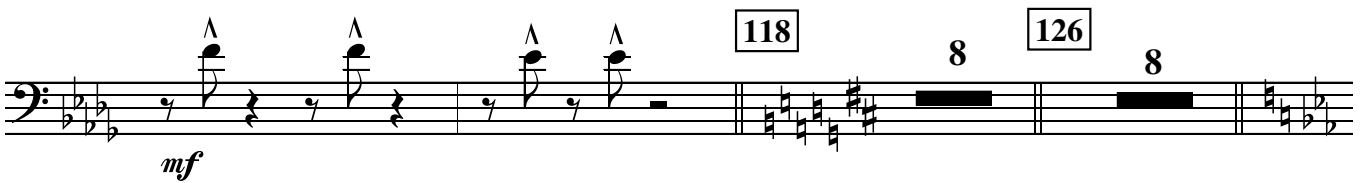
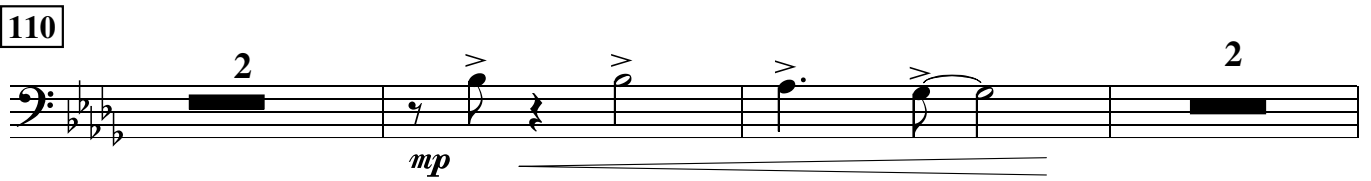
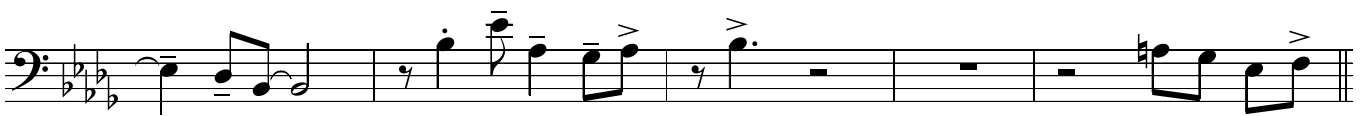
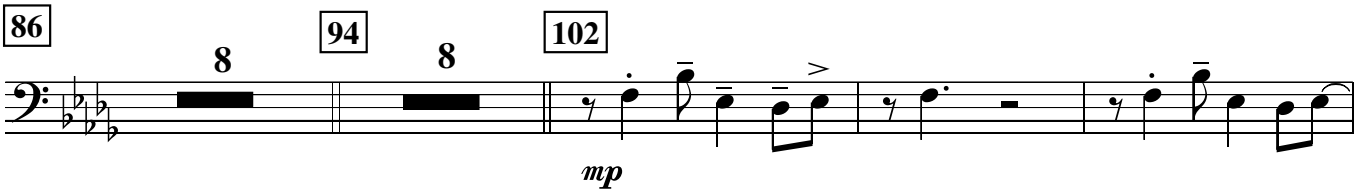
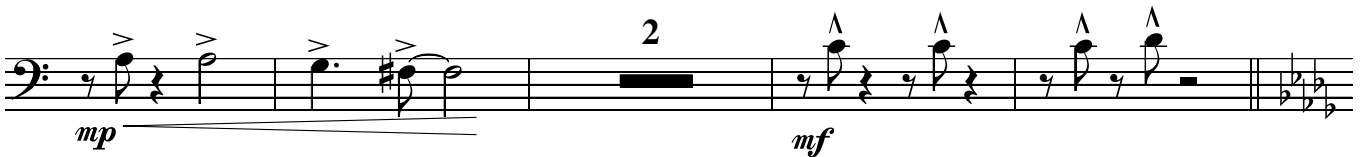
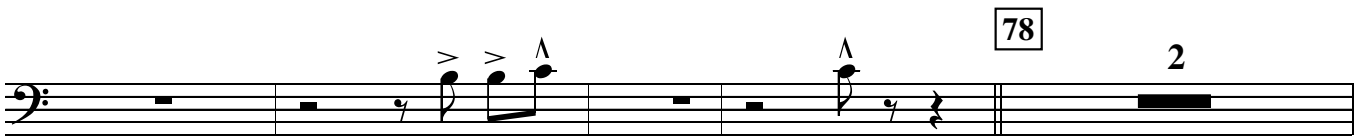
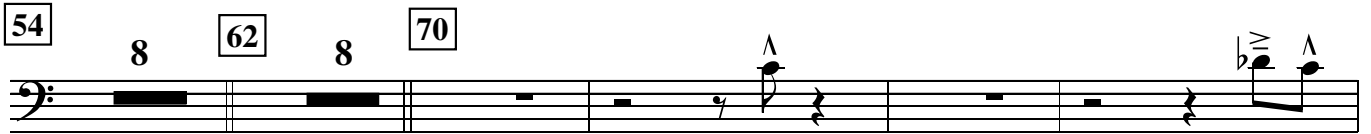
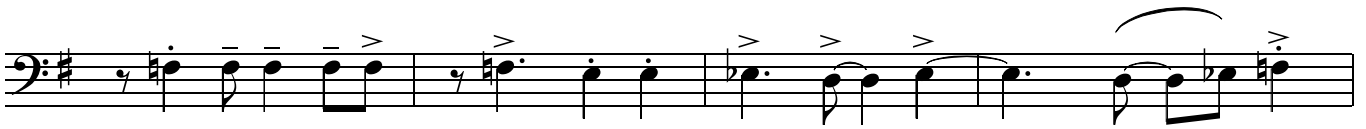

134

142

153 *Slow tempo*

157 *Straight feel*

*Alto fill* // *Alto fill* //

♩ = 80

# DEVIL'S DYKE

Straight 8s, then swing  
Paul Busby  
PRS

## Bass Trombone *Tenor*

*cue: both Tenors*

### 15 PLAY

### 29

*Till ready*

*faster (swing)*

*Alto*

*alto holds long-note*

### 38

54

8

62

8

70

*mp*

78

*mp*

86

*mf*

8

94

8

102

*mp*

110

2

*mp*

2

*mf*

118

8

126

8

134

142

Slow tempo

153

*rit.*

Straight feel

Alto fill

Alto fill

157

Guitar guide

# DEVIL'S DYKE

straight 8s, then swing  
Paul Busby  
PRS

♩ = 80

*legato*

**Piano**

+ 1Tenor *mp*

+ 2Tenor

+ 1Tenor

+ 2Tenor

Tenors unis

*Tpts 1&2 in*

15 full Brass in

Brass cue Saxes/Bass in

29 1st Alto solo

Text: *Till ready* faster (swing)  $\text{♩} = 160$   
Alto *alto holds long-note*

38 Tbns in

54 Tbn  
70 2nd x - Saxes in 2nd x - Brass in

62  
78 Am Am $\Delta$ / $G^\#$  Am $\Delta$ / $G$  F $\#$  $\emptyset$  F $\Delta$  F $\Delta$ / $E$  E $\flat$ 9+11 D9+11

1. G $\Delta$  Em $\Delta$  C E 2. G $\Delta$  Em $\Delta$  C F $\Delta$

Dm $\Delta$  Em $\Delta$  F $\Delta$  Em $\Delta$  Am $\Delta$  Dm $\Delta$  G $\Delta$  Em $\Delta$  C E G $\Delta$  Em $\Delta$  C F $\Delta$

86 Tpt  
102 2nd x - Tbns in 2nd x - Sxs in

B $\flat$ m $\Delta$  B $\flat$ m $\Delta$ / $A^\flat$  G $\flat$  $\Delta$  G $\flat$  $\Delta$ / $F$  E $\flat$ m $\Delta$  E $\flat$ m $\Delta$ / $D^\flat$  B $\Delta$  B $\flat$ 7 E $\flat$ m $\Delta$  Fm $\Delta$  G $\flat$  $\Delta$  Fm $\Delta$

94  
110 E $\flat$ m $\Delta$  E $\flat$ m $\Delta$ / $D^\flat$  C7-5 B7 B $\flat$ m $\Delta$  B $\flat$ m $\Delta$ / $A$  B $\flat$ m $\Delta$  B $\flat$ m $\Delta$ / $A^\flat$  G $\emptyset$  G $\flat$  $\Delta$  G $\flat$  $\Delta$ / $F$  E9+11 E $\flat$ 9+11

1. A $\flat$ 7sus $\Delta$  D $\flat$  F $\Delta$  2. A $\flat$ 7sus $\Delta$  D $\flat$  F $\Delta$

E $\flat$ m $\Delta$  Fm $\Delta$  G $\flat$  Fm $\Delta$  B $\flat$ m $\Delta$  E $\flat$ m $\Delta$  A $\flat$ 7sus $\Delta$  D $\flat$  F $\Delta$  A $\flat$ 7sus $\Delta$  D $\flat$  F $\Delta$

Tbn/Tpt swap phrases

118 Bm Bm $\Delta$ / $A$  G $\Delta$  G $\Delta$ / $F^\#$  Em $\Delta$  Em $\Delta$ / $D$  C $\Delta$  B7 Em $\Delta$  F $\#$ m $\Delta$  G $\Delta$  F $\#$ m $\Delta$

Sxs in

126 Em $\Delta$  Em $\Delta$ / $D$  C $\#$ 7-5 C7 Bm $\Delta$  Bm $\Delta$ / $A^\#$  Bm $\Delta$  Bm $\Delta$ / $A$  G $\#$  $\emptyset$  G $\Delta$  G $\Delta$ / $F^\#$  F9+11 E9+11

Em $\Delta$  F $\#$ m $\Delta$  G $\Delta$  F $\#$ m $\Delta$  Bm $\Delta$  Em $\Delta$  A7sus $\Delta$  D G7

134 8 142 9 *solo*

*rit.* *mf*

153 *Slow tempo*

Dm<sup>9</sup> G<sup>9</sup> Dm<sup>9</sup> G<sup>9</sup> Dm<sup>9</sup> G<sup>9</sup> Dm<sup>9</sup> G<sup>9</sup>

*mp*

*Straight feel*

157 *Brass cue* *Alto fill* // *Alto fill* //

*mp*

*Saxes cue*

*mp*

# DEVIL'S DYKE

Straight 8s, then swing  
Paul Busby  
PRS

♩ = 80

Bass

Tenor

15

Brass

29

38

Tbns

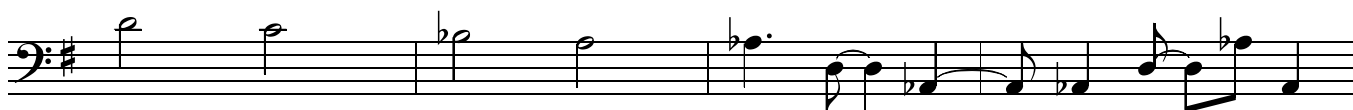

*Tbn*  
*in 4*

54 70 Am Am7/G F $\Delta$  F $\Delta$ /E Dm7 Dm7/C B $\flat$  A7 Dm7 Em7 F Em7

62 78 Dm7 Dm7/C B7-5 B $\flat$ 7 Am Am $\Delta$ /G# Am7/G F# $\emptyset$  F $\Delta$  F $\Delta$ /E Eb9 D9

Dm7 Em7 F Em7 Am7 Dm7 1. G7sus4 C C/E 2. G7sus4C F7

86 *Tpt*

102 Bbm Bbm7/Ab G $\flat$  $\Delta$  G $\flat$  $\Delta$ /F Ebm7 Ebm7/Db B B $\flat$ 7 Ebm7 Fm7 G $\flat$  Fm7

94 110 Ebm7 Ebm7/Db C7-5 B7 Bbm Bbm $\Delta$ /A Bbm7/Ab G $\emptyset$  G $\flat$  $\Delta$  G $\flat$  $\Delta$ /F E9 Eb9

Ebm7 Fm7 G $\flat$  Fm7 Bbm7 Ebm7 1. Ab7sus4 Db Db/F 2. Ab7sus4 Db F#7

Tbn/Tpt

118 Bm  $\frac{Bm7}{A}$  G $\Delta$   $\frac{G\Delta}{F\#}$  Em7  $\frac{Em7}{D}$  C B7 Em7 F#m7 G F#m7

126 Em7  $\frac{Em7}{D}$  C#7-5 C7 Bm  $\frac{Bm\Delta}{A\#}$   $\frac{Bm7}{A}$  G# $\emptyset$  G $\Delta$   $\frac{G\Delta}{F\#}$  F9 E9

Em7 F#m7 G F#m7 Bm7 Em7 A7sus4 D G7

Ens

134 Cm  $\frac{Cm7}{Bb}$  Ab $\Delta$   $\frac{Ab\Delta}{G}$  Gm7 Fm7  $\frac{Fm7}{Eb}$  Db C7+5 Fm7 Gm7 Ab Gm7

142 Fm7  $\frac{Fm7}{Eb}$  D9 Db9 Cm  $\frac{Cm\Delta}{B}$   $\frac{Cm7}{Bb}$  A $\emptyset$  Ab $\Delta$  Gm7 Gb9 F7-5

Fm7 Gm7 Ab Gm7 Cm7 Fm7 Bb7sus4 A9+11 A9+11

Eb9+11 *rit.* 153 *Slow tempo* *mp*

*Straight feel* 157

*Alto fill* // *Alto fill* //

♩ = 80

Tenor

# DEVIL'S DYKE

Straight 8s, then swing  
Paul Busby  
PRS

Drums

*brushes - stir*

*simple fill*

*p*

Brass

15

Brass notation for measures 15-19. Measure 15: 4/4, quarter notes G2, A2, B2, C3. Measure 16: 3/4, quarter notes G2, A2, B2. Measure 17: 2/4, quarter notes G2, A2. Measure 18: 4/4, quarter notes G2, A2, B2, C3. Measure 19: 3/4, quarter notes G2, A2, B2.

*mp*

Brass notation for measures 20-24. Measure 20: 3/4, quarter notes G2, A2, B2. Measure 21: 2/4, quarter notes G2, A2. Measure 22: 4/4, quarter notes G2, A2, B2, C3. Measure 23: 3/4, quarter notes G2, A2, B2. Measure 24: 2/4, quarter notes G2, A2.

Brass notation for measures 25-28. Measure 25: 4/4, quarter notes G2, A2, B2, C3. Measure 26: 3/4, quarter notes G2, A2, B2. Measure 27: 2/4, quarter notes G2, A2. Measure 28: 4/4, quarter notes G2, A2, B2, C3.

29

*to sticks*

*f*

*Till ready*

*faster (swing)*

Alto

*long-note*

*fill*

Alto notation for measures 29-33. Measure 29: 4/4, quarter notes G2, A2, B2, C3. Measure 30: 4/4, quarter notes G2, A2, B2, C3. Measure 31: 4/4, quarter notes G2, A2, B2, C3. Measure 32: 4/4, quarter notes G2, A2, B2, C3. Measure 33: 4/4, quarter notes G2, A2, B2, C3.

38

Tbns

Tuba notation for measures 38-42. Measure 38: 4/4, quarter notes G2, A2, B2, C3. Measure 39: 4/4, quarter notes G2, A2, B2, C3. Measure 40: 4/4, quarter notes G2, A2, B2, C3. Measure 41: 4/4, quarter notes G2, A2, B2, C3. Measure 42: 4/4, quarter notes G2, A2, B2, C3.

*mf*

Tuba notation for measures 43-47. Measure 43: 4/4, quarter notes G2, A2, B2, C3. Measure 44: 4/4, quarter notes G2, A2, B2, C3. Measure 45: 4/4, quarter notes G2, A2, B2, C3. Measure 46: 4/4, quarter notes G2, A2, B2, C3. Measure 47: 4/4, quarter notes G2, A2, B2, C3.

54 *Tbn* 62 70

86 *Tpt* 94 102 110

118 *Tbn/Tpt swap 2s* 126 *Saxes in* 134

142

