

PAVILION

(A Pavilion Struck by Lighting)

Line-up: Flute, 2 altos, 2 sopranos, 4 trumpets, 3 trombones, bass trombone, piano, bass, drums with added guitar part. Clarinets could replace the sopranos if necessary, but sopranos are preferred to get the more exotic sound.

This piece is about the Brighton Pavilion, a building in Brighton designed with Indian and Islamic features. It is illuminated at night.

The building was originally a farmhouse until the Prince Regent - the future King George IV bought it and transformed it.

This is a feature for the 2nd tenor player on soprano. There is nothing really difficult about the piece, but it does require careful counting, particularly in the rhythm section. Some of the soprano parts in the start of the piece are very high. The drum part in the first section is very open - it might be advisable for the drummer to listen to some tabla playing to know how to interpret the part.

PAVILION

Straight 8s
Paul Busby
PRS

♩ = 90

cue flute solo (A PAVILION STRUCK BY LIGHTING)

1st Alto

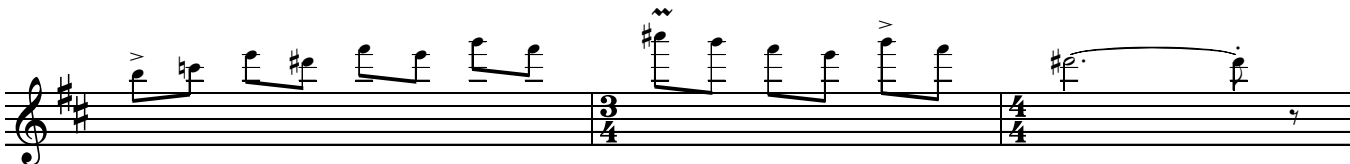
2 3

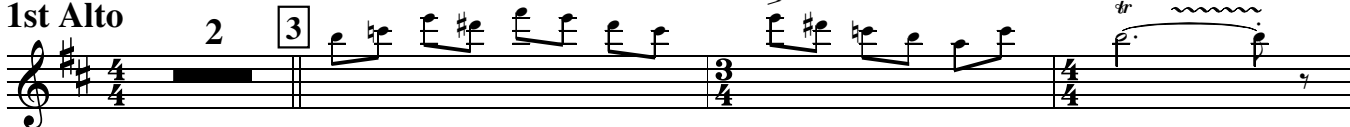

15

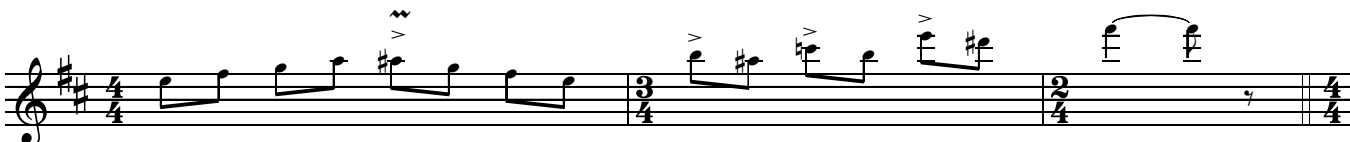
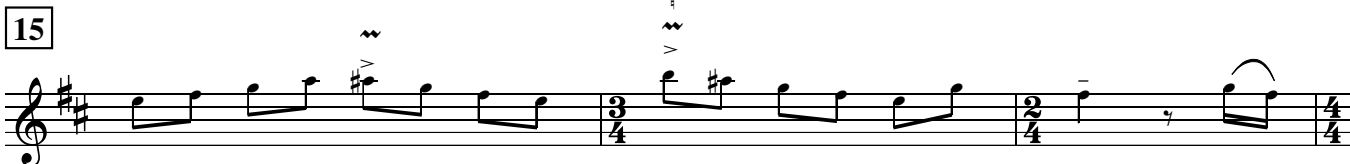

21

play

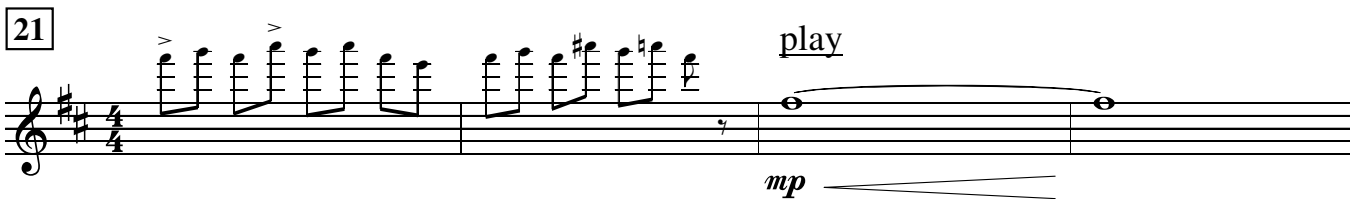

28

cue: flute solo mp

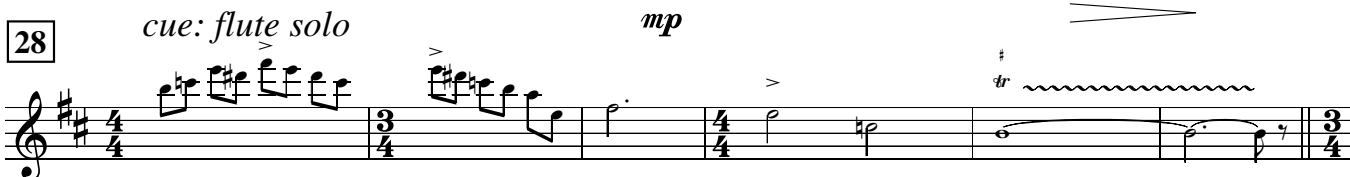

34

fast

3

play

mf

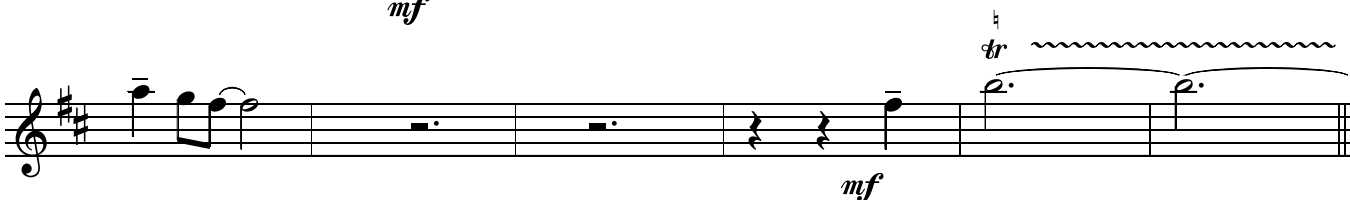
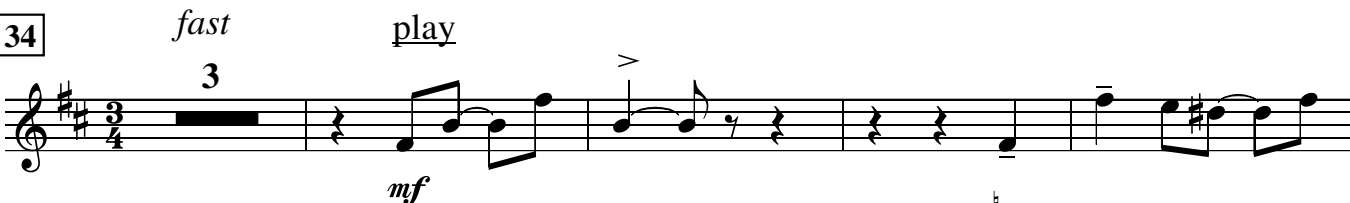

47

64

75

86

97

108

2nd Soprano solo (2 32bar choruses + rhythm section)

124

188

Tbns in

Pavillon p.3
1st Alto

16

204

15

236

268

284

Flute

309

Tbn

Tbn

play

PAVILION

Straight 8s
Paul Busby
PRS

$\text{♩} = 90$

cue flute solo

(A PAVILION STRUCK BY LIGHTING)

2nd Alto

2 3

15

21

play

28

cue: flute solo

34

fast play

3

47

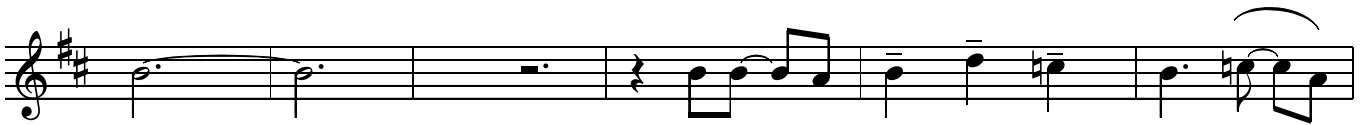

f

64

75

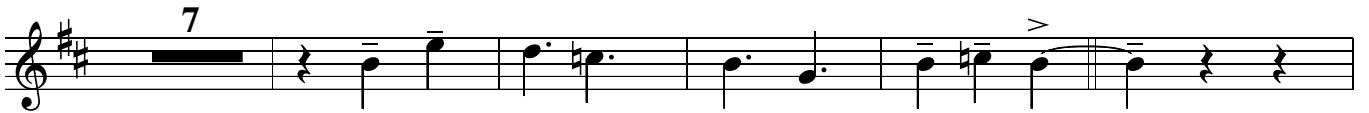

86

97

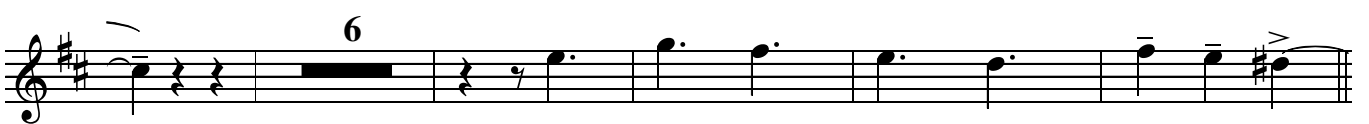

108

f

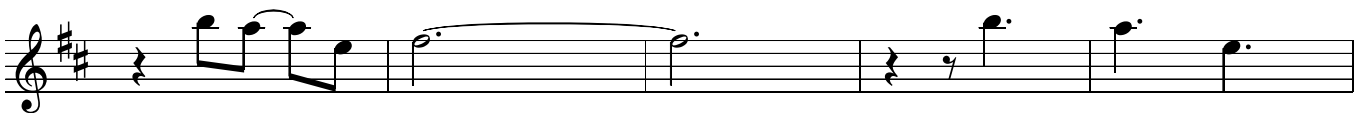

mf

2nd Soprano solo (2 32bar choruses + rhythm section)

124

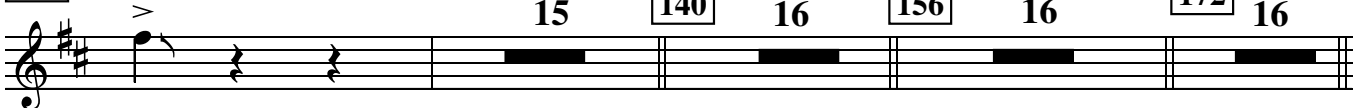

15

140

16

156

16

172

16

188

Tbns in

Pavillion p.3
2nd Alto

16

204

15

236

268

284

Flute

309

Tbn

Tbn

play

PAVILION

(A PAVILION STRUCK BY LIGHTING)

♩ = 90

Flute

legato
solo

2

3

mp-mf

15 *unis + soprano*

21

28

solo

34 *fast*

10

slow tr

47

mf

64

f

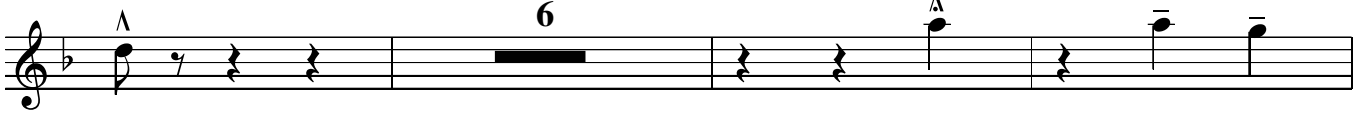

75

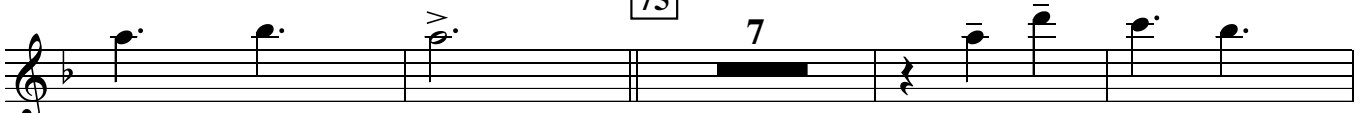

86

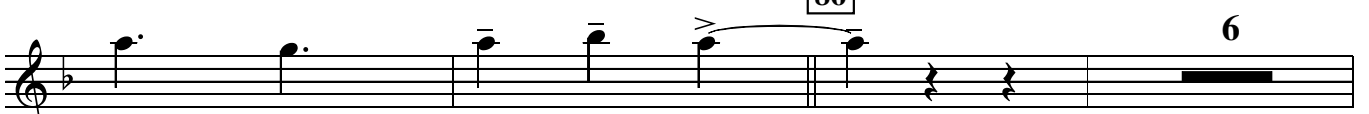

97

108

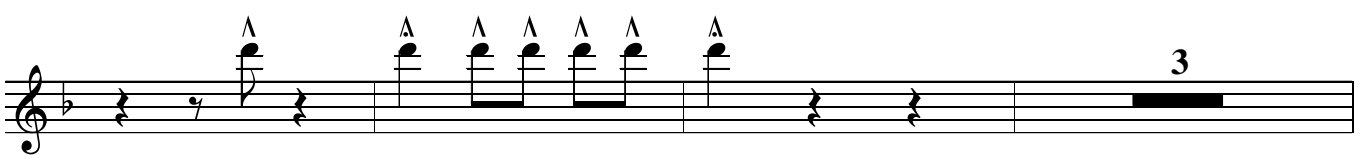
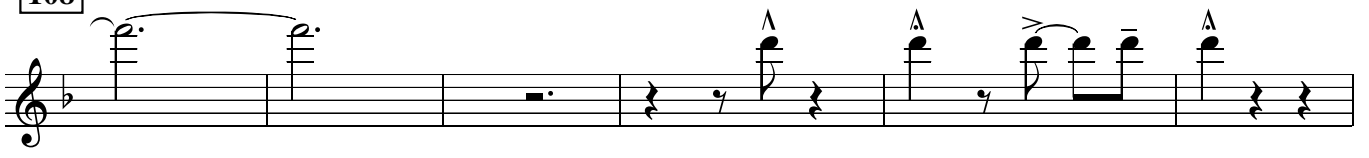

mf

Soprano solo (2 32bar choruses + rhythm section)

Pavillon p.3
Flute

124 15 140 16 156 16 172 16

188 *Tbns in* 16 204 16 220 *Saxes in* 16 236 16

252 with Tpts *mf*

268

284 *f*

mf

mp rit.

301 original tempo

4 3 *echo*

mp

mp

309

rit. *pp*

PAVILION

♩ = 90

1st Soprano

cue flute solo

(A PAVILION STRUCK BY LIGHTING)

2 3

mp-mf

15 *play unis + flute*

mp

21

28 *cue: flute solo*

34 *fast*
10

slow *tr*

47

tr

mf

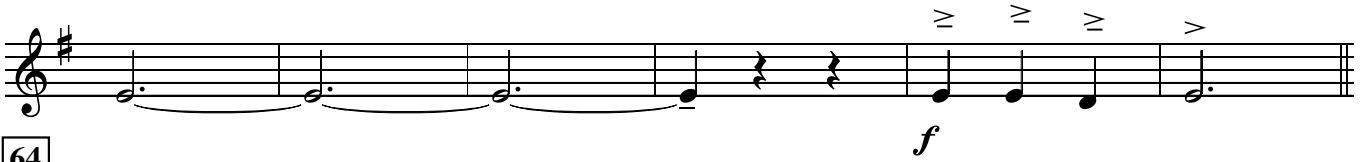

64

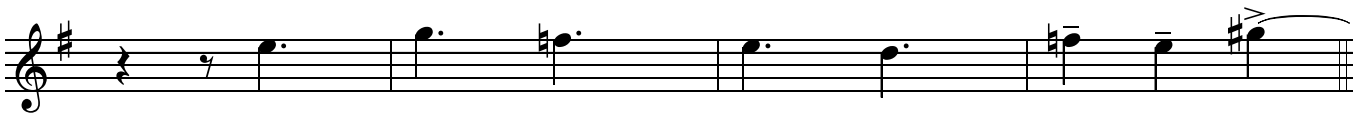
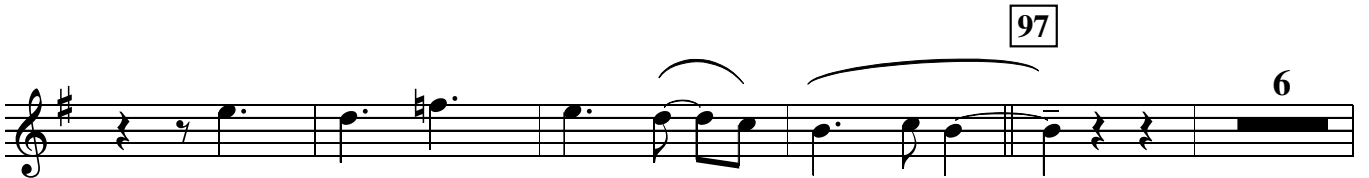
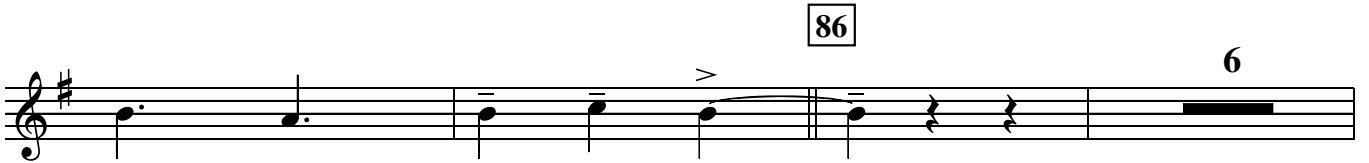
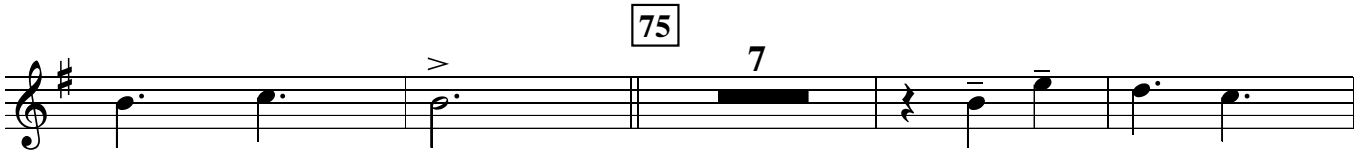
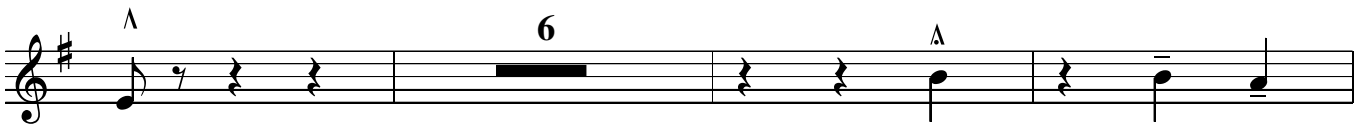

108

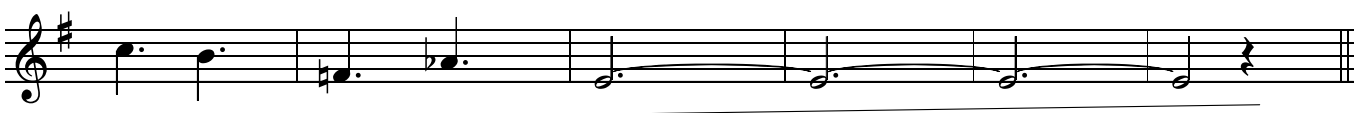

2nd Soprano solo (2 32bar choruses + rhythm section)

124 *>* 15 140 16 156 16 172 16

188 *Tbns in* 16 204 15 *mp*

220 252 *>*

236 268

1. *mf*

2. 284 *f*

mf *mp*

4 *rit.* 4/4

301

original tempo

Pavillion p.4
1st Soprano

2

Tbn

Flute

309

Tbn

play

Tbn

rit.

pp

PAVILION

♩ = 90

2nd Soprano

cue: flute solo (A PAVILION STRUCK BY LIGHTING)

2 3

mp-mf

15 cue: flute & 1st soprano

mp

21 play

mp

tacit - cue only

28 cue: flute solo

34 fast 10

slow tr

47

mf

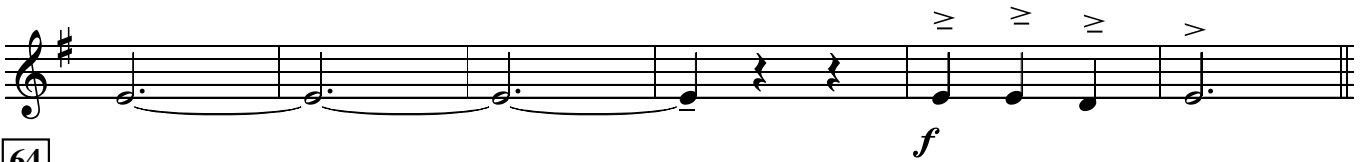

64

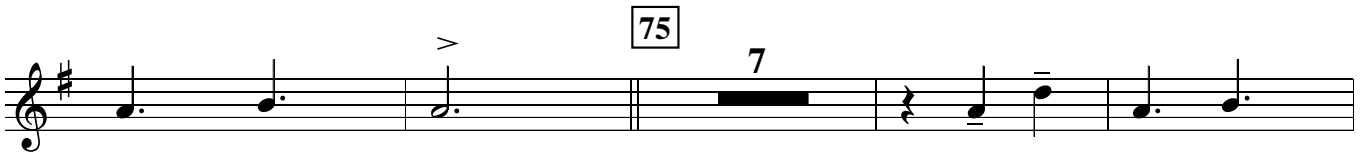
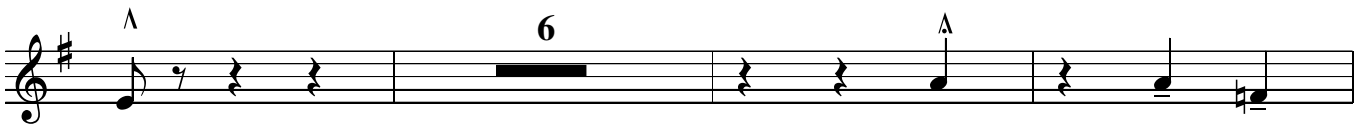

75

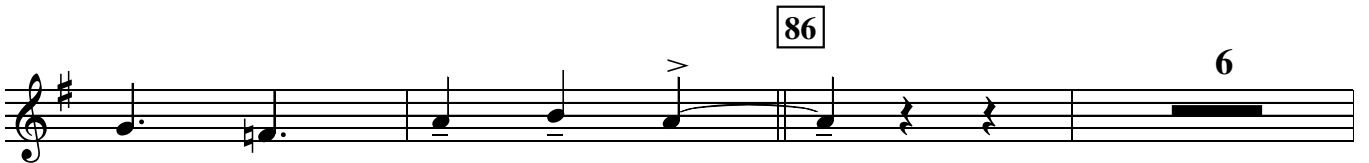

86

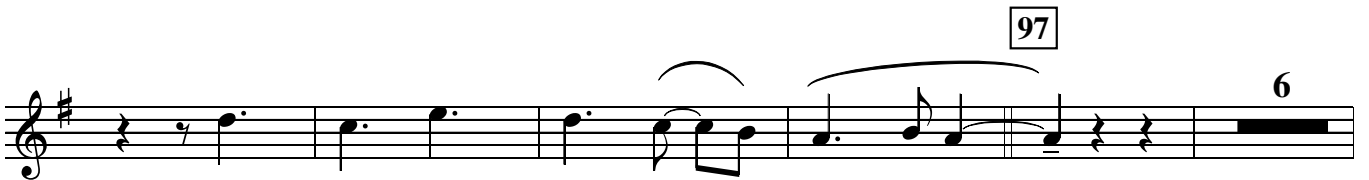

97

108

Use this scale throughout (E middle eastern + bracketed notes where it sounds right)

124 with just rhythm section

156

B[∅]/
E

Dm⁶

140

172

B[∅]/
E

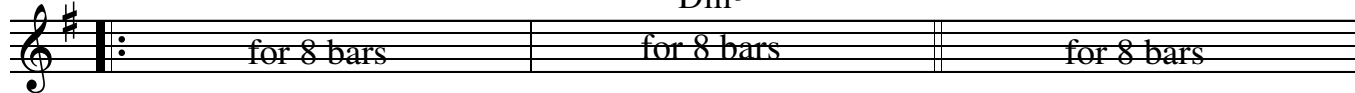

188 Tbns in

220 Saxes in

252 Trumpets/Flute in

B[∅]/
E

Dm⁶

204

236

268

B[∅]/
E

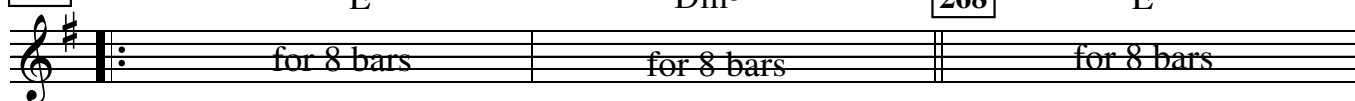

B⁷alt still solo

cue

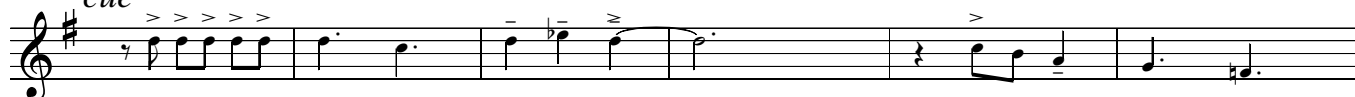

B⁷alt

B[∅]/
E

with just rhythm section

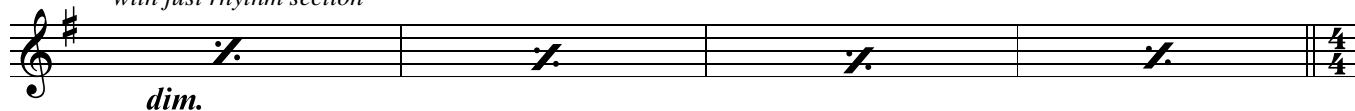

301 original tempo

Tbn

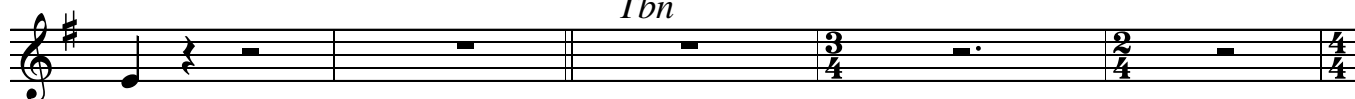

309

Flute

Tbn

Tbn

play

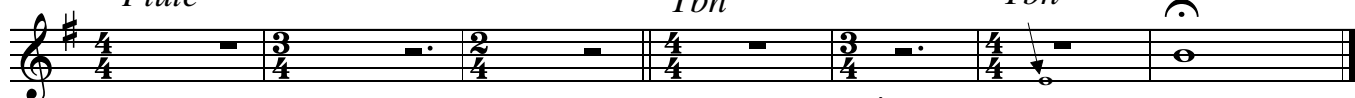

rit.

pp

PAVILION

Straight 8s
Paul Busby
PRS

1st Trumpet

Cue: Flute solo (8va) (A PAVILION STRUCK BY LIGHTING)

$\text{♩} = 90$

2 3

Tacet

15

p

21 cup play

mp

28 to open

mp

cue only: flute solo

slow tr

34 fast

10 2 47

mp *mf*

2

64 *Tbns - tune*

124 *Soprano solo* (2 32bar choruses + rhythm section)

268

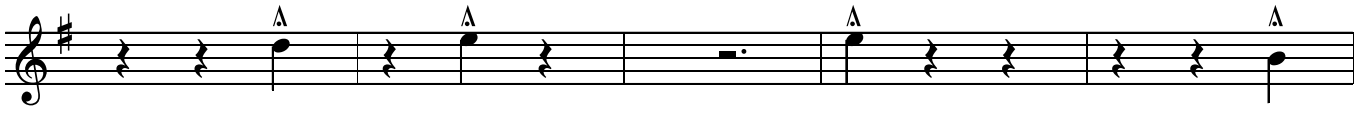

284

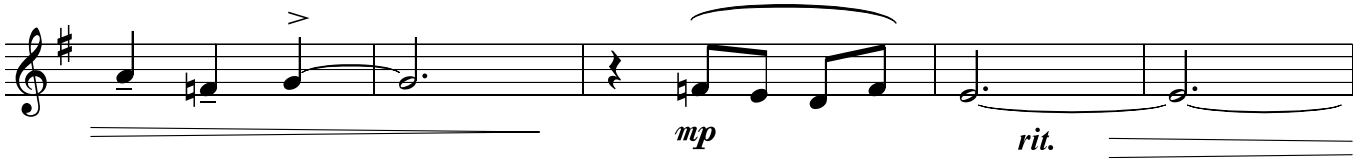
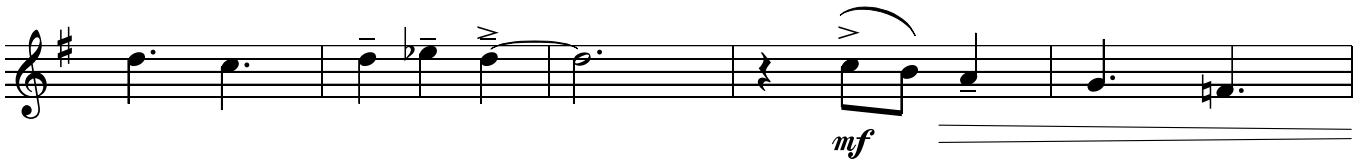
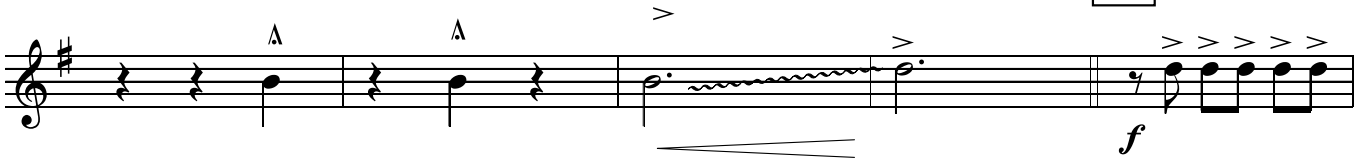

301

original tempo

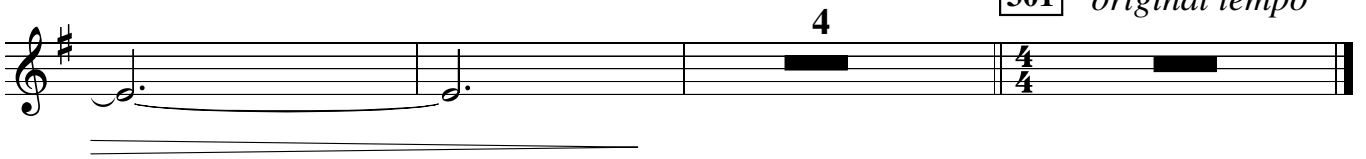

PAVILION

Straight 8s
Paul Busby
PRS

2nd Trumpet

Cue: Flute solo (8va) (A PAVILION STRUCK BY LIGHTING)

♩ = 90

2 3

Tacet

15

p

21 Tpts 1 & 3 in

play cup

mp

28 to open

mp

cue only: flute solo

slow tr

34 fast

10 2 47

mp *mf*

2

64 *Tbns - tune*

75

86

97

108

f

mf

124 *Soprano solo* (2 32bar choruses + rhythm section)

188

Tbns in

16

204

16

Saxes in

220

16

236

16

252

mf

268

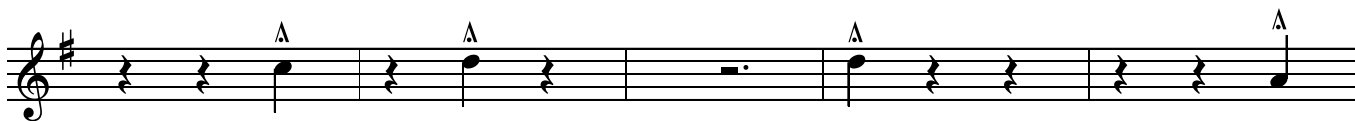
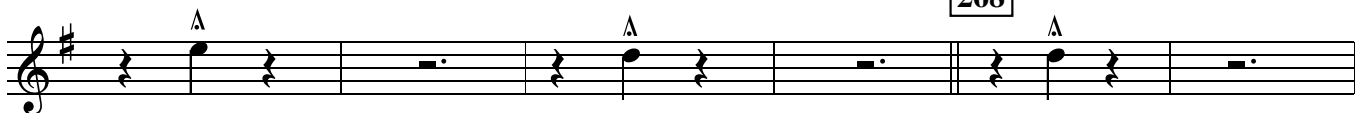

284

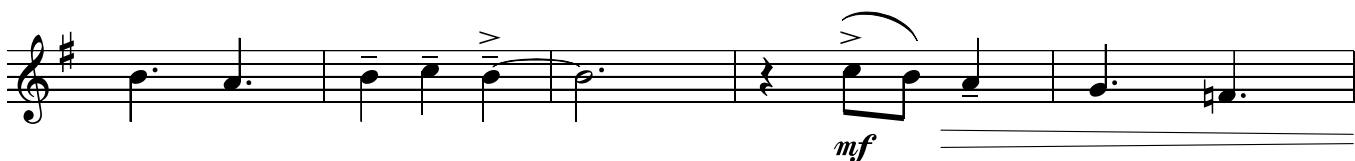

301 original tempo

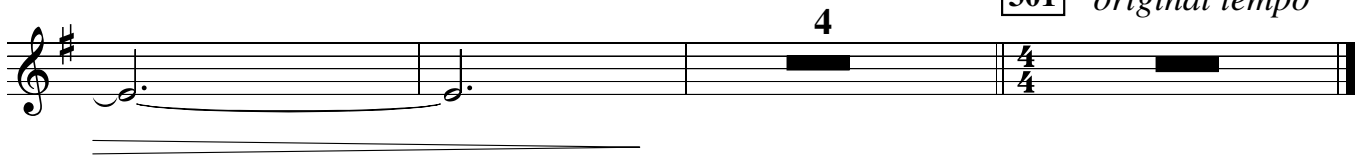

PAVILION

Straight 8s
Paul Busby
PRS

3rd Trumpet

Cue: Flute solo (8va) (A PAVILION STRUCK BY LIGHTING)

$\text{♩} = 90$

Tacet

15

p

21 Tpts 1&3 in play cup

mp

28 to open

mp

cue only: flute solo

slow tr

34 fast

10 2 47

mp *mf*

64 *Tbns - tune*

124 *Soprano solo* (2 32bar choruses + rhythm section)

Tbns in

Saxes in

268

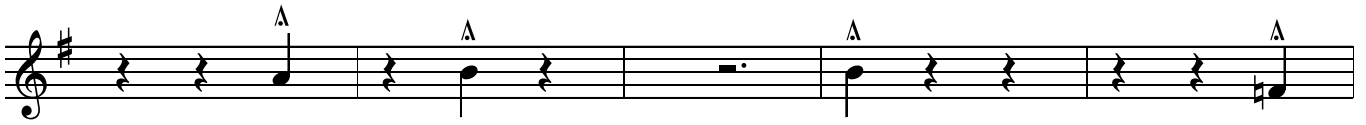

284

f

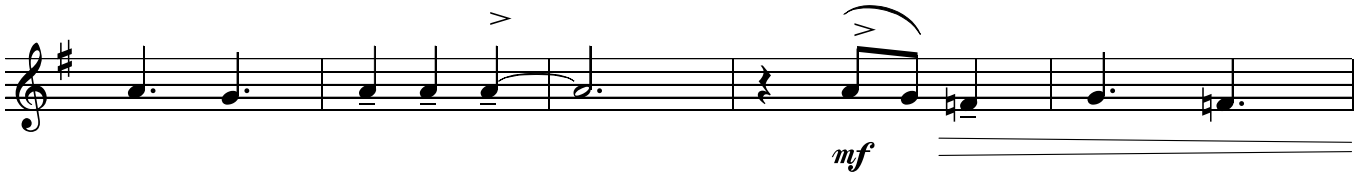

mf

mp

rit.

301

original tempo

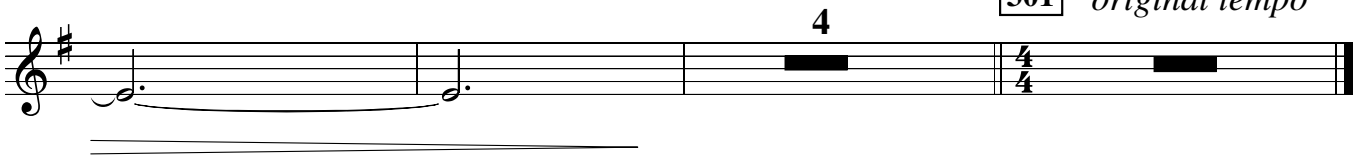

4

$\frac{4}{4}$

PAVILION

Straight 8s
Paul Busby
PRS

4th Trumpet

Cue: Flute solo (8va) (A PAVILION STRUCK BY LIGHTING)

♩ = 90

2 3

Tacet

15

p play cup

21

mp <

28

to open

cue only: flute solo

slow tr >

34

fast

10 2 47

mp < *mf*

2

268

284

301 original tempo

4

PAVILION

Straight 8s
Paul Busby
PRS

1st Trombone

Cue: Flute solo (8va) (A PAVILION STRUCK BY LIGHTING)

$\text{♩} = 90$

2 3

Tacet

15 **play**
Tin or straight mute

p

21

p ∇ *mp*

28 to open

mp

cue only: flute solo

slow tr

34 *fast*

mp

mf

47 64

17

mf

75

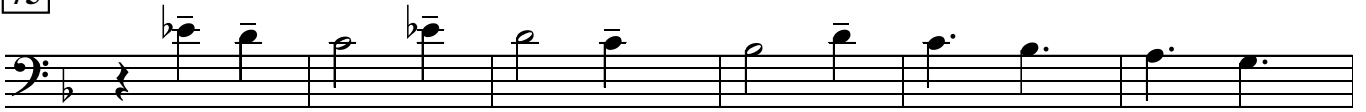

86

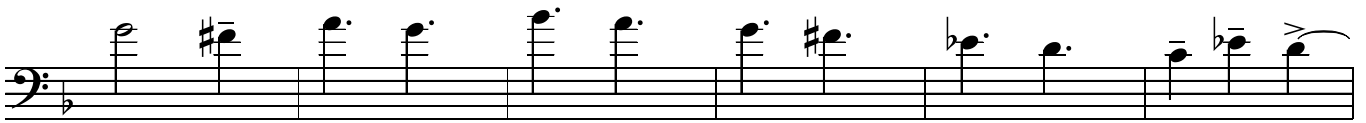
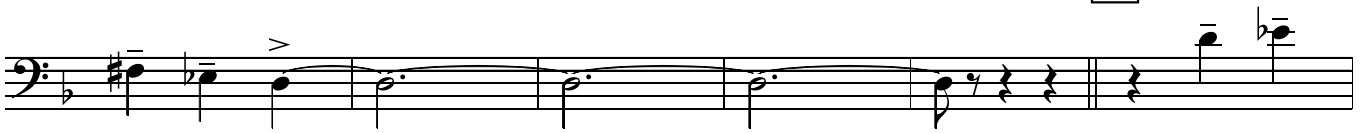

97

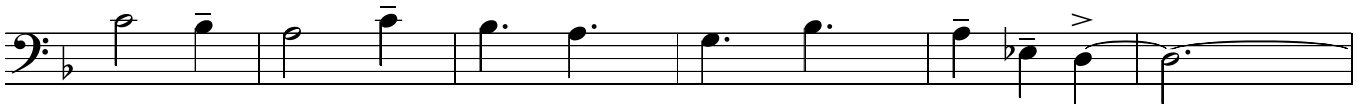

108

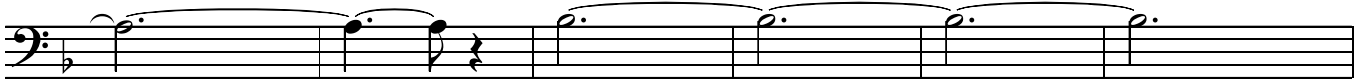
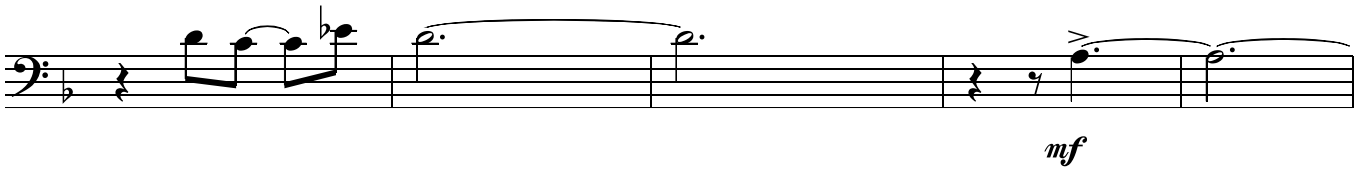
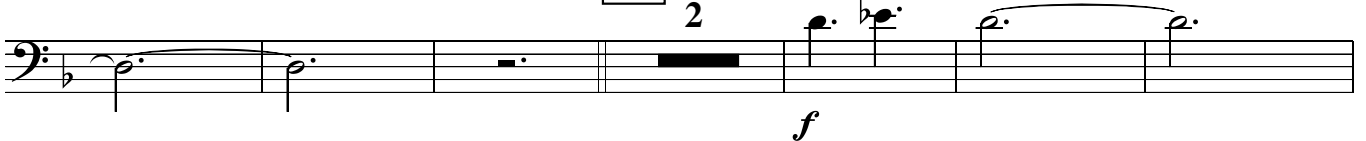

124 *Soprano solo* (2 32bar choruses + rhythm section)

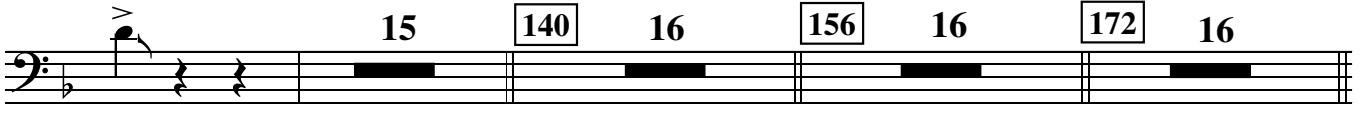

188 *mp*
220 *mp*
252 *mf*

Pavillon p.3
1st Trombone

204
236
268

1. & 2.

284

3.

f

mf

mp rit.

4

301 *original tempo*

solo legato

mp

PAVILION

Straight 8s
Paul Busby
PRS

2nd Trombone

Cue: Flute solo (8va) (A PAVILION STRUCK BY LIGHTING)

$\text{♩} = 90$

2 3

Tacet

15

1&3 Tbn in

play

Tin or straight mute

p

21

p *mp*

28

to open

cue only: flute solo

slow *tr*

34

fast

mp

mf

47

17

64

mf

75

86

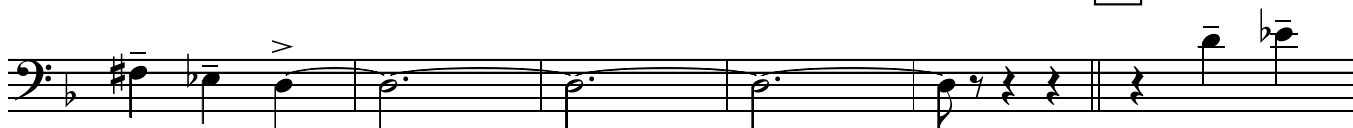

97

108

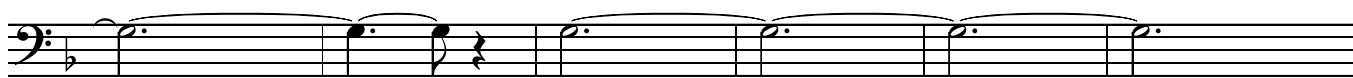
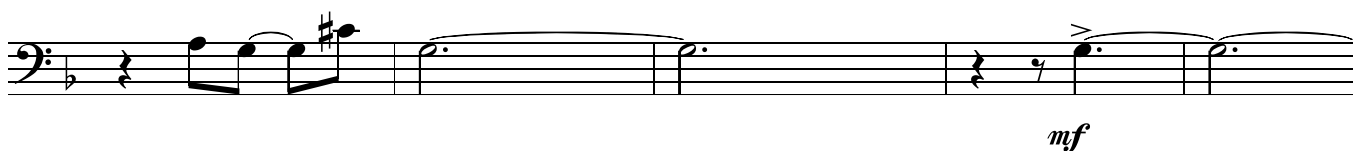
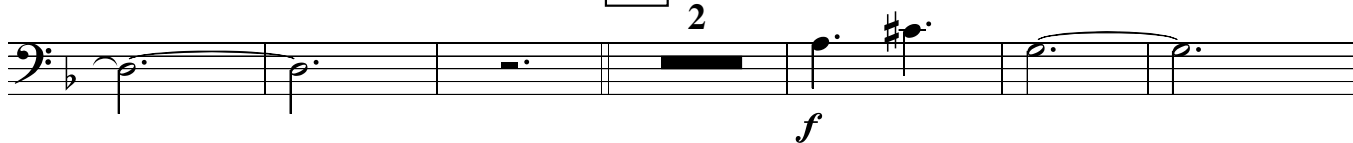

124 *Soprano solo* (2 32bar choruses + rhythm section)

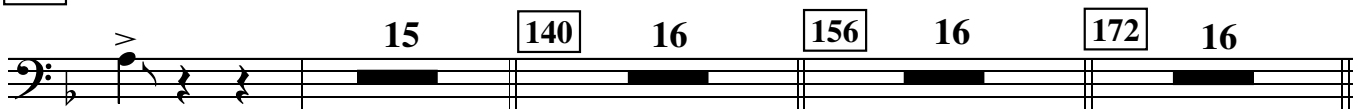

188 *mp*
220 *mp*
252 *mf*

Pavillon p.3
2nd Trombone

204
236
268

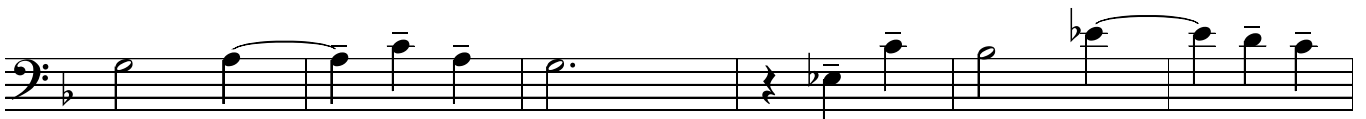

1. & 2.

3.

284

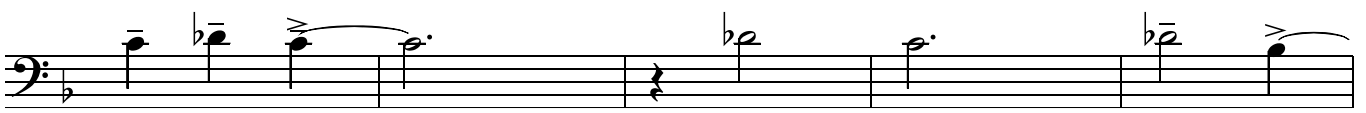

mp rit.

301

original tempo

4

PAVILION

Straight 8s
Paul Busby
PRS

3rd Trombone

Cue: Flute solo (8va) (A PAVILION STRUCK BY LIGHTING)

$\text{♩} = 90$

2

3

Tacet

15 play
Tin or straight mute

p

21

p \curvearrowright *mp*

28 to open

mp

cue only: flute solo

slow tr

34 fast

mp

mf

2

17

64

mf

75

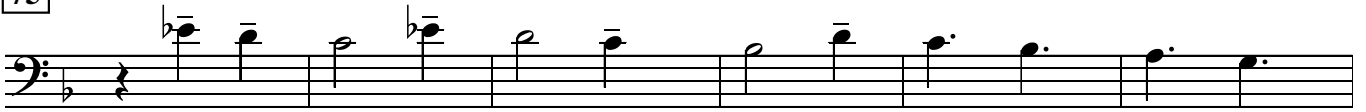

86

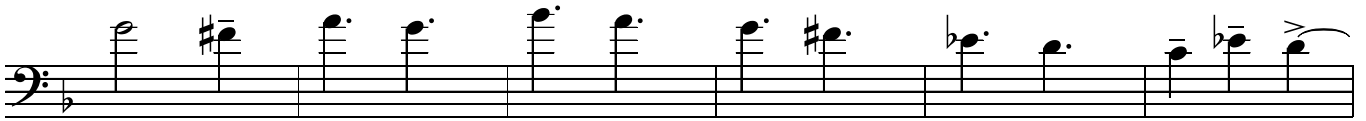
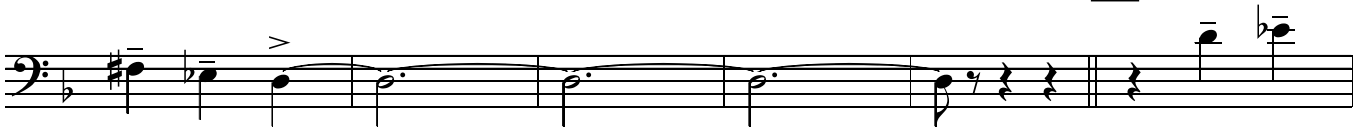

97

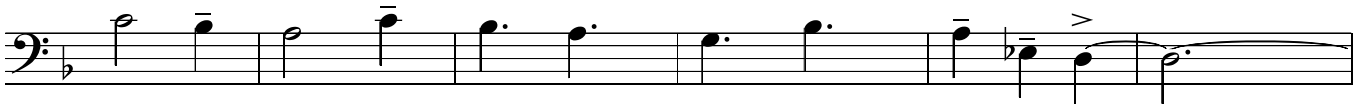

108

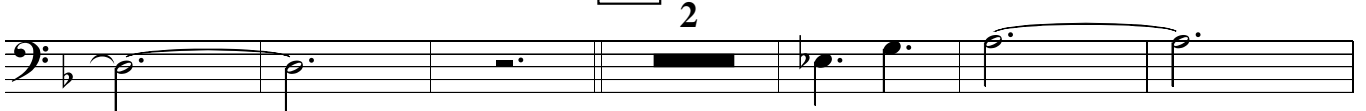

2

f

mf

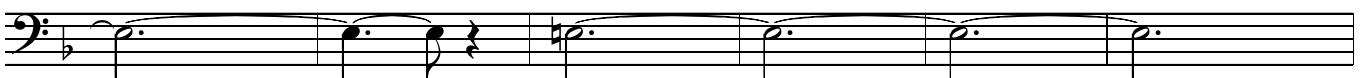

124

Soprano solo (2 32bar choruses + rhythm section)

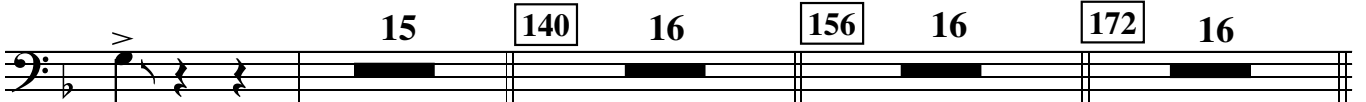

15

140

16

156

16

172

16

188 *mp*
220 *mp*
252 *mf*

204
236
268

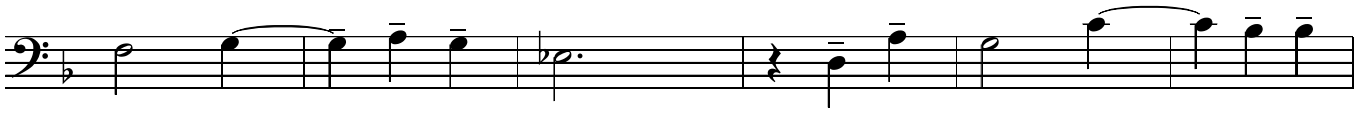

1. & 2.

3. 284

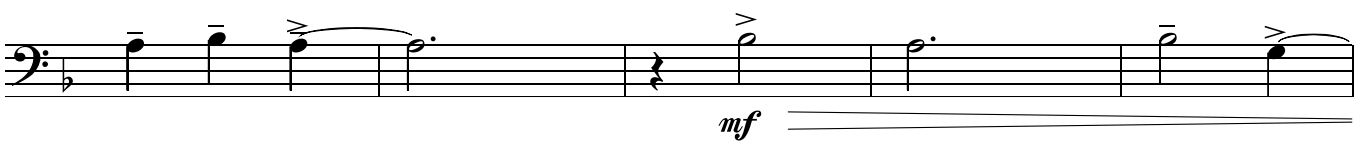

4 301 original tempo

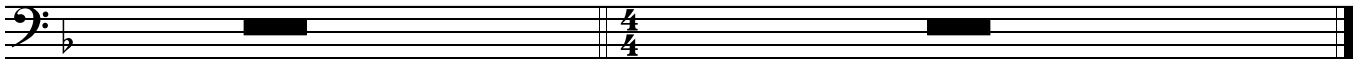

PAVILION

Straight 8s
Paul Busby
PRS

Bass Trombone

Cue: Flute solo (8va) (A PAVILION STRUCK BY LIGHTING)

♩ = 90

2

3

Tacet

15

1&3 Tbns in

play

Tin or straight mute

21

28

to open

cue only: flute solo

slow

tr

34

fast

47

with Tpts

mf

mf

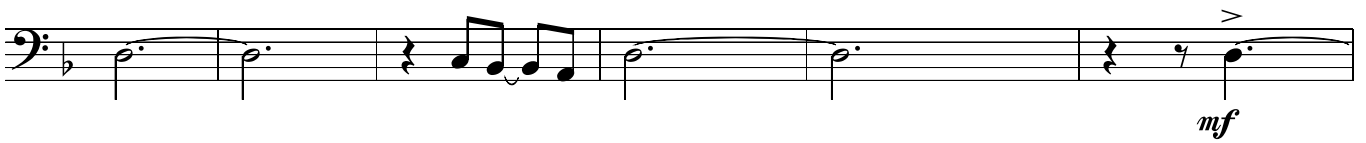
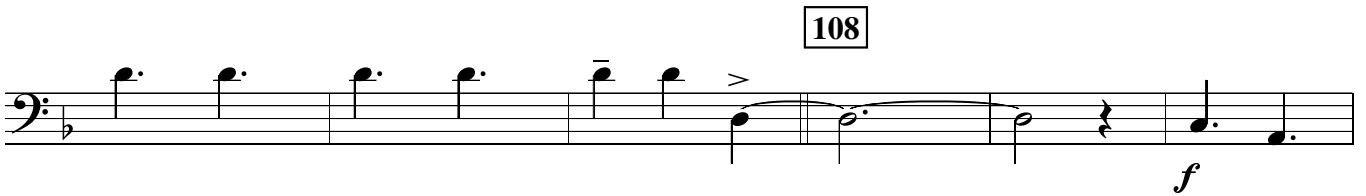
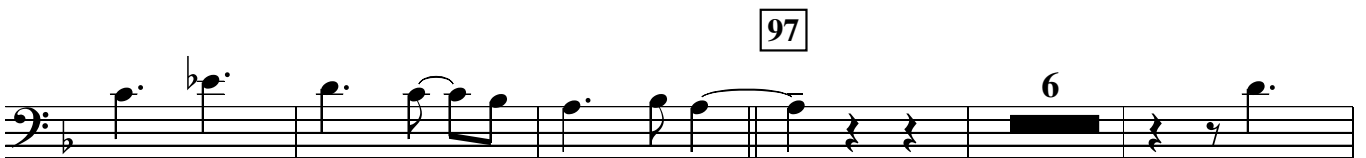
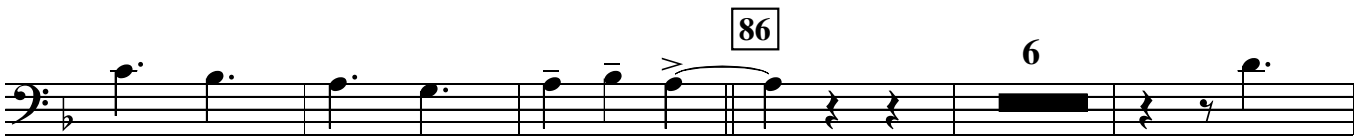
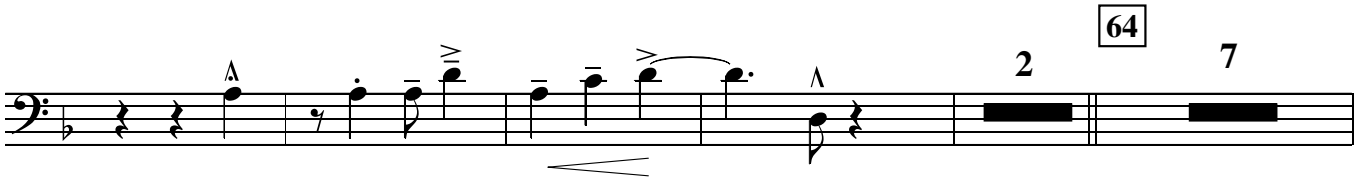

124 *Soprano solo* (2 32bar choruses + rhythm section)

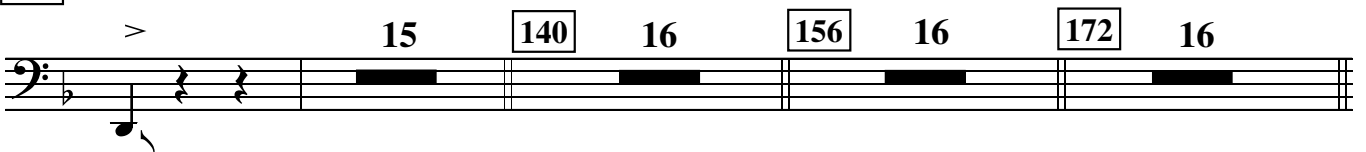

188 *mp*
220 *mp*
252 *mf*

Pavillion p.3
Bass Trombone

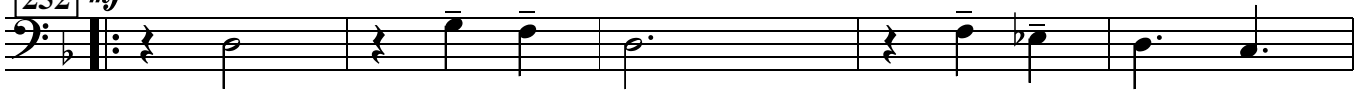

204
236
268

1. & 2.

3.

284

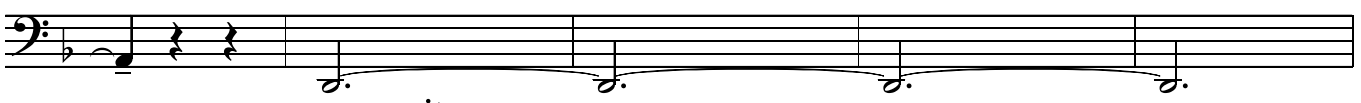

4

301

original tempo

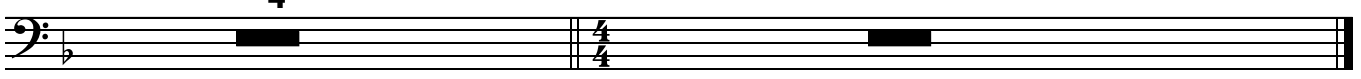

Piano (harpsichord + reverb)

PAVILION

(A PAVILION STRUCK BY LIGHTING)

Straight 8s
Paul Busby
PRS

♩ = 90

roll notes

3 Flute in

p

Drums in

15 1st Soprano/1 & 3 Tbns in

21 2nd Soprano/1 & 3 Tpts in

mp

dim.

28 solo flute
8va

tr

count in 123, 223

34 fast *to Piano sound* Tpts in

♩ = 200 10 3

mp

47 Saxes cue

15

64 A[∅]/D Tbns tune

mf *f* *mf*

8 Tpts/Sxs in 11

75

Cm⁶⁹

$\frac{A^\emptyset}{D}$
7

86

$\frac{A^\emptyset}{D}$

11 $\frac{A^\emptyset}{D}$

4

11

97

E \flat Δ +11

F7sus⁴

E \flat Δ /
G

A⁷⁻⁹⁻⁵ $\frac{A^\emptyset}{D}$

$\frac{A^\emptyset}{D}$

D

108

14

f

124
156

2nd Soprano solo

$\frac{A^\emptyset}{D}$

Cm⁶⁹

140
172

$\frac{A^\emptyset}{D}$

E \flat Δ

F7sus⁴

E \flat Δ /
G

A^{7alt}

188
220
252

Tbns in

$\frac{A^\emptyset}{D}$

Cm⁶⁹

204
236
268

$\frac{A^\emptyset}{D}$

play 3 times in all

E \flat Δ

F7sus⁴

E \flat Δ /
G

A^{7alt}

Saxes pick up

284

9

$\frac{A^\emptyset}{D}$

f

dim.

rit.

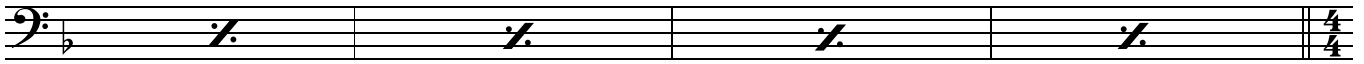

301

original tempo

harpsichord sound

Tbn - tune

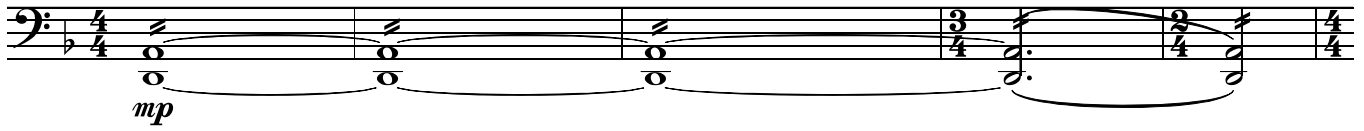

Flute echo

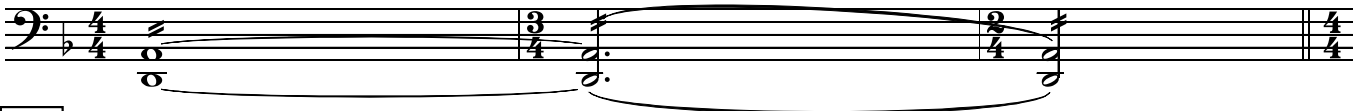

309

Tbn

Saxes

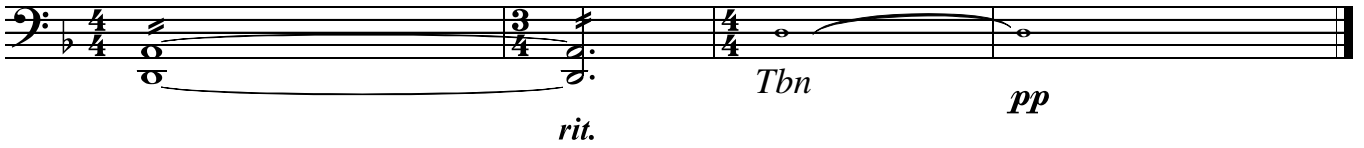

Guitar

PAVILION

(A PAVILION STRUCK BY LIGHTING)

Straight 8s
Paul Busby
PRS

♩ = 90

rolled sim

3 Flute in

Drums in

15 1st Soprano/1 & 3 Tbns in

21 2nd Soprano/1 & 3 Tpts in

solo flute 8vb

dim.

28

tr

count in
123, 223

34

fast

♩ = 200

mp

Tpts in

3

47

Saxes cue

64

A[∅]
D Tbps tune

15

mf

f

mf

8 Tpts/Sxs in

11

75

Cm⁶⁹

7 $\frac{A\emptyset}{D}$

86

$\frac{A\emptyset}{D}$

11

$\frac{A\emptyset}{D}$

4

11

97

E \flat Δ +11

F7sus⁴

E \flat Δ /
G

A⁷⁻⁹⁻⁵ $\frac{A\emptyset}{D}$

$\frac{A\emptyset}{D}$

D

108

14

f

124

2nd Soprano solo

156

$\frac{A\emptyset}{D}$

Cm⁶⁹

140

172

$\frac{A\emptyset}{D}$

for 8 bars

for 8 bars

for 8 bars

E \flat Δ

F7sus⁴

E \flat Δ /
G

A⁷alt

188

Tbns in

$\frac{A\emptyset}{D}$

204

236

$\frac{A\emptyset}{D}$

220

Tpts/Flute in

Cm⁶⁹

268

for 8 bars

for 8 bars

for 8 bars

play 3 times in all

E \flat Δ

F7sus⁴

E \flat Δ /
G

A⁷alt

Saxes pick up

284

9

$\frac{A\emptyset}{D}$

f

dim.

rit.

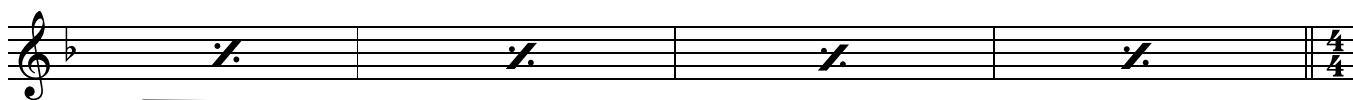

301 original tempo

Tbn - tune

Flute echo

309

Tbn

Saxes

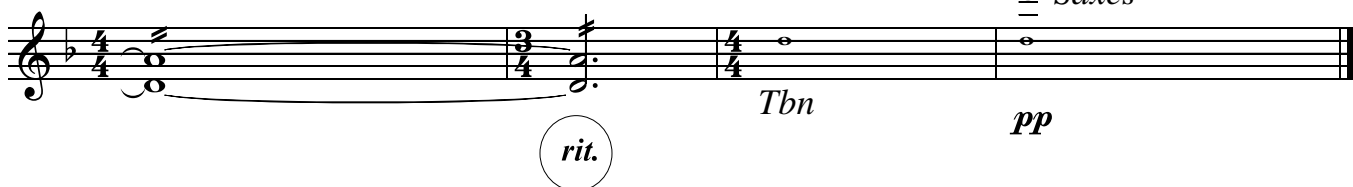

Bass

PAVILION

(A PAVILION STRUCK BY LIGHTING)

Straight 8s
Paul Busby
PRS

♩ = 90

28

cue: flute trill

34 *fast*

47

64

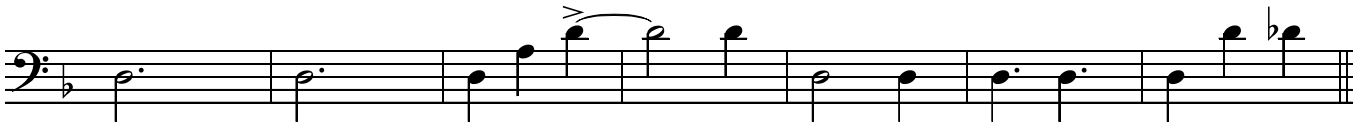
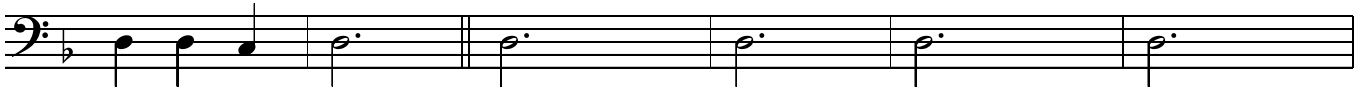

75

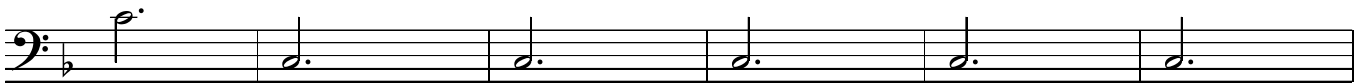

86

97

108

124
156

Soprano solo

A[∅]/_D in 3

Cm⁶

140
172

A[∅]/_D

Pavillion p.3
Bass

for 8 bars for 8 bars for 8 bars

E^bΔ

F7sus⁴

E^bΔ/_G

for 8 bars for 8 bars for 8 bars

188
220
252

Tbns in

A[∅]/_D

204
236
268

Cm⁶

A[∅]/_D

for 8 bars for 8 bars for 8 bars

E^bΔ

F7sus⁴

E^bΔ/_G

A⁷alt

play 3 times in all

for 8 bars for 8 bars for 8 bars

284

A⁷alt

for 8 bars

rit.

301

original tempo

for 8 bars

Tbn - tune

for 8 bars

for 8 bars

rit.

pp

Drums

PAVILION

(A PAVILION STRUCK BY LIGHTING)

Straight 8s
Paul Busby
PRS

♩ = 90

3 Flute - tune

Bongos or Tomtoms

Any drum, any accents (a la tabla)

simile

15 Tbns/Soprano in

mp

21 Tpts in

mp

28

Flute

cue: flute trill

to kit

34

fast ♩ = 200+

mp

Saxes trill
into jazz waltz

47 Tpts

mf

mf

64 *Tbns tune*

mf *Tpts/Sxs*

75

Tpts/Sxs

86

Tpts/Sxs

97

Tpts/Sxs

108

Sxs

Tpts

124 *Soprano solo*

140

156

172

188 *Tbns in*

204

220 *Saxes in*

236

Trpts in

252

mf

268

284

f *mf* *dim.*

mp *rit.*

301

original tempo

tabla feel as at beginning

Tbn

p

Flute

Tbn

bell of cymbal

rit. *pp*

PAVILION

Straight 8s
Paul Busby
PRS

♩ = 90

3

(A PAVILION STRUCK BY LIGHTING)

Leadsheet

Flute - legato

mp - *mf*
stim

Drums in (a la tabla)

Flute/Soprano

15

p
Tbs1 & 3

21 add Soprano 2

Tbs2 & 4
mp Tpts1 & 3

add Alt1
add Alt2
Tpts2 & 4

28

Flute

slow tr [#]

34

$\text{♩} = 180$
double tempo

Altos unis

Fl/Saxes & vb

47

mf
Tpts/B. Tbn div

97

108

Soprano solo

124

140

156

172

(2 32bar choruses + just rhythm section)	15 bars	16 bars	16 bars	16 bars
--	---------	---------	---------	---------

Tbns div

mp

204

Saxes unis

mf

220

Soprano solo contd

252

Saxes 1st & 2nd times

Tpts and Flute (8va) 2nd time only

mf

Tbns as last 32 bars

236
268

284 *Sop solo contd*
Saxes & Flute 8va

1. 2.

f
f *Brass div*

rit. *Soprano solo winds down*

This block contains a musical score for a soprano solo. It consists of two staves, both in 4/4 time. The top staff is in treble clef and the bottom staff is in bass clef. The music features a melodic line with a 'rit.' (ritardando) marking. The text 'Soprano solo winds down' is written across the middle of the staves.

301 original tempo

p Piano & Bass *p* 1st Trombone

This block shows the musical score for the 1st Trombone. It consists of two staves in 4/4 time. The top staff is in treble clef and the bottom staff is in bass clef. The music starts with a 'p' (piano) dynamic marking. The text 'Piano & Bass' is written in the top left, and '1st Trombone' is written in the top right.

Flute *mp* 1st Trombone

This block shows the musical score for the Flute and 1st Trombone. It consists of two staves. The top staff is in treble clef and the bottom staff is in bass clef. The music starts with a 'mp' (mezzo-piano) dynamic marking. The text 'Flute' is written in the top left, and '1st Trombone' is written in the top right.

309

Direct Flute *pp* Saxes Bell of cymbal Bass

This block shows the musical score for Direct Flute, Saxes, Bell of cymbal, and Bass. It consists of two staves. The top staff is in treble clef and the bottom staff is in bass clef. The music starts with a 'rit.' (ritardando) marking. The text 'Direct Flute' is written in the top right, 'Saxes' is written in the middle right, 'Bell of cymbal' is written in the bottom right, and 'Bass' is written in the bottom right.