

THE ROYAL ESCAPE

This depicts events relating to Charles 11. He attempted to regain the throne of England from Oliver Cromwell's rule. The opening few bars is like a fanfare to suggest royalty. This degenerates after bar 7 to depict the Battle of Worcester of 1651 in which Charles' army (mainly Scots) was routed by Cromwell's.

Charles fled the battle field and survived by disguising himself, hiding in an oak tree, passing himself off as an old woman and various other adventures he ended up in Shoreham, a town just to the west of Brighton. Here he was taken on board the coal freighter, the Surprise, under a certain Captain Tettershall and taken to France. The ship was later renamed The Royal Escape.

The royal theme in the first few bars is therefore appropriately disguised after the battle scene and re-emerges in 5/4 time. The rest of it is up to people's imagination.

The line-up is for Flute, 2 Altos, Soprano and Tenor, 4 Trumpets, 4 Trombones including Bass Trombone and rhythm Section.

If desired, the phrasing of bars 1, 3 etc of the tune in bars 23 and 197 can be altered so that the second note is played stacatto instead of legato as written.

The 3rd Trombone solo (you can swap it for another trombone player if you want) should be quite vigorous. In the duo part, there is no need to worry about keeping in 5/4 as the drums will state that and there are no other instruments playing to keep it strictly in 5. But the drums must do that. Percussion instruments can be used at this point, particularly to emphasise the first beat of each bar.

The ensemble backing when it comes in has to be very tight. It might help if someone (musical director or otherwise) conducts at this point.

Finally, do watch the dynamics.

THE ROYAL ESCAPE

Straight 8s into then 5/4
Paul Busby
PRS

$\bullet = 100$
1st Alto

7 60 8 68

p

72 6

p

81

mp

mp

89

mp

97 4 101 4

mf

mf

112 straight 8s

f

f

120

f

128 6

p *cresc.*

132

6

139

146

174

178

187

193

197

soprano lead

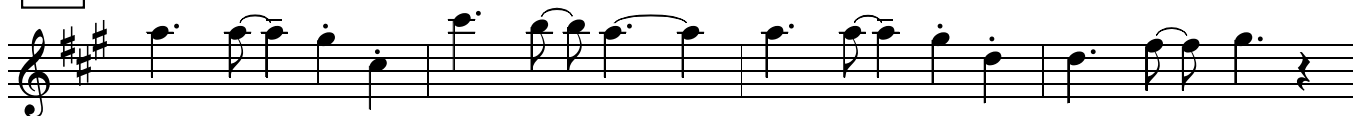

205

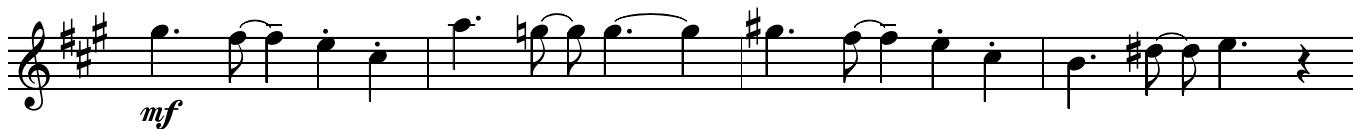

213

217

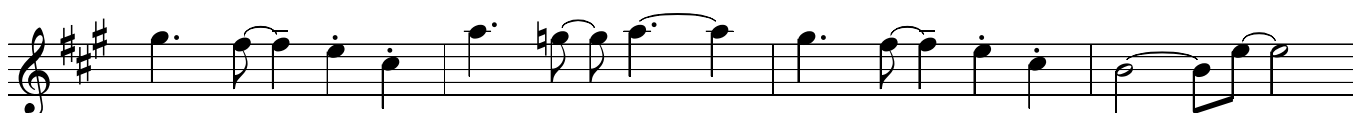

223

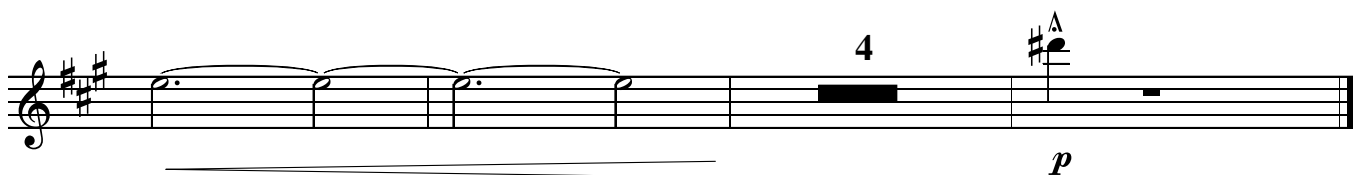
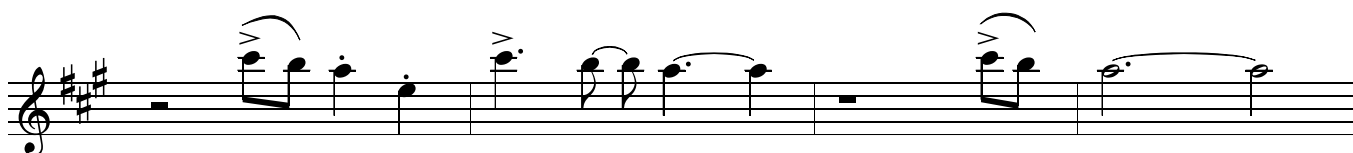
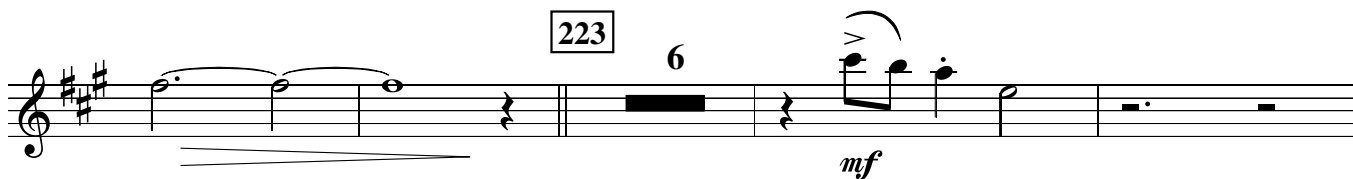

THE ROYAL ESCAPE

Straight 8s into then 5/4
Paul Busby
PRS

$\text{♩} = 100$
2nd Alto

mf

Directed *Free feel - with others*
7 $F \quad F\# \quad E \quad F\# \quad G \quad F \quad E\flat \quad D\flat$
rit. mp *cresc.*

$C \quad B\flat \quad A\flat \quad G\flat$ $B\flat\Delta+11$
mp Battle of Worcester
15

$B\flat\Delta+11$ *on cue* *Bass in* 23
till ready $\text{♩} = 200$ 8 *mp*

31 *mf*

39 *mf*

43 *mf*

52 *mf*

mp 52

7 60 8 68

p

72 6

p

81

mp

89

97 4 101 4

mf

112 straight 8s

f

120

128 6

p *cresc.*

132

6

139

146

174

178

Piano

187

193

197

205

213

217

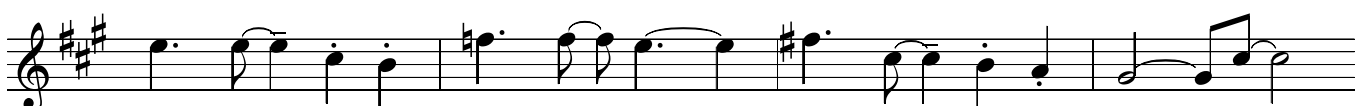

223

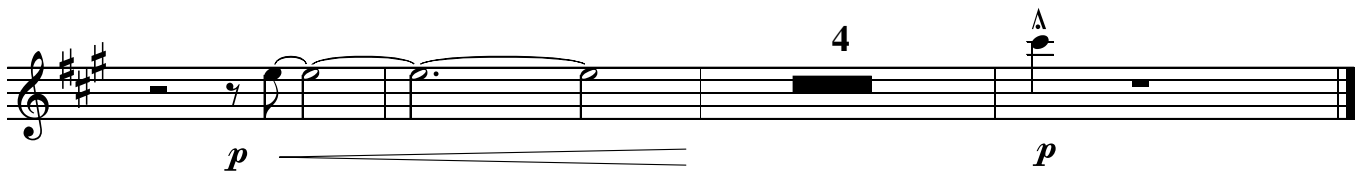
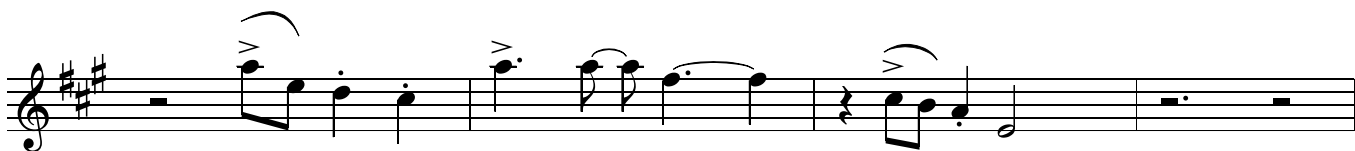
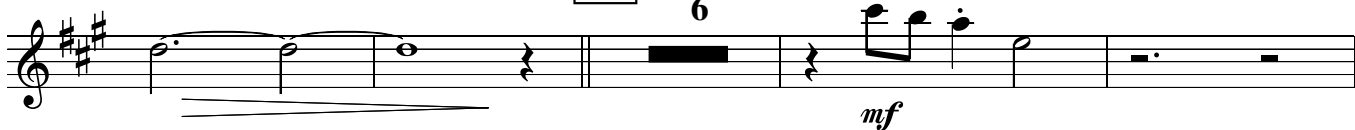

THE ROYAL ESCAPE

Straight 8s intro then 5/4
Paul Busby
PRS

♩ = 100

Soprano

mf

7 Directed
rit. mp cresc.

with others
free feel

F Eb Db B Eb Δ +11 Battle of Worcester

15 on cue
Bass in
till ready ♩ = 200 8

31 mf

39

43

52 mp

7 60 8 68

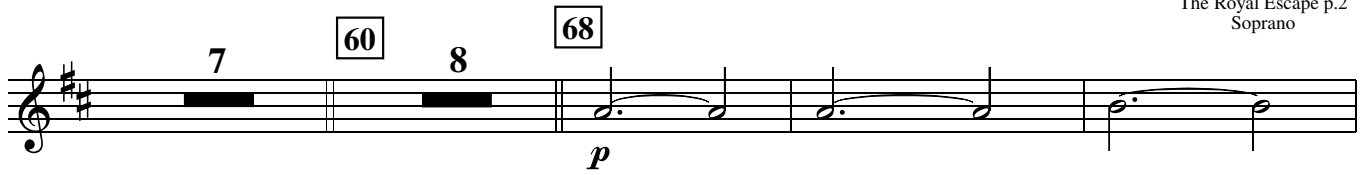

p

72 6

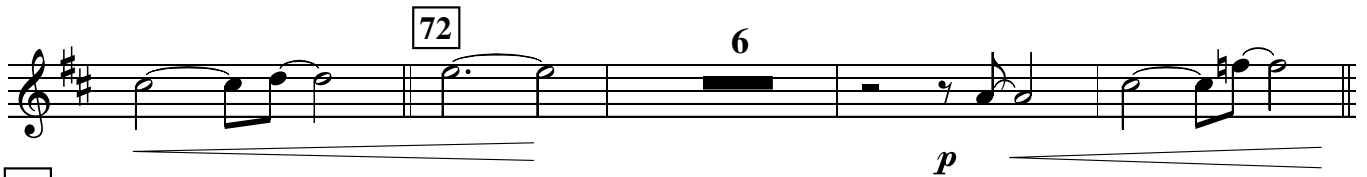

p

81

mp

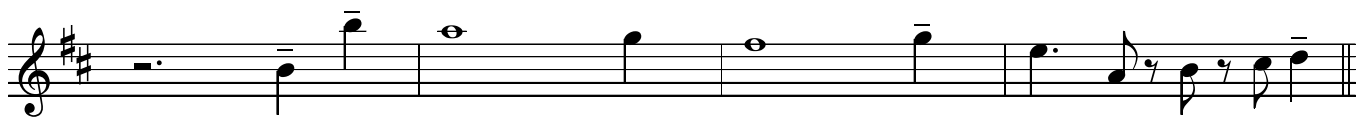

89

97 4 101 4

mf

mf

112

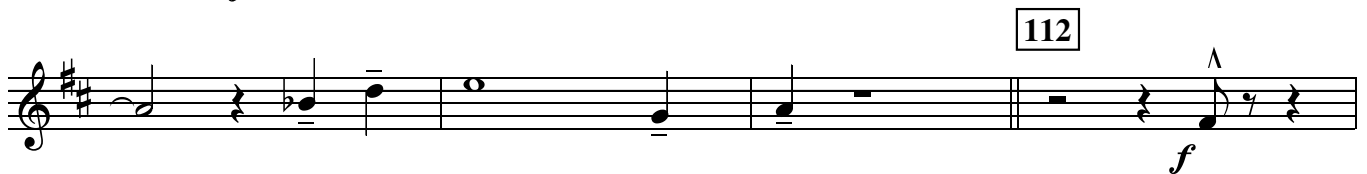

f

straight 8s

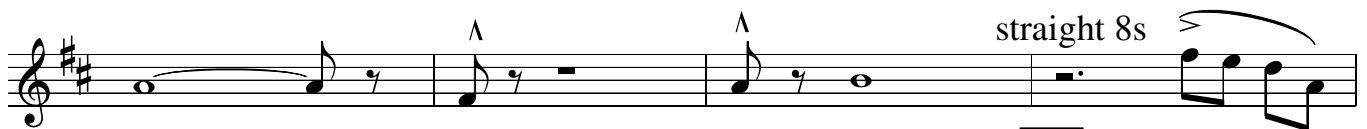

120

6 128

p *cresc.*

132

6

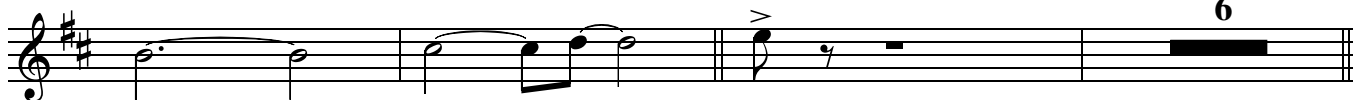

139

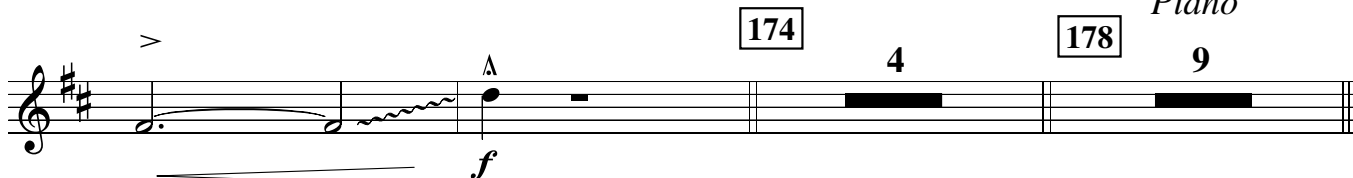
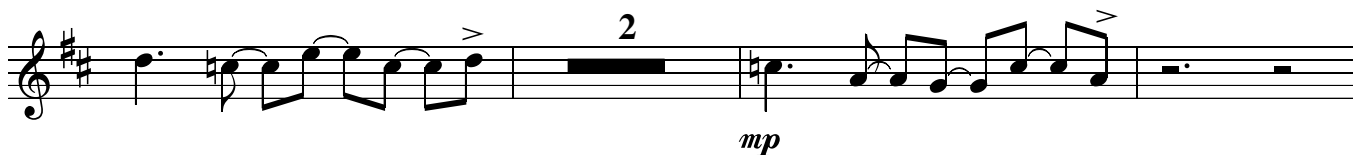
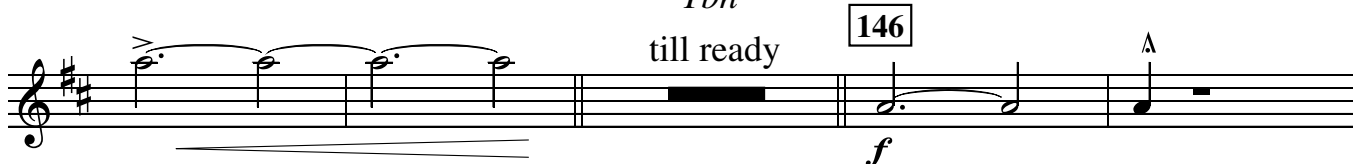

187

193

THE ROYAL ESCAPE

Straight 8s intro then 5/4
Paul Busby
PRS

♩ = 100
Tenor

mf

Directed
7
rit. *mp* *cresc.*

tr

15 *on cue*
Bass in
23
till ready
8
♩ = 200
mp

31
mf

52
mp

7 60 8 68

p

72 6

p

81

mp

89

97 4 101 4

mf

112 straight 8s *f*

120

128 6 *p* *cresc.*

132

6

139

146

174

178

187

193

3

197

205

213

217

223

4

THE ROYAL ESCAPE

Straight 8s intro then 5/4
Paul Busby
PRS

Flute $\text{♩} = 100$

mf

Directed

7

rit. mf *cresc.*

15 on cue
till ready $\text{♩} = 200$
Bass in 8

23

31

39

43

52

mp

7 60 8 68 4 72 7

81

p *mp*

89

97 4 101 4

mf

112 straight 8s

f

120 6

p

128

cresc.

132 *>* 6 139 *mf*

Tbn *on cue* 146 *f* 2

p 3 *mf*

2 *mp*

p

mp

p

174 4 178 9 *Piano* *f*

187 *mp* *cresc.*

193 2 *mp*

THE ROYAL ESCAPE

Straight 8s intro then 5/4
Paul Busby
PRS

♩ = 100

1st Trumpet

mf

7 Directed
rit. *mp* *cresc.*

15 on cue
mp

tr *mp*
till ready 8 8
Bass in

31
mf

39

43

52

mp

7 60 8 68 4 72 5
mp

mp

81

mp

89

mf

97

101

4 8

straight 8s

112

f

120

128

132

8 4 4

p

139

5

Tbn
till ready

146 on cue

f

2

p

3

mf

2

mp

The Royal Escape p.4
1st Trumpet

THE ROYAL ESCAPE

Straight 8s intro then 5/4
Paul Busby
PRS

$\text{♩} = 100$
2nd Trumpet

mf

Directed

rit. *mp*

7

F B \flat B A B C B \flat A \flat G \flat

Free feel with others

Battle of Worcester

F E \flat D \flat B E \flat Δ +11

15 on cue

till ready

$\text{♩} = 200$ Bass in 8

23 8

31

mf

39

43

mp

52

7 60 8 68 4 72 4

mp

81

89

97

4

101

8

112

straight 8s

120

128

132

139

5

Tbn
till ready

146 on cue

THE ROYAL ESCAPE

Straight 8s intro then 5/4
Paul Busby
PRS

♩ = 100
3rd Trumpet

mf Directed

rit. *mp* *cresc.*

tr

till ready **15** *on cue* *Bass in* **23**

♩ = 200

31 *mf*

39

43

52 solo ad lib
81 D C⁹⁺¹¹

scales
apply for whole bars Gm

D

Bm⁷ F#m⁷ G^Δ Em⁷ D/F# Gm F#⁷alt

A D D Gm

Bm⁷ Em⁷ A⁷sus⁴ **60** **89** D C⁹⁺¹¹

D D D Gm

Bm7 F#m7 G Δ Em7 D/F# Gm F#7alt

Bm7 Em7 A7sus4 D Δ 68 97 F Δ B \flat ^o/F

A Δ /E E9+11 A7sus4 72 101 D Δ /A Bm7 C9+11

Bm7 F#m7 G Δ C Δ C Δ

1. E \flat Δ A \flat Δ E \emptyset /A A7alt 2. E \emptyset /A E \emptyset /A

E \emptyset /A A7alt D 4

straight 8s

120 8

128 4 132 4 *p*

139 5 *Tbn till ready*

146 on cue *f* 2 *p* 3

mf

2
mp *p*

mp

p

p

174 4 178 *Piano* 9 187
f *mp*

193 *cresc.* 197 205

3 8 *mf*

213

217

217

217

223

5

4

Λ

p

THE ROYAL ESCAPE

Straight 8s intro then 5/4
Paul Busby
PRS

♩ = 100
4th Trumpet

mf

7 Directed
rit. *mp* *cresc.*

15 on cue Bass in
till ready 8 8
5/4

31
mf

43

52
mp

7 60 8 68 4 72 4
mp

81

89

97

101

112

straight 8s

120

128

132

139

5

Tbn
till ready

146 on cue

1st Trombone

THE ROYAL ESCAPE

Straight 8s intro then 5/4
Paul Busby
PRS

♩ = 100

mf

Directed

7

rit. \rightrightarrows *mp* *cresc.*

tr

15 on cue

till ready

♩ = 200

Bass in

8

23

8

31

mp

mf

39

43

mp

52

7

60

8

68

p

72 3 *mp* *mp*

81 *mp*

89 *mf*

97 4 101 7 *mf* *f*

112 120 8

128 *p cresc.*

132 3 *p*

139

5

Tbn
till ready
146 on cue

2

f

p

mf

mp

p

mp

p

f

174

Piano

178

187

4

9

mp

cresc.

193

3

197

8

mp

205

mf

213

217

mp

223

mp

mf

mp

mf

f

p

2nd Trombone

THE ROYAL ESCAPE

Straight 8s intro then 5/4
Paul Busby
PRS

♩ = 100

mf

Directed *Free feel with others*

7 A B \flat A \flat G \flat E

rit. *mp*

Battle of Worcester

E \flat D \flat B A D \flat Δ +11

15 on cue

till ready ♩ = 200

Bass in 8 23 8

31 *mp*

72

3

mp

81

mp

89

mf

97

4

101

4

mf

112

mf

f

120

8

128

p cresc.

132

3

p

5

Tbn
till ready

146

on cue

2

f

p

mf

mp

p

mp

p

f

Piano

174

4

178

9

187

mp

cresc.

193

3

197

8

mp

3rd Trombone

THE ROYAL ESCAPE

Straight 8s intro then 5/4
Paul Busby
PRS

♩ = 100

mf

Directed

rit.

mp cresc.

15 *on cue*

till ready

♩ = 200

Bass in

8

23

8

31

mp

mf

39

43

mp

52

7

60

8

68

p

72

3

mp

81

mp

89

mf

97

4 101 4

mf

f

112

$B\flat^{9+11}$ $F\Delta$

$E7^{alt}$ 2 $C\Delta$ *solo ad lib* $B\flat^{9+11}$

scates (applies throughout bar) Fm

C

Am^7 Em^7 $F\Delta$ Dm^7 $Fm\Delta$ $E7^{alt}$ Am^7 Dm^7 G^7sus^4 $C\Delta$

G C C Fm C C

128

$E\flat\Delta$ $A\flat^{\circ}/E\flat$ $G\Delta/D$ D^9+11 G^7sus^4

$E\flat$ $A\flat^{\circ}$ G Am C

132

C/G Am7 B \flat 9+11 Am7 Em7 F Δ B \flat Δ B \flat Δ

D \flat Δ G \flat Δ

139 D \emptyset /G

D \emptyset /G

till ready

146

D \emptyset /G throughout section
other horns cue

just with drums
feel free to do anything **f**

play 2

p

3

mf

play 2

mp

p

mp

p

stop solo

174

4

178

Piano

9

f

187

mp *cresc.*

193

197

8

205

mf

213

mp

217

223

mp

mf

mp

mf

f

p

Bass Trombone

THE ROYAL ESCAPE

Straight 8s intro then 5/4
Paul Busby
PRS

♩ = 100

mf

Directed

7

rit. mp cresc.

till ready

15 on cue

Bass in

8

23

8

31

mf

39

mp

43

mp

52

mp

52

mp

7

60

8

68

p

72

3

mp *mp*

81

mp

89

mf

97

4 101 4

mf

112

f

120 8

128

p cresc.

132

3

p

mf

mp

4

mf *mp*

4 *f*

p

note: minor scales refer to major scale with minor 3rd

♩ = 100

THE ROYAL ESCAPE

straight 8s then 5/4
Paul Busby
PRS

Piano

mf

7 Direct

rit. *mp cresc.*

with horns *C/D \flat* till ready 15 ♩ = 200 Bass cue

Em harmonic scale *p*

drums in play

mp octaves 8vb

23 197

mp

31 205 *C Δ* *B \flat 9+11* *Am9* *Em11 (no 9) F Δ 9*

Dm9 *C2/E* *Fm Δ* *E7+9+5* *Am9* *Dm9* *G7sus4* *C69*

39 213 *E \flat Δ 9* *A \flat o/E \flat* *G Δ /D* *D9+11* *G7sus4*

43 217 *C Δ /G* *Am9* *B \flat 9+11* *Am9* *Em11 (no 9) F Δ 9*

$B\flat\Delta 9$ $B\flat\Delta 9$ *8va* *to Coda* \oplus $D\flat\Delta 9$ $G\flat\Delta 9$ $D\emptyset/G$ $G7-9+5$

52 *Tpt solo*

$C\Delta$ $B\flat 9+11$ $Am7$ $Em7$ (no 9) $F\Delta$

$Dm7$ C/E $Fm\Delta$ $E7alt$ $Am7$ $Dm7$ $G7sus4$

60

$C\Delta$ $B\flat 9+11$ $Am7$ Em^{11} (no 9) $F\Delta$

$Dm7$ C/E $Fm\Delta$ $E7alt$ $Am7$ $Dm7$ $G7sus4$ $C\Delta$

Tbns/Sxs in

68

$E\flat\Delta$ $A\flat\circ/E\flat$ $G\Delta/D$ $D9+11$ $G7sus4$

72

$C\Delta/G$ $Am7$ $B\flat 9+11$ $Am7$ Em^{11} (no 9) $F\Delta$

Tpts in

$B\flat\Delta$ $D\flat\Delta$ $G\flat\Delta$ $D\emptyset/G$ $G7-9+5$

81

$C\Delta$ $B9+11$ $Am7$ Em^{11} (no 9) $F\Delta$

$Dm7$ $Fm\Delta$ $E7alt$ $Am7$ $Dm7$ $G7sus4$

89

$C\Delta$ $B\flat 9+11$ $Am7$ Em^{11} (no 9) $F\Delta$

Dm7 C^Δ/E Fm^Δ E7^{alt} Am7 Dm7 G7^{sus4} C^Δ

97 E^b^Δ A G^Δ/D D9+11 G7^{sus4}

101 C^Δ/G Am7 B^b9+11 Am7 Em11(no 9) F^Δ

Tbns/Sxs in
B^b^Δ D^b^Δ G^b^Δ D[∅]/G

Tpts in
D[∅]/G G7-9+5

112 8

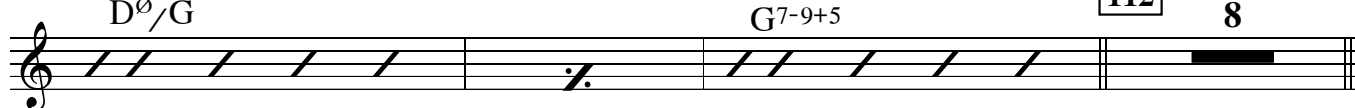

120 *Tbn*
C^Δ B^b9+11 Am7 Em11 (no 9) F^Δ

Dm7 Fm^Δ E7^{alt} Am7 Dm7 G7^{sus4} C^Δ

128 *Tbns/Sxs in*
E^b^Δ A^b°/E^b G^Δ/D D9+11 G7^{sus4}

132 C^Δ/G Am7 B^b9+11 Am7 Em11 (no 9) F^Δ

Tps/Tbns in
B^b^Δ D^b^Δ G^b^Δ

139

mf

(*tacet all this page*)

146

The Royal Escape p.4
Piano

Tbn & Drms *till ready* cue in band

2

Tpts

Tbns

174 *cue in Bass*

solo

mp

First system of piano solo, featuring a melody in the right hand and accompaniment in the left hand.

Second system of piano solo, continuing the melody and accompaniment.

187 Em11 Fm11 F#m Δ Gm Δ Ab Δ 9 D7-9+5 $>$ $>$

Chord progression notation for measures 187-191, including a dynamic marking $>$ and a note with a circled 'b' below it.

octaves 8vb

C69

Chord progression for C69, consisting of a sequence of chords in the right hand.

CODA

D.S. al Coda

223

Coda melody in the right hand, marked mp .

horns in

Notation for horns in, showing a series of rests.

Tbns

Notation for tubas (Tbns), including dynamic markings 2, 4, and p .

THE ROYAL ESCAPE

straight 8s then 5/4
Paul Busby
PRS

Guitar $\text{♩} = 100$

mf **Directed**

rit. *mp cresc.* *tr*

till ready **15** $\text{♩} = 200$ **Tacet** *Bass cue*

drums in play *mp*

23
197 *mp*

31
205 C^Δ Bb^{9+11} Am^9 $Em^{11}(\text{no } 9) F^\Delta 9$

Dm^9 C^2/E Fm^Δ E^{7+9+5} Am^9 Dm^9 G^7sus^4 $C^6 9$

39
213 $Eb^\Delta 9$ Ab°/Eb G^Δ/D D^9+11 G^7sus^4

43
217 C^Δ/G Am^9 Bb^{9+11} Am^9 $Em^{11}(\text{no } 9) F^\Delta 9$

to Coda Φ

$B\flat\Delta 9$ $B\flat\Delta 9$ $D\flat\Delta 9$ $G\flat\Delta 9$ $D\emptyset/G$ $G7-9+5$

52 *Tpt solo*

$C\Delta$ $B\flat 9+11$ $Am7$ $Em7$ (no 9) $F\Delta$

$Dm7$ C/E $Fm\Delta$ $E7alt$ $Am7$ $Dm7$ $G7sus4$

60 $C\Delta$ $B\flat 9+11$ $Am7$ $Em11$ (no 9) $F\Delta$

$Dm7$ C/E $Fm\Delta$ $E7alt$ $Am7$ $Dm7$ $G7sus4$ $C\Delta$

Tbns/Sxs in

68 $E\flat\Delta$ $A\flat\circ/E\flat$ $G\Delta/D$ $D9+11$ $G7sus4$

72 $C\Delta/G$ $Am7$ $B\flat 9+11$ $Am7$ $Em11$ (no 9) $F\Delta$

Tpts in

$B\flat\Delta$ $D\flat\Delta$ $G\flat\Delta$ $D\emptyset/G$ $G7-9+5$

81 $C\Delta$ $B9+11$ $Am7$ $Em11$ (no 9) $F\Delta$

$Dm7$ $Fm\Delta$ $E7alt$ $Am7$ $Dm7$ $G7sus4$

89 $C\Delta$ $B\flat 9+11$ $Am7$ $Em11$ (no 9) $F\Delta$

Dm7 C^Δ/E Fm^Δ E7^{alt} Am7 Dm7 G7^{sus4} C^Δ

97 E^bΔ A^b°/E^b G^Δ/D D9+11 G7^{sus4}

101 C^Δ/G Am7 B^b9+11 Am7 Em11(no 9) F^Δ

Tbns/Sxs in
B^bΔ D^bΔ G^bΔ D[∅]/G

Tpts in
D[∅]/G G7-9+5 112 8

120 *Tbn*
C^Δ B^b9+11 Am7 Em11 (no 9) F^Δ

Dm7 Fm^Δ E7^{alt} Am7 Dm7 G7^{sus4} C^Δ

128 *Tbns/Sxs in*
E^bΔ A^b°/E^b G^Δ/D D9+11 G7^{sus4}

132 C^Δ/G Am7 B^b9+11 Am7 Em11 (no 9) F^Δ

Tps/Tbns in
B^bΔ D^bΔ G^bΔ 139 *mf*

187 Em¹¹ Fm¹¹ F[#]m^Δ Gm^Δ

Ab^Δ D7-5 > > 193 4

197 mp

205 C^Δ B^b9+11 Am⁹ Em¹¹ (no 9) F^Δ9

Dm⁹ C²/E Fm^Δ E7+9+5 Am⁹ Dm⁹ G⁷sus⁴ C⁶9

213 E^bΔ9 A^bo/E^b Δ G^Δ/D D⁹+11 G⁷sus⁴

217 C^Δ/G Am⁹ B^b9+11 Am⁹ Em¹¹(no 9) F^Δ9

B^bΔ9 B^bΔ9 223 B^bΔ9 F⁶9

231 B^bΔ9 F^Δ9 7

Bass

♩ = 100

THE ROYAL ESCAPE

Straight 8s then 5/4
Paul Busby
PRS

7 Directed

52 C *sim* B \flat 9 Am7 Em7 F Δ

Dm7 C/E Fm E7alt Am7 Dm7 G7sus4

60 C B \flat 9 Am7 Em7 F Δ

Dm7 C/E Fm E7alt Am7 Dm7 G7sus4 C

68 E \flat A \flat o/E \flat G/D D9 G7sus4

72 C/G Am7 B \flat 9 Am7 Em7 F Δ

81

89

97 E \flat *not in 5* A \flat /E \flat G/D D 9 G 7 -9+5

101 C/G Am 7 B \flat 9 Am 7 Em 7 F

112

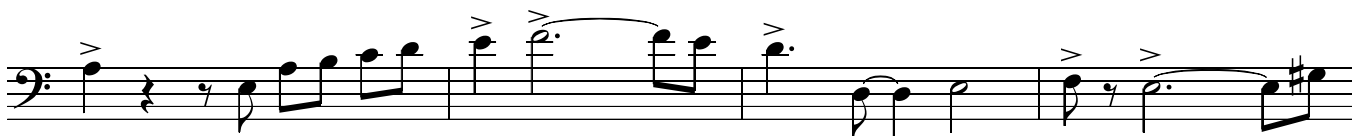

120 *not in 5* C B \flat 9

Am 7 Em 7 F Dm 7 Fm $^\Delta$ E 7 alt

128 Am 7 Dm 7 G 7 sus 4 C E \flat A \flat $^\circ$ /E \flat

132 G/D D 9 G 7 sus 4 C/G Am 7 B \flat 9 Am 7

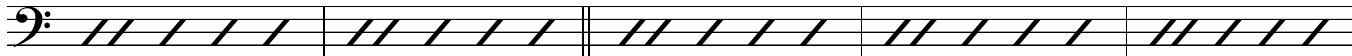

Em 7 F

139

THE ROYAL ESCAPE

Straight 8s then 5/4
Paul Busby
PRS

Drums

military style on snare (this sort of thing)

♩ = 100

mf

7 directed
fill out

rit.

mp

cresc.

battle of Worcester
(bring your own sauce)

on cue

15

♩ = 200

Bass

swing

die out

mp

23

Saxes

31

Ens

39

43

mp

play 8

sim

play 8

play 4

play 9

mf

52

Tpt

60

Tpt

68

Tpt
Sxs/Tbns in

Tpt

81

Saxes in Brass

Tpt

mf

Sxs/Tbns in

Tbns

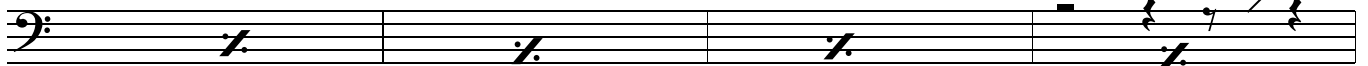

Brass

112 Ens

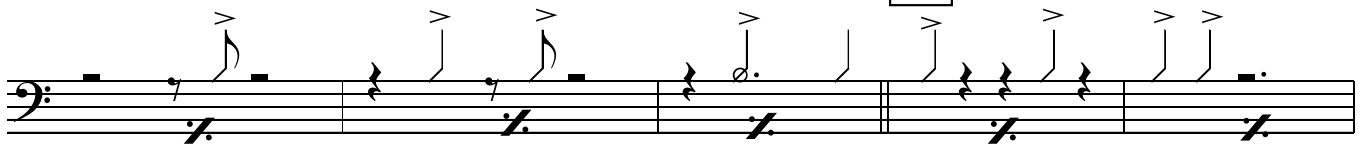

f

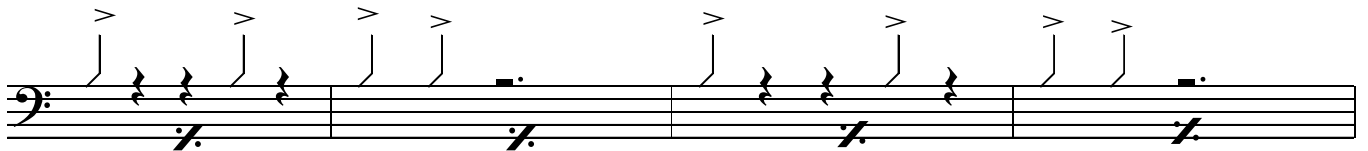

120

Tbn

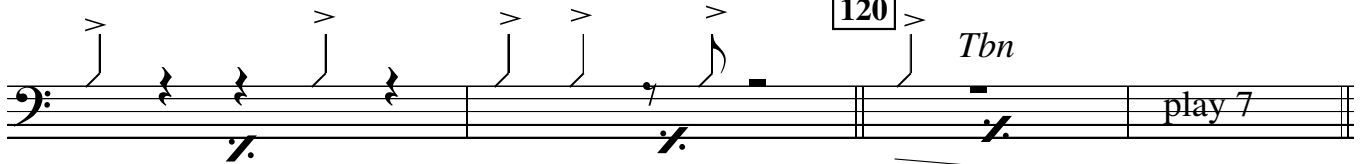

play 7

128

Tbn

132

Tbn

139

Tbn

Sxs in

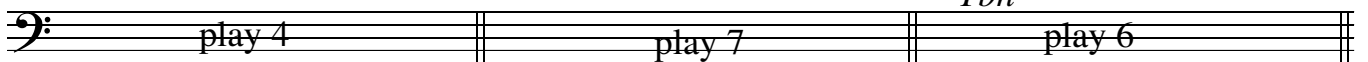

play 4

play 7

play 6

with Tbn

146

on cue

till ready

Ens

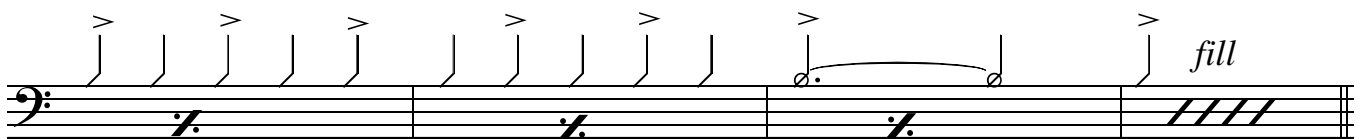
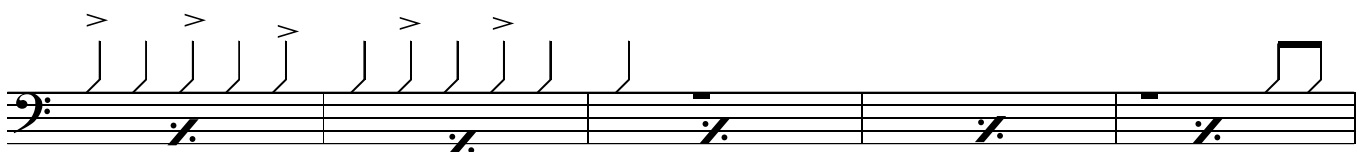
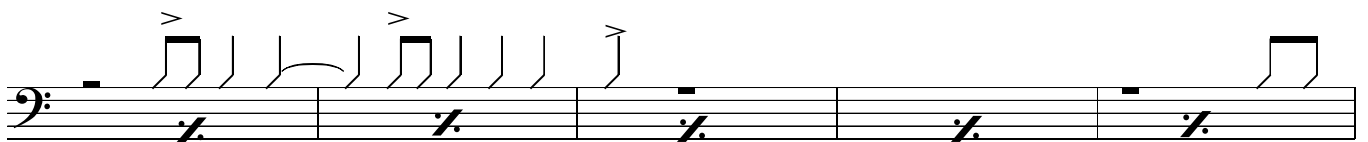
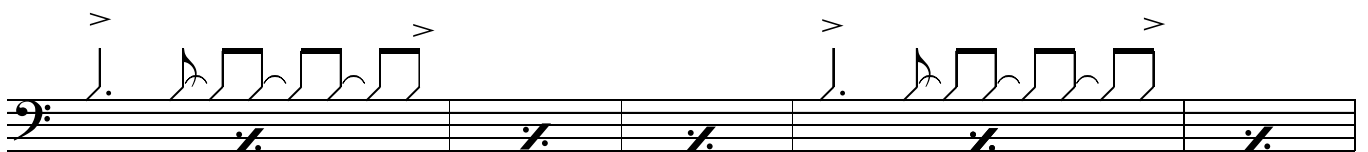
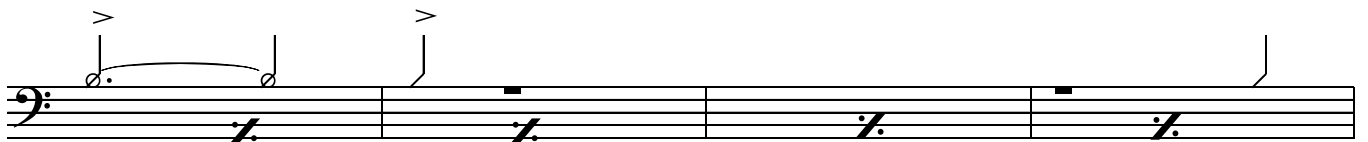

fill

174 Bass *p* play 4

178 Piano *mp*

187 Horns *fill* play 6

193 Bass play 4

197 Saxes *mp sim* play 8

205 Ens *mf* play 8

213 play 4

217 play 6

223 Piano play 4

Horns play 10

Tbns

sec *p*

♩ = 100

THE ROYAL ESCAPE

Straight 8s intro then 5/4
Paul Busby
PRS

Leadsheet

mf
Ensemble

military type of drumming *drum fill*

7 Direct

gradually rit *mp* *cresc.*

till bar 14 3rd Tpt solo add Alto 2 solo

add Tbn 2 solo add Soprano solo

15
♩ = 200
count in for bass

Horns solo till ready *p* Bass in

Drums tacet

23

Piano and Drums in Saxes div
mp

31 Ensemble

Continuation of the musical notation for Ensemble section 31, consisting of two staves. The first staff continues the melodic line with eighth notes and a quarter note. The second staff continues the bass line with eighth notes and a quarter note.

39 Brass div

43 Ensemble div

Continuation of the musical notation for Ensemble division section 43, consisting of two staves. The first staff contains a melodic line with a fermata and a dynamic marking of *mp*. The second staff contains a bass line with a similar rhythmic pattern.

52

60

p
Tpt solo contd

72
Tpt solo contd

Brass
mp

81

Sxs unis
p

Tpt solo contd
mf

89

Tbn div

Tpts
mf

Brass div

97

101

4 bars Tpt solo & rhythm section

4 bars Tpt solo & rhythm section

mf Saxes div

Tbns 8vb
mf

Tpts div

112

straight 8s

Tpts & Flute

Tbn 3 fills

f straight 8s

Saxes unis

120

8 bars Tbn3 & RS

Sxs unis

Sxs

p

128

cresc.

p Sxs & Tbns div

132

Tbn solo contd

p Brass div

139

Sxs/Piano

mf

cue in
Ensemble - div

146

Tbn solos
till ready

f
Tbn sol contd

2 bars

p

mf

2 bars

mp

p

Tpts, Flute, Sop

178 Piano chords

187

Tpts

193

197

205 Ensemble div

213 Brass div

217 Ensemble

223 Piano

