

1st Alto

VIED AC

Straight 8s
Paul Busby
PRS

♩ = 120

blow into alto without producing any notes

piano cue

1

9

piano cue

17

Bass plays tune

33

15

49

65

2nd Alto

VIED AC

Straight 8s
Paul Busby
PRS

♩ = 120

blow into alto without producing any notes

piano cue

1

fade out by here

9

piano cue

17

Bass plays tune

33

15

49

65

65

f *mf*

p *mp*

mf

f *mf* *mp*

86 15 102 16 118 2

slow fall *p* *mp*

mf

tr

134 2 *mp* 2

mf

tr 10 159 11

mf

2nd Tenor

VIED AC

Straight 8s
Paul Busby
PRS

$\bullet = 120$

blow into tenor without producing any notes

1

9

17

Bass plays tune

tacet

1st tenor cue

33

play

49

65

f *mf*

p *mp*

mf

f *mf* *mp*

86 15 102 16 118 2

slow fall

p *mp*

mf

tr

134 2 2

mf

tr 10 159 11

mf

VIED AC

Baritone

$\text{♩} = 120$
blow into baritone without producing any notes
piano cue

1

2 3 2
fade out by here

9

piano cue

17

Bass plays tune
16 33 7
mp cresc.

mf

49

mf mp

p

mp mf

65

f

mf

1st Trumpet

VIED AC

Straight 8s
Paul Busby
PRS

blow into trumpet without producing any notes

piano cue

1

2 3 2

9

piano cue

fade by here

17

Bass plays tune

16

33

Tbns in

16

49

Tbns - tune

8

mp

mf

mf

65

f

mf

5

mp

mf

f

86

16

102

16

118

Tbns in

5

mp

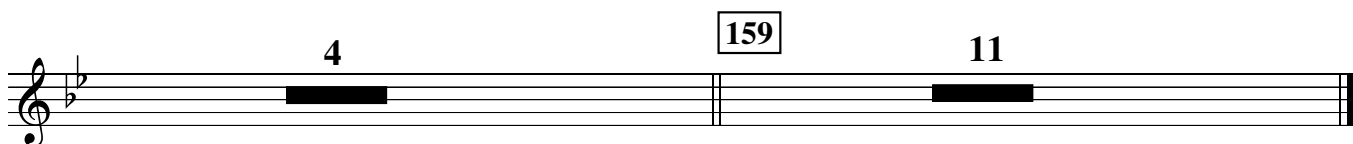
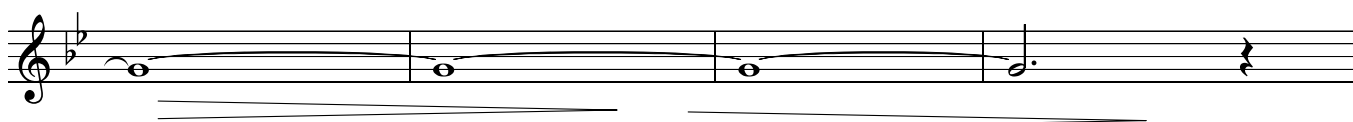
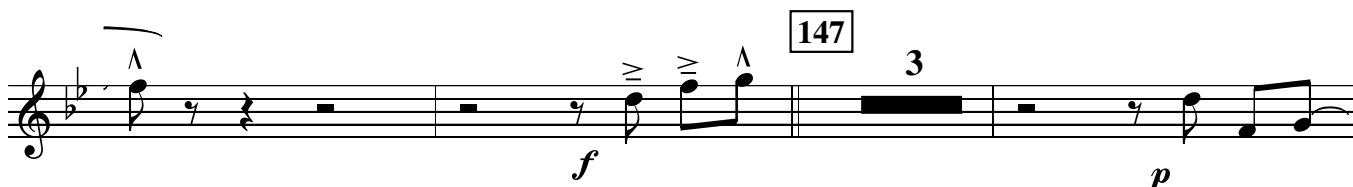
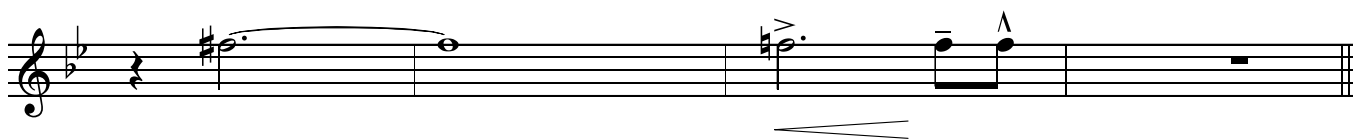
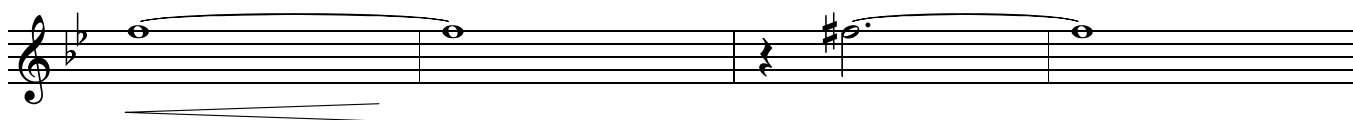

2nd Trumpet

VIED AC

blow into trumpet without producing any notes

piano cue

♩ = 120

1 2 3 2

fade by here

9 *piano cue*

17 *Bass plays tune* 16 33 *Tbns in* 16 49 *Tbns - tune* 8 *mp*

mf *mf*

65 *f*

mf

5 *mp* *mf*

to harmon or flugel

solo ad lib

86 102 *Gm7* *E∅*

Gm7 *E∅* *E♭Δ* *B♭/D*

Cm7 *A♭Δ+11* *Gm7* *Fm7* *Gm7* *C9*

118

Fm7 $\frac{Gm7}{F}$ D \flat m7

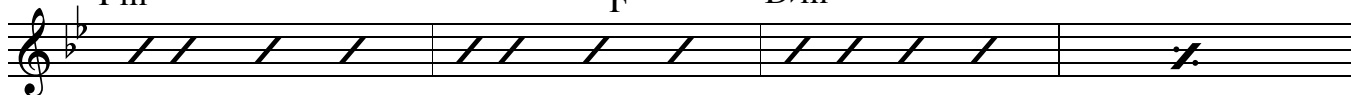

Dm B \emptyset

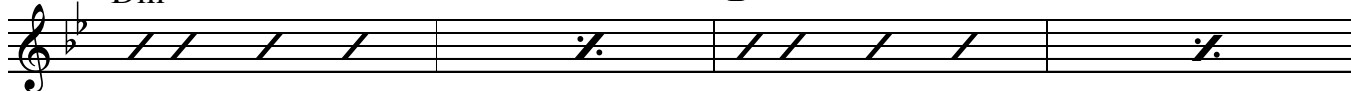

B \flat 7sus4 A7sus4

A \flat m7 D13+9+11 (you + drums)

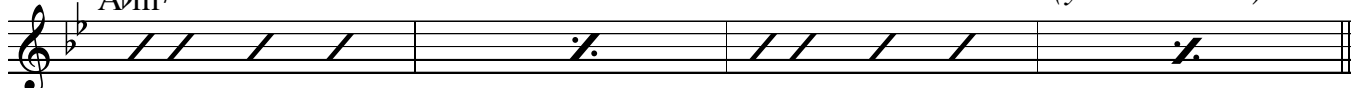

134

Gm7 E \flat m7

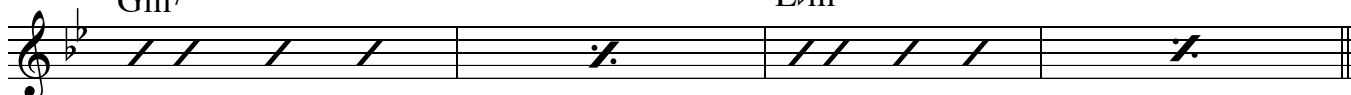

Gm7 E \emptyset

E \flat Δ $\frac{B\flat}{D}$ Cm7 A \flat Δ +11

147

Gm7 Fm7 Gm7 Fm7

C $\frac{Fm\Delta}{C}$ winding down

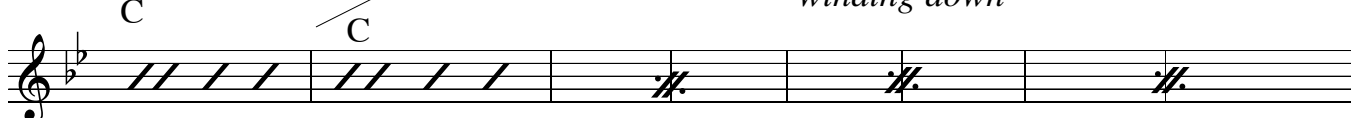

159

C $\frac{Fm\Delta}{C}$ p

5

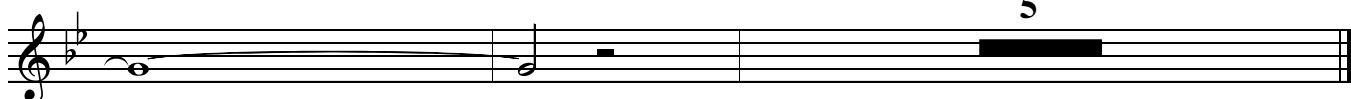

3rd Trumpet

VIED AC

Straight 8s
Paul Busby
PRS

♩ = 120

blow into trumpet without producing any notes

piano cue

fade out by here

Bass plays tune

Tbns in

Tbns - tune

mp

Tbns in

3

p

mp

4th Trumpet

VIED AC

Straight 8s
Paul Busby
PRS

blow into trumpet without producing any notes *piano cue*

1 2 3 2

9 *fade by here*

piano cue

17 *Bass plays tune* 33 *Tbns in* 49 *Tbns - tune*

16 16 8

mf *mf*

65

f

mf

5

mp *mf*

f

86 16 102 16

118 *Tbns in*

3

p *mp*

1st Trombone

VIED AC

Straight 8s
Paul Busby
PRS

♩ = 120

blow into trombone without producing any notes

piano cue

fade out by here

p

mf lead (unis)

49

mp

Saxes lead

mf

f

65

f

mf

lead (unis)

mp

Sax lead

mf

mf

86

15

mp *p*

102 **15** **118**

p 3

mp

mp

134

mp

cresc.

147 **2**

f

8 **159** **11**

mp

2nd Trombone

VIED AC

Straight 8s
Paul Busby
PRS

♩ = 120

blow into trombone without producing any notes

piano cue

3rd Trombone

VIED AC

Straight 8s
Paul Busby
PRS

♩ = 120

blow into instrument without producing any notes

piano cue

1

2

3

2

fade out by here

9

piano cue

17

Bass plays tune

15

33

p

p

mf

49

mp

3

mf

65

f

f

mf

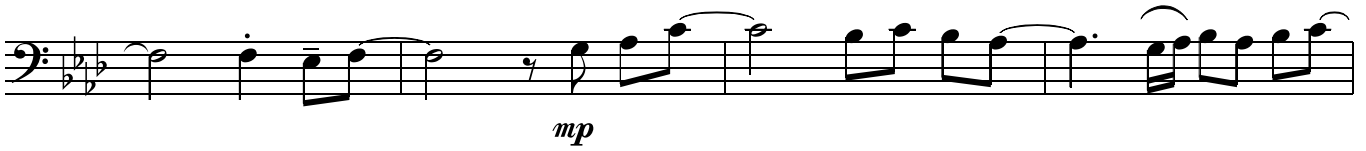

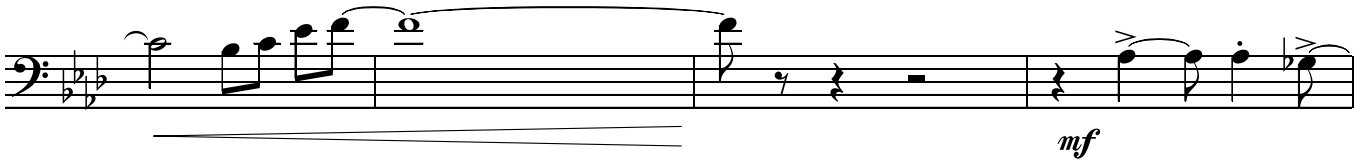

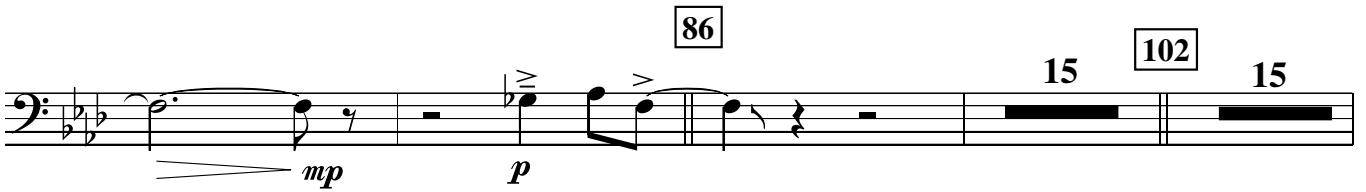

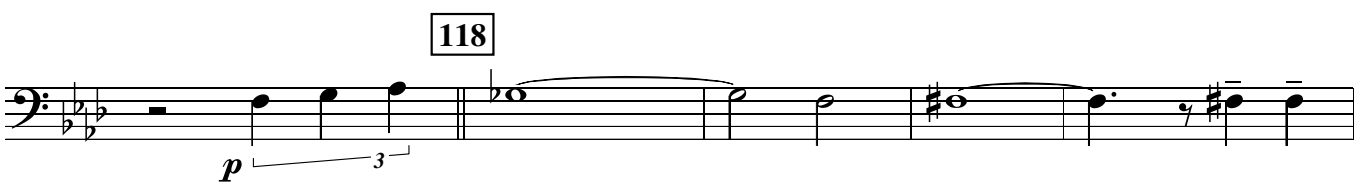

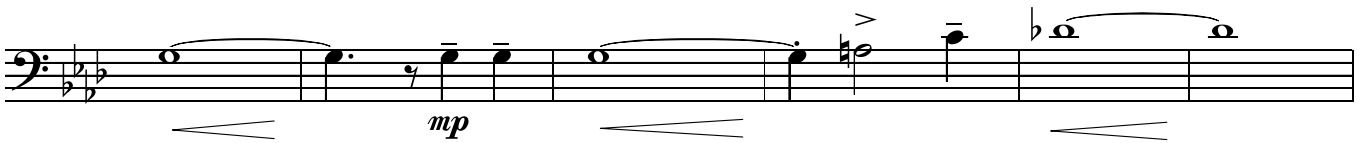

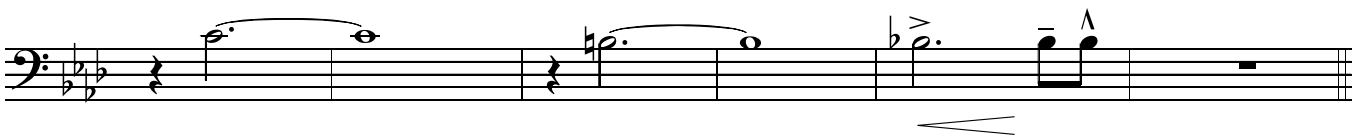

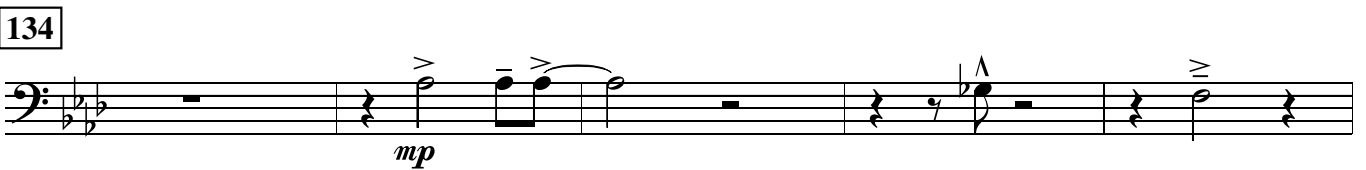

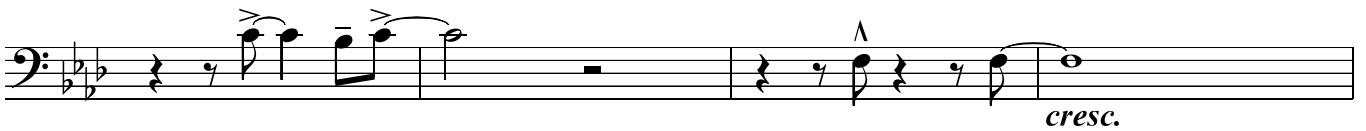

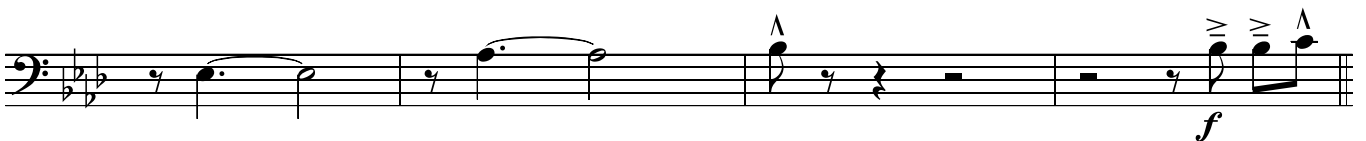

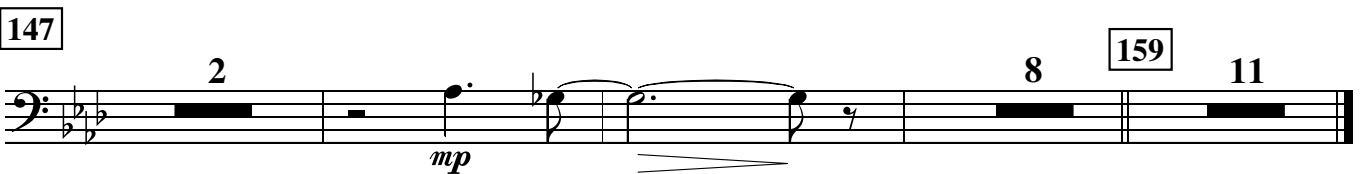

Bass Trombone

VIED AC

Straight 8s
Paul Busby
PRS

♩ = 120

blow into trombone without producing any notes

piano cue

1

fade by here

9

piano cue

17

Bass plays tune

15

33

49

65

mf

mf

f

p

mp

mp

cresc.

f

mp

86 16 102 15

118

134

147

8 159 11

Piano (Fender sound)

VIED AC

STRAIGHT 8s
Paul Busby
PRS

♩ = 120

horns made wind sound

solo

mp

pp

1

p

pp

8vb

p

8vb

9

Fm¹¹

D^ø

lowest note in octaves

17

Fm¹¹

D^ø

Bass - tune

Fm¹¹

D^ø

D^bΔ

A^b2

C

B^bm⁹

G^bΔ+11

cresc.

Fm¹¹

E^bm¹¹

Fm¹¹

B^b2

2.

49

B^b2

E^bm¹¹

Fm⁷/_{E^b}

E^bm¹¹

Bm⁹

Bm¹³

mf

Cm^Δ

Cm⁶

Cm^Δ

A^ø

Ab⁷sus⁴ Dm⁹/_G
cresc.

F[#]m¹¹ C¹³⁻⁹⁺¹¹

65 Fm¹¹ D^bm⁹
f *dim.*

Fm⁹ D[∅]

D^bΔ Ab²/_C B^bm⁹ G^bΔ+¹¹
cresc.

Fm¹¹ E^bm¹¹ Fm¹¹ E^bm¹¹ B^b2

B^b2 G^b+/_{B^b} B^b2 G^b+/_{B^b} Fm¹¹
dim.

86 16 102 Fm¹¹ D[∅]
p

Fm¹¹ D[∅] D^bΔ Ab²/_C

B^bm⁹ G^bΔ+¹¹ Fm⁷ E^bm⁷ Fm⁷ B^b2

118 E^bm⁷ Fm⁷/_{E^b} E^bm⁷ Bm⁹ Cm^Δ Cm⁶ Cm^Δ

A \emptyset Ab \flat 7sus \flat 4
cresc.

G \flat 7sus \flat 4 F \sharp m \flat 11

C \flat 13+9+11 Δ **134** Fm \flat 9 D \flat m \flat 9
dim.

D \flat m \flat 9 Fm \flat 9 D \emptyset

D \emptyset D \flat Δ 9 Ab \flat 2 / C
cresc.

B \flat m \flat 9 G \flat Δ +11 $\geq \geq \Delta$ **147** Fm \flat 9 E \flat m \flat 9
dim.

Fm \flat 9 E \flat m \flat 9 B \flat 2 G \flat + / B \flat

// // //

159 5 Bass cue $\overbrace{\quad\quad\quad}^3$ $\overbrace{\quad\quad\quad}^3$
rit. play *p*

p Δ

Guitar

VIED AC

STRAIGHT 8s
Paul Busby
PRS

♩ = 120

horns make wind sound

piano cue

1

9

piano vamp

Bass - tune

17

follow band dynamics

49

F#m11 C13-9+11 Fm11

Dbm9 Fm9

Dø D♭Δ A♭ add B♭ / C B♭m9

B♭m9 G♭Δ+11 Fm11 E♭m11

Fm11 E♭m11 B♭ add C G♭+ / B♭ B♭ add C

B♭ add C G♭+ / B♭ Fm11 16 Fm11 102

Dø Fm11

Dø D♭Δ A♭ add B♭ / C B♭m9

G♭Δ+11 Fm7 E♭m7 Fm7 B♭ add C

118 E♭m7 Fm7 / E♭ E♭m7 Bm9 Bm7 Bm9 CmΔ Cm6 CmΔ

Aø A♭7sus4 G7sus4

F#m11 C13+9+11

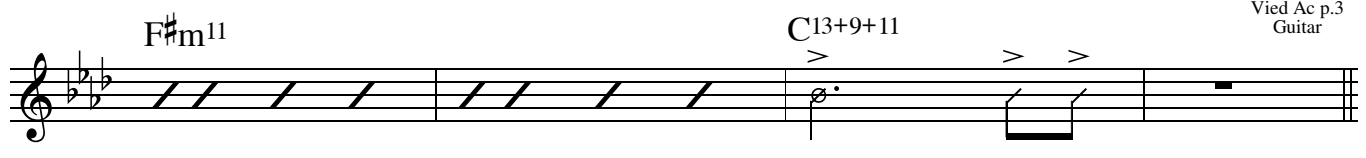

134

Fm9 Dbm9

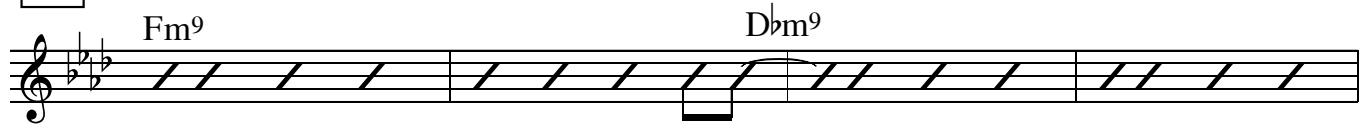

Fm9 Dø D♭Δ9

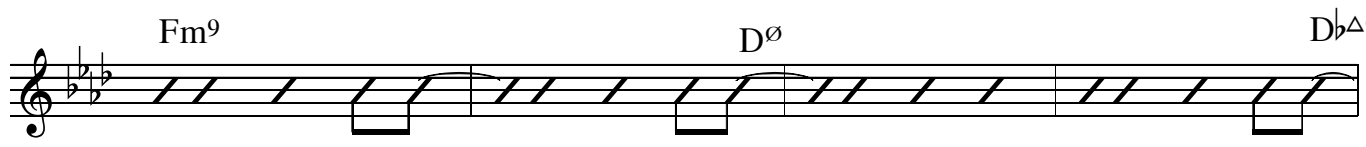

D♭Δ9 A♭ add B♭ / C B♭m9 G♭Δ+11

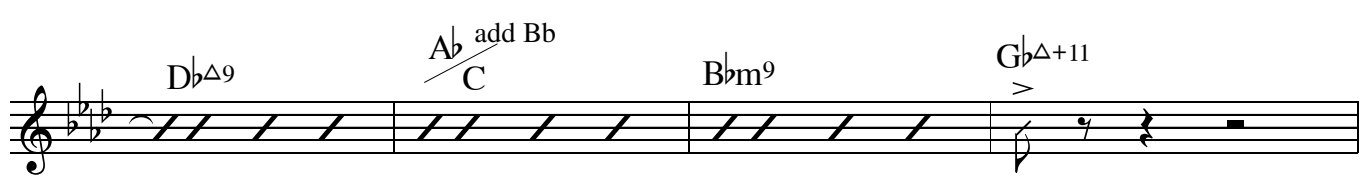

147

G♭Δ+11 Fm9 E♭m9 Fm9 E♭m9 B♭ add C

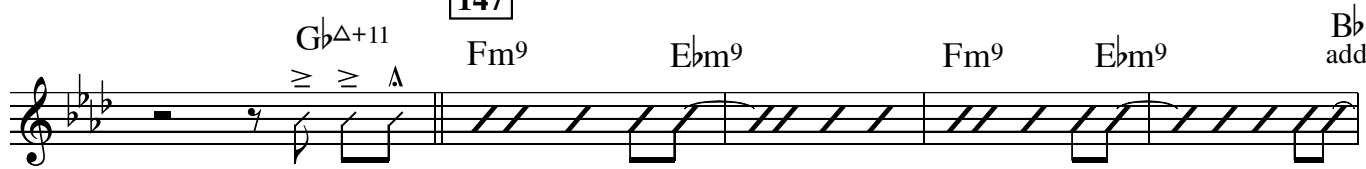

B♭ G♭+ / B♭

dim.

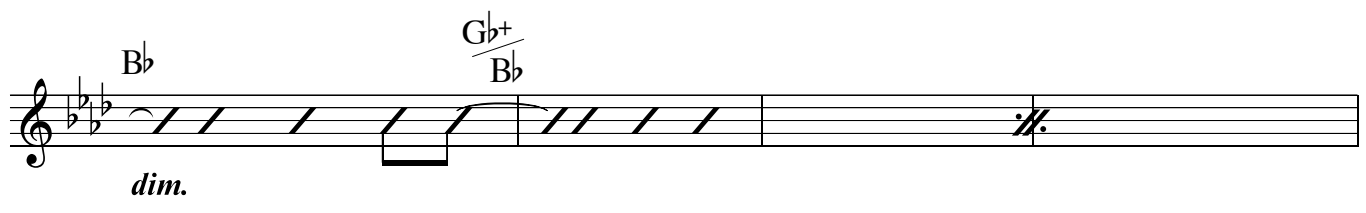

159

11

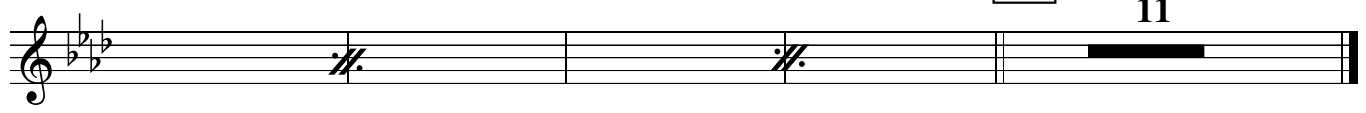

Bass

VIED AC

Straight 8s
Paul Busby
PRS

♩ = 120

horns make wind sound

piano cue

1

2

3

2

9

bass tacet
piano cue

1.

17 33

2.

solo

1.

unis tenor

49

2.

$E\flat m7$ $Fm7$
 $E\flat$ $E\flat m7$ $Bm7$

$Bm7$

$Cm\Delta$

$A\emptyset$

$A\emptyset$

$A\flat 7sus4$

$G7sus4$

$F\sharp m7$

65

C13-9+11 Fm7 D^bm7 Fm7

Fm7 D^o D^bΔ

D^bΔ $\frac{A^b}{C}$ B^bm7 G^bΔ

G^bΔ Fm7 E^bm7 Fm7 E^bm7 B^b

B^b G^b⁺/_{B^b} B^b G^b⁺/_{B^b}

1st time - just you and Tpt
2nd time - add piano & drums

86

Fm7 D^o Fm7

D^o D^b $\frac{A^b\Delta}{C}$ B^bm7 G^bΔ+11

Fm7 E^bm7 Fm7 B^b E^bm7 $\frac{Fm7}{E^b}$

Bm7 Cm^Δ A^o

A^b7sus4 G7sus4 F[#]m7

134

C13+9+11 Fm7 D^bm7

Fm7 D^o D^b $\frac{A^b}{C}$

147 Vied Ac p.3 Bass

Bbm7 GbΔ Fm7 Ebm7

Fm7 Ebm7 Bb Gb+/Bb

159 *piano cut*

Bb Gb+/Bb

solo

rit.

nod to drums/piano

♩ = 120
Drums

VIED AC

Straight 8s
Paul Busby
PRS

Drums tacet
horns make wind sound

1 2 3 2

brushes- join in on repeat (free feeling)

9 *piano vamp*

17
33 *p* bass plays tune - still free feeling

cresc. on repeat

49 *mf*

gradual cresc

Leadsheet

VIED AC

Straight 8s
Paul Busby
PRS

♩ = 120

Horns make wind & rain sound

Piano 8vb

1

pp

p

horns fade out

9 *skip to here if live*

Bass

p

Piano Add drums on repeat

17 *Bass - tune Piano and Drums accompaniment*

add 1st Tenor to Bass

Tbns 3 & 4

p

add 2nd Tenor

33

add Tbn 2

p

Tbns 3 & 4
add Tbn 2
add Baritone
add Tbn 1

mp
cresc.
Tbns (harmony)

Saxes unis
mf
mp

49 *Saxes div*
Tbns unis
mf

p
mp

Saxes lead (unis)
Tpts div
Tbns div
cresc.
mf
cresc.

cresc.
f
Tbns unis
f

65

Altos

86

102

2nd Tpt solo - with just Bass

15 bars

Tpt solo contd. Add Piano & Dms

15 bars

Tbns unis *p*

118

Tenor unis

Tpt solo contd

Tbns div

p

slow fall

add Tpts 3&4

Altos unis *slow fall* *Altos/Tens unis*

mp *add Tpt 1* *mp*

mf *mf* *mp*

mp *tr.*

134

Tpt solo contd *mp* *Tens & Bar unis* *Tpts unis*

Altos unis *mp* *Tens & Bar unis* *Tpts unis*

Saxes unis *mf* *Brass div* *cresc.*

147

f *mf*

Tbns div

Tpts unis

mp

p

4 bars Tpt and rhythm section

159

Cut Piano & Guitar
3 bars

Tpt

Bass

rit.

v