

Victorian House

A

♩ = 120

B

C

D

E

F

G

H

I

54

2

J

f

60

3

K

2

mf

mf

mf

mf

67

f

f

Flute II

Victorian House

A
♩ = 120

B

17 **C**

D

23 **E**

31 **F**

38 **G**

H

52 **I**

f

58 **J** **K**

mf

66

f *f*

Oboe I

Victorian House

A
♩ = 120

B **C**

7 4 4

18 2 2

D **E** **F**

4 5

37 **G** **H**

4 3

47 **I**

2

53 **J**

2

mp *p* *p* *f*

tr

59

K

68

English Horn

Victorian House

A

♩ = 120

8

B **C**

18

D **E** **F**

25

D **E** **F**

37

G **H**

51

I

58

J **K**

68

Clarinet I

Victorian House

A
♩ = 120

B **C**

7 4 4 2

19 *p* 2 *p*

D **E**

4 *mp* *p* *pp*

F

33 4 *p*

G **H**

41 4 4 *mp* *mf*

I

52 2 *f* *f*

J **K**

58 *f* *mf* *pp* 2 2

65

Victorian House

A

♩ = 120

B

C

19

25

D

E

33

F

G

45

H

50

I

56

J

61

K

67

Victorian House

A
♩ = 120

B **C**

7 4 4 2

19

p *mf*

D **E**

25 4

mp *p* *pp*

F **G**

33 8

p

H **I**

45 4 2

mf *mp* *mf*

J

54 *f* *mf*

59

f *mf* \Rightarrow *pp* *f*

K

2 4

68

Bassoon I

Victorian House

A
♩ = 120

B **C**

7 4 4

mp

18 2 *mp* 2

D **E** **F**

25 4 3 8

mp \longleftarrow *mf*

G **H** **I**

42 4 4 2

mp \longleftarrow *mf*

J

54 *f* *f*

K

59 *f* *mf* \rightarrow *pp* *f*

68

Victorian House

A

♩ = 120

B

7

p

C

12

4

2

mf *p*

D

E

21

2

4

p *mf* *mp*

F

30

p *pp* *f* *mf*

G

H

40

4

mf

48

2

I

f

54

2

J

f

f

60

K

mf > pp

p

65

2

f

Horn I

Victorian House

A
♩ = 120

7

B

12

4

C

2

21

D

26

E

3

33

8

F

G

H

2

52

4

I

J

mf

f

60

K

mf > pp

f

Victorian House

A
♩ = 120

B **C**

7 4 4

mp

18

2 2

mp

D **E**

25 3

mp *mf*

F **G** **H**

32 8 4 4

mp *mf*

I **J**

50 2 4

mf

K

59 2 4

f *mf* *pp*

68

Horn III

Victorian House

A
♩ = 120

B **C**

7 4 4 2

19

p *p* *mf*

D **E**

25 3

mp *mf*

F **G** **H**

32 8 4 4

mp *mf*

I **J**

50 2 4

mf

K

59 2 4

f *mf > pp* *f*

68

Horn IV

Victorian House

A
♩ = 120

B **C**

7 4 4 2

19

p *p* *mf*

D **E**

25

mp *mf* 3

F **G** **H**

32

8 4 4

mp *mf*

I **J**

50

2 4 *mf*

K

59

f *mf* *pp* 2 4

68

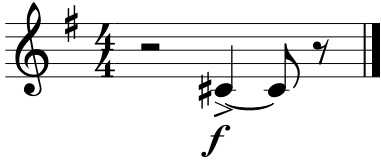

Tpt1 or Flugelhorn

Victorian House

A
♩ = 120

B **C**

7 4 4 8

25 **D** **E** **F**
4 5 *mp*

37

G **H**
3 *mp*

49 **I**
tr 2 2 *mf*

56 **J**
3

63 **K**
mp 2 *f*

Tpt2 or Flugelhorn

Victorian House

A
♩ = 120

B **C**

7 4 4 8

25 **D** **E** **F**
4 5 *mp*

37 **G** **H**
4 3 *mp*

47 **I**
tr 2 4

56 **J**
3

63 **K**
mp 2 *f*

68

Tpt3 or Flugelhorn

Victorian House

A
♩ = 120

7 4 4 8

25 **D** 4 **E** 5 **F** 4

40 **G** 4 **H** 4

50 **I** 2 *mf* 2

57 **J** 3 **K** *mp*

64 2 *f*

Trombone I

Victorian House

A

♩ = 120

B

C

D

E

F

G

H

I

J

59

K

mp

67

f

Trombone II

Victorian House

A
♩ = 120

B **C**

7 4 4 8

D **E**

25 5

mp *mf*

F

34

mf

G **H**

39 4 4

mf

I

47 2 4

f

J

53 2 5/4 3/4 5/4

K

59 3 2 5/4

mp

67

Trombone III

Victorian House

A

♩ = 120

B

C

7 4 4 8

D

25

E

5

mp *mf* 5

F

34

mf

G

H

39 4 4 *mf*

I

47 2 *f*

J

53 2

K

59 3 2 *mp*

67

Bass Trombone

Victorian House

A

♩ = 120

B

C

7 4 4 8

D

E

25 *mp* *mf* 4

F

33 *f* *mf*

G

38 4 3/4 4/4

H

46 *mf* 2 3/4 4/4

I

52 *f* 2 5/4 3/4

J

58

K

64

Harp

Victorian House

A

♩ = 120

B

C

D

E

F

G

H

51 I J

mf

59 K

mf

67

Timpani

Victorian House

A

♩ = 120

B

7

mp

C

D

12

4 8

tr *mp*

E

F

27

4 8

mf *tr* *mp* < *mf*

G

H

I

42

3 4 2 2

tr

J

54

mf < *f* < *ff* *f* *tr*

K

59

2 4

f > *p* *tr*

68

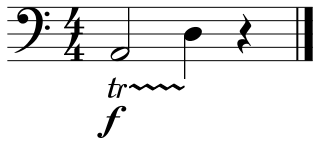

Bass Drum

Victorian House

A

♩ = 120

B

C

7 4 4 8

D

E

F

if not enough players, omit bass drum part

25 4 5

37 3/4

G

H

42 3/4 4 4/4 mf 3/4

I

50 3/4 2 4/4 mf f 2 5/4 3/4

J

K

57 3/4 5/4 4/4 3 2

65 mp 5/4 4/4

Victorian House

A

$\bullet = 120$

B

C

|| $\frac{4}{4}$ | **7** | | - | || **4** | || **4** | || **8** | ||

D

E

F

G

²⁵ || **4** | || **5** | || *mf* - | || **7** | || $\frac{3}{4}$ | **4** | || $\frac{4}{4}$ | ||

H

I

⁴⁶ || $\frac{4}{4}$ | **4** | $\frac{3}{4}$ | **2** | || $\frac{4}{4}$ | **4** | | $\frac{5}{4}$ | - | $\frac{3}{4}$ | - | ||

J

K

⁵⁸ || - | $\frac{5}{4}$ | - | $\frac{4}{4}$ | **3** | || **4** | | $\frac{5}{4}$ | - | $\frac{4}{4}$ | ||

⁶⁸ || $\frac{4}{4}$ | - | ||

Victorian House

A

♩ = 120

B

C

D

E

33 **F** **G**

8 *p*

45 **H** **I**

4 *mf* *mp* *mf* 2

54 **J**

f *pp* *f* 3 3 3

59 **K**

ff *ff* *p* *ppp* 3 3 3

64

mp *mf* *f* 3 3

68

f

Violin II

Victorian House

A

♩ = 120

B

C

D

E

32 **F** **G**

8

p *p*

44 **H**

4

mf *mp* *mf*

52 **I**

f *pp*

57 **J**

f *ff* *ff*

61 **K**

p *ppp* *mp* *mf*

66

Viola

Victorian House

A

♩ = 120

B

C

D

E

32 F G

mp *p*

44 H

mf *mp* *mf*

52 I

f *pp* *f*

58 J

ff *ff*

61 K

p *ppp* *mf* *mf*

67 *f* arco *f* *pizz.*

f *pizz.*

Cello

Victorian House

A

♩ = 120

B

C

D

E

32 **F** **G**
mp 3 3 *p* 8

44 **H**
mf 4 *mp* *mf*

52 **I**
f 2 *pp* *f*

58 **J**
ff *ff*

61 **K**
p *ppp* *mf* pizz. div

66 *f*

Bass

Victorian House

A

♩ = 120

B

C

D

E

F

G

H

52 **I**

mf *f* *pp*

57 **J** **K**

3

64

pizz. *mf* *f*

Victorian House

Paul Busby

A

$\text{♩} = 120$

B

The musical score is arranged in a standard orchestral format. The woodwind section includes Flute I and II, Oboe I, English Horn, Clarinet I and II, Bass Clarinet, Bassoon I and II, Horn I-IV, and three Trumpets or Flugelhorns. The brass section includes Trombone I-III and Bass Trombone. The strings consist of Violin I and II, Viola, Cello, and Bass. The percussion section includes Harp, Timpani, Snare Drum, Bass Drum, and Crash Cymbals. The score is divided into two main sections, A and B. Section A begins with a tempo marking of quarter note = 120. Dynamics range from piano (*p*) to mezzo-forte (*mf*). Section B features more complex rhythmic patterns and dynamics, including accents (*>*) and trills (*tr*). The string parts in section B include triplets and trills.

C

13

FLI
FLII
Ob.I
E.H.
Cl.I
Cl.II
Bass Cl.
Bsn.I
Bsn.II
Hn.I
Hn.II
Hn.III
Hn.IV
Tpt.I or Flugelhorn
Tpt.II or Flugelhorn
Tpt.III or Flugelhorn
Trb.I
Trb.II
Trb.III
B. Trb.
Harp
Timp.
Snare
B.D.
Cym.
Vln. I
Vln. II
Vla.
Cell.
Bass

D

E

FL.I
FL.II
Ob.I
E.H.
Cl.I
Cl.II
Bass Cl.
Bsn.I
Bsn.II
Hn.I
Hn.II
Hn.III
Hn.IV
Tpt.I or Flugelhorn
Tpt.II or Flugelhorn
Tpt.III or Flugelhorn
Trb.I
Trb.II
Trb.III
B. Trb.
Harp
Timp.
Snare
B.D.
Cym.
Vln. I
Vln. II
Vla.
Cell.
Bass

F

33

FL I *f*

FL II *f*

Ob. I *p*

E.H. *f*

Cl. I *p*

Cl. II *f*

Bass Cl.

Bsn. I *mf*

Bsn. II *f* *mf*

Hn. I *mf*

Hn. II *mf*

Hn. III *mf*

Hn. IV *mf*

Tpt. I or Flugelhorn *mp*

Tpt. II or Flugelhorn *mp*

Tpt. III or Flugelhorn

Trb. I *mf*

Trb. II *mf*

Trb. III *mf*

B. Trb. *f* *mf*

Harp

Timp. *tr* *mp* *mf*

Snare *mf*

B.D. *mf*
if not enough players, omit bass drum part

Cym.

Vln. I

Vln. II

Vla.

Cell.

Bass

42 **G** **H** **I**

Fl.I *mp*

Fl.II *mp* *f*

Ob.I *p* *tr*

E.H. *mp* *mf*

Cl.I *mp* *mf*

Cl.II *mp* *mf*

Bass Cl. *p* *mf* *mp* *mf*

Bsn.I *mp* *mf*

Bsn.II *mf* *f*

Hn.I

Hn.II

Hn.III

Hn.IV

Tpt.I or Flugelhorn *mp* *tr* *mf*

Tpt.II or Flugelhorn *mp* *tr*

Tpt.III or Flugelhorn *mf*

Trb.I *mf* *f*

Trb.II *mf* *f*

Trb.III *mf* *f*

B. Trb. *mf* *f*

Harp *mp* *mf* *mp* *mf*

Timp.

Snare *tr* *mf*

B.D. *mf*

Cym.

Vln. I *p* *mf* *mp* *mf*

Vln. II *p* *mf* *mp* *mf*

Vla. *p* *mf* *mp* *mf*

Cell. *p* *mf* *mp* *mf*

Bass *mp* *mf*

FL.I
FL.II
Ob.I
E.H.
Cl.I
Cl.II
Bass Cl.
Bsn.I
Bsn.II
Hn.I
Hn.II
Hn.III
Hn.IV
Tpt. I or Flugelhorn
Tpt. II or Flugelhorn
Tpt. III or Flugelhorn
Trb. I
Trb. II
Trb. III
B. Trb.
Harp
Timp.
Snare
B.D.
Cym.
Vln. I
Vln. II
Vla.
Cell.
Bass

Victorian House

Paul Busby

$\text{♩} = 120$

Flute I
Flute II
Oboe I
English Horn
Clarinet I
Clarinet II
Bass Clarinet
Bassoon I
Bassoon II
Horn I
Horn II
Horn III
Horn IV
Tpt1 or Flugelhorn
Tpt2 or Flugelhorn
Tpt3 or Flugelhorn
Trombone I
Trombone II
Trombone III
Bass Trombone
Harp
Timpani
Snare Drum
Bass Drum
Crash Cymbals
Violin I
Violin II
Viola
Cello
Bass

p *mp* *mf* *mfir*

if no Flugel, use bucket mute or HOB

This page of a musical score, numbered 25, contains the following instruments and parts:

- Trumpets (Tpt.I-III) and Flugelhorn:** All parts are marked with a rest (-) for this section.
- Harp:** Plays a series of chords marked *mp* and *mf*.

Fl.I
Fl.II
Ob.I
E.H.
Cl.I
Cl.II
Bass Cl.
Bsn.I
Bsn.II
Hn.I
Hn.II
Hn.III
Hn.IV
Tpt.I or Flugelhorn
Tpt.II or Flugelhorn
Tpt.III or Flugelhorn
Trb.I
Trb.II
Trb.III
B. Trb.
Harp
Timp.
Snare
B.D.
Cym.
Vln. I
Vln. II
Vla.
Cell.
Bass

Fl.I: *f*
 Fl.II: *f*
 Ob.I: *p*
 E.H.: *f*
 Cl.I: *mf*, *p*
 Cl.II: *f*
 Bsn.I: *mf*
 Bsn.II: *f*, *mf*
 Hn.I: *mf*
 Hn.II: *mf*
 Hn.III: *mf*
 Hn.IV: *mf*
 Tpt.I or Flugelhorn: *mp*
 Tpt.II or Flugelhorn: *mp*
 Trb.I: *mf*
 Trb.II: *mf*
 Trb.III: *mf*
 B. Trb.: *f*, *mf*
 Timp.: *tr*, *mp*, *mf*
 Snare: *mf*
 B.D.: *mf*
 Cym.: *mf*

if not enough players, omit bass drum part

Fl.I *mp*
 Fl.II
 Ob.I *p*
 E.H.
 Cl.I *mp*
 Cl.II *mp*
 Bass Cl. *p* *mf*
 Bsn.I *mp*
 Bsn.II *mf*
 Hn.I
 Hn.II
 Hn.III
 Hn.IV
 Tpt.I or Flugelhorn *mp*
 Tpt.II or Flugelhorn *mp*
 Tpt.III or Flugelhorn *mf*
 Trb.I *mf*
 Trb.II *mf*
 Trb.III *mf*
 B. Trb. *mf*
 Harp *mp* *mf*
 Timp.
 Snare *tr* *mf*
 B.D. *mf*
 Cym.
 Vln. I *p* *mf*
 Vln. II *p* *mf*
 Vla. *p* *mf*
 Cell. *p* *mf*
 Bass *mp* *mf*

53

Fl.I
Fl.II
Ob.I
E.H.
Cl.I
Cl.II
Bass Cl.
Bsn.I
Bsn.II
Hn.I
Hn.II
Hn.III
Hn.IV
Tpt.I or Flugelhorn
Tpt.II or Flugelhorn
Tpt.III or Flugelhorn
Trb.I
Trb.II
Trb.III
B. Trb.
Harp
Timp.
Snare
B.D.
Cym.
Vln. I
Vln. II
Vla.
Cell.
Bass

f, *mf*, *pp*, *ff*, *p*, *tr*

FL.I *mf* *f* *f*

FL.II *mf* *f* *f*

Ob.I *f*

E.H. *f*

Cl.I *mf* *f*

Cl.II *mf* *f*

Bass Cl. *f*

Bsn.I *f*

Bsn.II *p* *f*

Hn.I *f*

Hn.II *f*

Hn.III *f*

Hn.IV *f*

Tpt.I or Flugelhorn *mp* *f*

Tpt.II or Flugelhorn *mp* *f*

Tpt.III or Flugelhorn *mp* *f*

Trb.I *mp* *f*

Trb.II *mp* *f*

Trb.III *mp* *f*

B. Trb. *mp* *f*

Harp *mf*

Timp. *f* *tr*

Snare *mp* *mp* *mf*

B.D. *mp*

Cym.

Vln. I *p* *ppp* *mp* *mf* *f*

Vln. II *p* *ppp* *mp* *mf* *f*

Vla. *p* *ppp* *mf* *pizz.* *arco* *f* *pizz.*

Cell. *p* *ppp* *mf* *f*

Bass *mf* *f*