

PEDANTS, BEWARE

$\text{♩} = 140$
SWING

TRUMPET IN Bb

5

TPT. IN Bb

9

TPT. IN Bb

13

TPT. IN Bb

17

TPT. IN Bb

21

TPT. IN Bb

24

TPT. IN Bb

28
TPT. IN B \flat

32
TPT. IN B \flat

PEDANTS, BEWARE

ALTO SAX IN Eb

$\text{♩} = 140$
SWING *mf*

5

A. SAX IN Eb

8

A. SAX IN Eb

12

A. SAX IN Eb

15

A. SAX IN Eb

19

A. SAX IN Eb

22

A. SAX IN Eb

26

A. SAX IN Eb

29
A. SAX IN Eb

34
A. SAX IN Eb

PEDANTS, BEWARE

$\text{♩} = 140$
SWING

VIOLINS I INC

5

VLN. I INC

10

VLN. I INC

14

VLN. I INC

19

VLN. I INC

25

VLN. I INC

30

VIOLINS I INC

p

GLISS.

p

GLISS.

mf

p

cresc.

mp

mf

mp

VLN. I IN C

36

pp

PEDANTS, BEWARE

$\text{♩} = 140$
SWING

VIOLINS II IN C

5

VLN. II IN C

10

VLN. II IN C

15

VLN. II IN C

21

VLN. II IN C

26

VLN. II IN C

30

VLN. II IN C

p

p

mf

p

cresc.

mf

mf

mf

mf

VLN. II IN C

36

pp

PEDANTS, BEWARE

♩ = 140
SWING

CELLOS IN C

1
p

CELL. IN C

6
p

CELL. IN C

11

CELL. IN C

16
mf
p

CELL. IN C

22
p

CELL. IN C

27
cresc.
gliss.

CELL. IN C

32
mp
mf
p
pp
gliss.

PEDANTS, BEWARE

HORN 1 IN F

$\text{♩} = 140$
SWING *♩* *♩*

20

25

30

34

HORN 1 IN F

PEDANTS, BEWARE

HORN 2 IN F

$\text{♩} = 140$
SWING *8* *8*

20

25

30

34

HORN 2 IN F

HORN 2 IN F

HORN 2 IN F

HORN 2 IN F

PEDANTS, BEWARE

HORNS IN F

$\text{♩} = 140$
SWING ♩ ♩

20

HN. 3 IN F

25

HN. 3 IN F

30

HN. 3 IN F

34

HN. 3 IN F

Detailed description of the musical score: The score is for Horn 3 in F. It begins with a tempo of 140 and a swing feel. The first staff (measures 1-19) contains two whole rests followed by a quarter note F#4, a quarter note G4, and a half note A4. The second staff (measures 20-24) starts with a quarter rest, followed by quarter notes G4, F#4, E4, and D4, then quarter notes C4, B3, and A3. The third staff (measures 25-29) starts with a quarter rest, followed by quarter notes G4, F#4, E4, and D4, then a quarter note C4, a quarter note B3, and a quarter note A3. The fourth staff (measures 30-33) starts with quarter notes G4, F#4, E4, and D4, then a quarter note C4, a quarter note B3, and a quarter note A3. The fifth staff (measures 34-37) starts with a quarter note G4, a quarter note F#4, a quarter note E4, and a quarter note D4, then a quarter note C4, a quarter note B3, and a quarter note A3. Dynamics include pp (pianissimo) at measures 19, 30, and 34; p (piano) at measure 31; mf (mezzo-forte) at measure 34; and mp (mezzo-piano) at measure 33. There are also accents and slurs throughout the piece.

PEDANTS, BEWARE

HORN 4 IN F

$\text{♩} = 140$
SWING ♩ ♩

20

HN. 4 IN F

25

HN. 4 IN F

30

HN. 4 IN F

34

HN. 4 IN F

Detailed description of the musical score: The score is for a single Horn 4 in F. It begins with a treble clef, a key signature of one sharp (F#), and a 4/4 time signature. The tempo is marked 'SWING' with a tempo of 140 beats per minute. The first two measures (1-2) consist of whole rests. Measure 3 contains a quarter rest followed by a quarter note G4. Measure 4 contains a quarter rest followed by a quarter note A4. Measure 5 contains a quarter rest followed by a quarter note B4. Measure 6 contains a quarter rest followed by a quarter note C5. Measure 7 contains a quarter rest followed by a quarter note B4. Measure 8 contains a quarter rest followed by a quarter note A4. Measure 9 contains a quarter rest followed by a quarter note G4. Measure 10 contains a quarter rest followed by a quarter note F#4. Measure 11 contains a quarter rest followed by a quarter note E4. Measure 12 contains a quarter rest followed by a quarter note D4. Measure 13 contains a quarter rest followed by a quarter note C4. Measure 14 contains a quarter rest followed by a quarter note B3. Measure 15 contains a quarter rest followed by a quarter note A3. Measure 16 contains a quarter rest followed by a quarter note G3. Measure 17 contains a quarter rest followed by a quarter note F#3. Measure 18 contains a quarter rest followed by a quarter note E3. Measure 19 contains a quarter rest followed by a quarter note D3. Measure 20 contains a quarter rest followed by a quarter note C3. Measure 21 contains a quarter rest followed by a quarter note B2. Measure 22 contains a quarter rest followed by a quarter note A2. Measure 23 contains a quarter rest followed by a quarter note G2. Measure 24 contains a quarter rest followed by a quarter note F#2. Measure 25 contains a quarter rest followed by a quarter note E2. Measure 26 contains a quarter rest followed by a quarter note D2. Measure 27 contains a quarter rest followed by a quarter note C2. Measure 28 contains a quarter rest followed by a quarter note B1. Measure 29 contains a quarter rest followed by a quarter note A1. Measure 30 contains a quarter rest followed by a quarter note G1. Measure 31 contains a quarter rest followed by a quarter note F#1. Measure 32 contains a quarter rest followed by a quarter note E1. Measure 33 contains a quarter rest followed by a quarter note D1. Measure 34 contains a quarter rest followed by a quarter note C1. The score ends with a double bar line at measure 34.

PEDANTS, BEWARE

DRUM SET

$\text{♩} = 140$
SWING

mp

5

DRUMS

9

DRUMS

13

DRUMS

17

DRUMS

21

DRUMS

25

DRUMS

29

DRUMS

33

DRUMS

37

DRUMS

pp

PEDANTS, BEWARE

♩ = 140
SWING

E. BASS

E. BASS

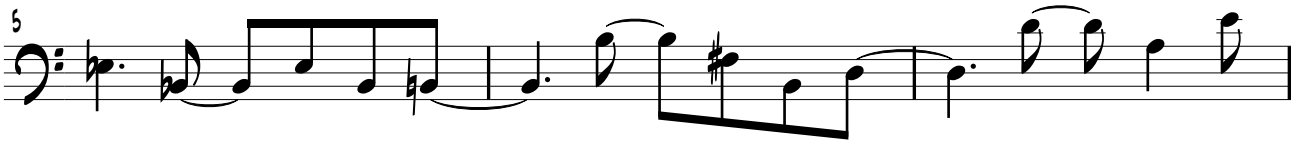

E. BASS

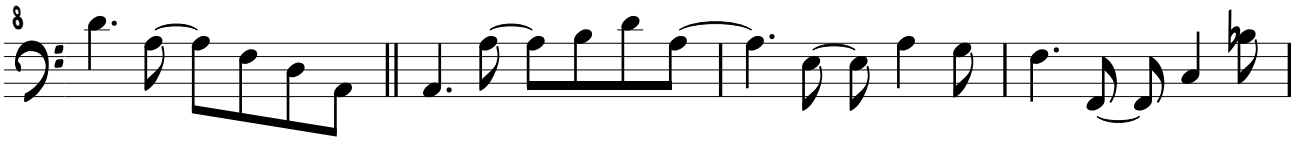

E. BASS

E. BASS

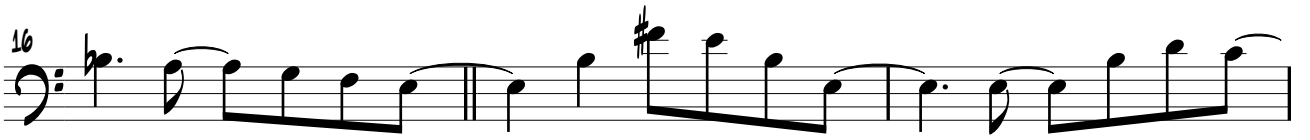

E. BASS

E. BASS

E. BASS

E. BASS

PEDANTS, BEWARE

♩ = 140
SWING

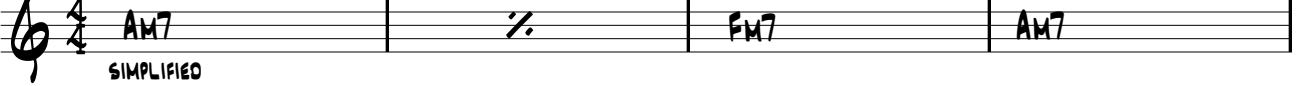
CHORUS 

5

CHORUS 

9

CHORUS 

13

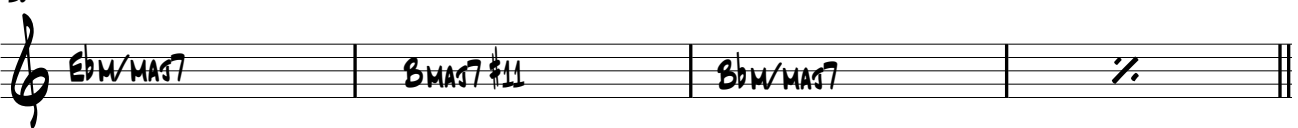
CHORUS 

17

CHORUS 

21

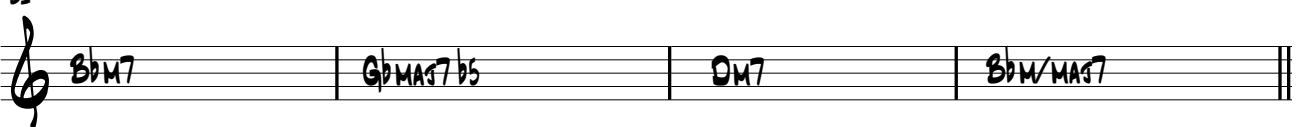
CHORUS 

25

CHORUS 

29

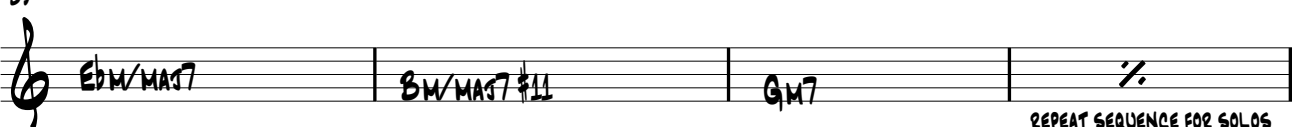
CHORUS 

REPEAT SEQUENCE FOR SOLOS

33

CHORDS

6

PEDANTS, BEWARE

PAUL BUSBY

$\text{♩} = 140$
SWING

TRUMPET

ALTO SAX

VIOLINS I

VIOLINS II

VIOLAS

CELLOS

HORN1

HORN2

HORN3

HORN4

DRUM SET

E. BASS

CHORDS

p

gliss.

mf

mf

mf

mp

A7 SIMPLIFIED

F#7

A7

9

TRUMPET

ALTO SAX

VIOLINS I

VIOLINS II

VIOLAS

CELLOS

HORN1

HORN2

HORN3

HORN4

DRUM SET

E. BASS

CHORDS

TRUMPET

ALTO SAX

VIOLINS I

VIOLINS II

VIOLAS

CELLOS

HORN1

HORN2

HORN3

HORN4

DRUM SET

E. BASS

CHORDS

TRUMPET

ALTO SAX

VIOLINS I

VIOLINS II

VIOLAS

CELLOS

HORN1

HORN2

HORN3

HORN4

DRUM SET

E. BASS

CHORUS

TRUMPET

ALTO SAX

VIOLINS I

VIOLINS II

VIOLAS

CELLOS

HORN 1

HORN 2

HORN 3

HORN 4

DRUM SET

E. BASS

CHORDS

BbM7 GbM7b5 Dm7 BbM7

25

TRUMPET

ALTO SAX

VIOLINS I

VIOLINS II

VIOLAS

CELLOS

HORN1

HORN2

HORN3

HORN4

DRUM SET

E. BASS

CHORDS

Am7

%

Ebm/Maj7

Fm7

TRUMPET

ALTO SAX

VIOLINS I

VIOLINS II

VIOLAS

CELLOS

HORN 1

HORN 2

HORN 3

HORN 4

DRUM SET

E. BASS

CHORDS

The musical score for page 29 includes the following elements:

- Violins I and II:** Violins I play a melodic line with slurs and glissandos. Violins II play a similar line with accents and slurs.
- Violas and Cellos:** Both parts play a melodic line with slurs and glissandos.
- E. Bass:** The electric bass part plays a melodic line with slurs and glissandos.
- Chords:** The chord progression is Eb/Maj7, Bb/Maj7 #11, Gm7, and a repeat sequence for solos.

TRUMPET

ALTO SAX

VIOLINS I

VIOLINS II

VIOLAS

CELLOS

HORN1

HORN2

HORN3

HORN4

DRUM SET

E. BASS

CHORUS

Musical score for page 37, featuring the following instruments and parts:

- TRUMPET**: Treble clef, rests in both measures.
- ALTO SAX**: Treble clef, rests in both measures.
- VIOLINS I**: Treble clef, long note with hairpins, *pp* dynamic, rests in second measure.
- VIOLINS II**: Treble clef, long note with hairpins, *pp* dynamic, rests in second measure.
- VIOLAS**: Bass clef, long note with hairpins, *pp* dynamic, rests in second measure.
- CELLOS**: Bass clef, long note with hairpins, *pp* dynamic, rests in second measure.
- HORN1**: Treble clef, long note with hairpins, *pp* dynamic, rests in second measure.
- HORN2**: Treble clef, long note with hairpins, *pp* dynamic, rests in second measure.
- HORN3**: Treble clef, long note with hairpins, *pp* dynamic, rests in second measure.
- HORN4**: Treble clef, long note with hairpins, *pp* dynamic, rests in second measure.
- E. BASS**: Bass clef, eighth-note pattern in first measure, rests in second measure.
- CHORDS**: Treble clef, rests in both measures.