

Ouagadougou

Concert

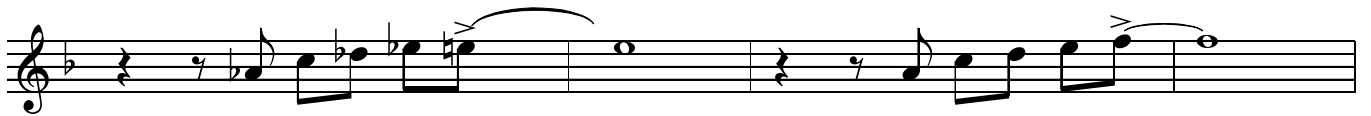

§

Ouagadougou p.2  
Concert

solo

2 choruses

Bass solo

CODA

# Ouagadougou

Bass clef

§

Eleventh staff of music in bass clef, starting with a 4 bars vamp and followed by a melodic sequence.

Twelfth staff of music in bass clef, continuing the melodic sequence.

Ouagadougou p.2  
bass clef

solo

2 choruses

Bass solo

CODA

Ouagadougou

Bb pitch

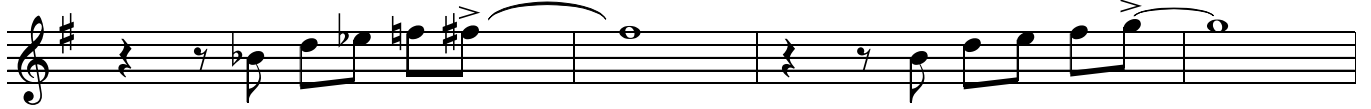
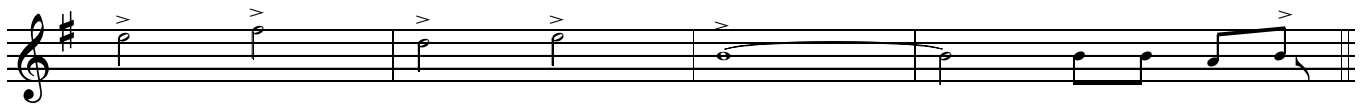

Ouagadougou p.2  
Bb pitch

solo

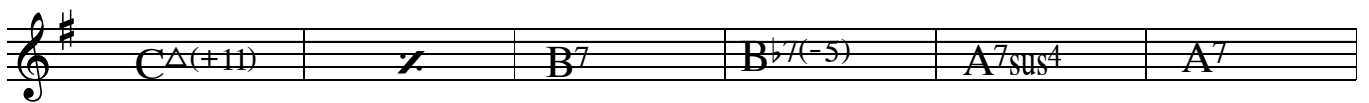
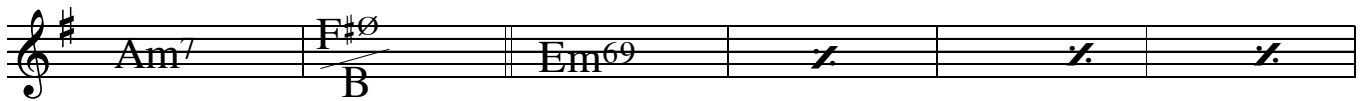
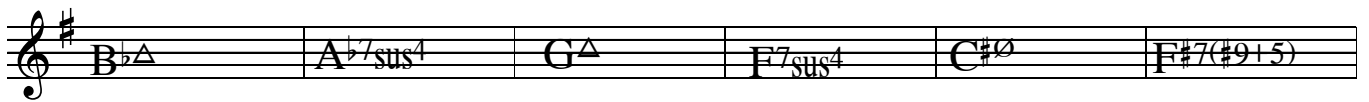
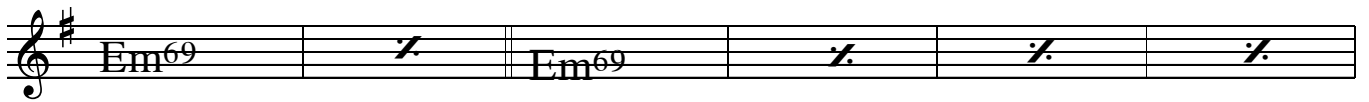

2 choruses

Bass solo

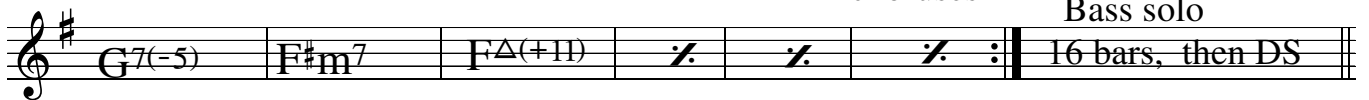

CODA

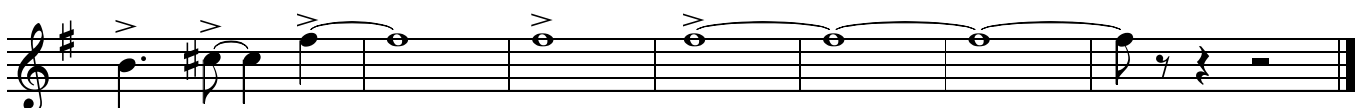

Ouagadougou

Eb pitch

Ouagadougou p.2  
Eb pitch

solo

2 choruses

Bass solo

CODA