

orchestra *colla voce*

# SUCCOTASH

Concert

slow

faster tempo

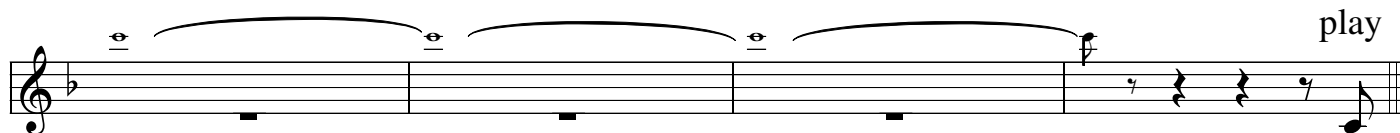
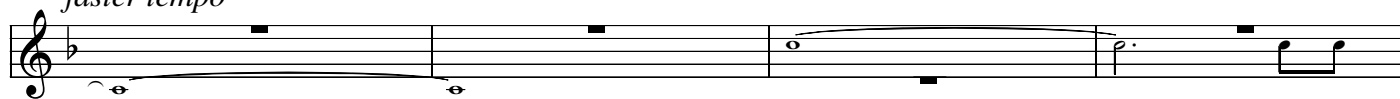

concert

B $\flat$ m7 G7(b9)

Gm7/C B $\Delta$ /C D $\flat$ 6/C Gm7/C C7

F $\Delta$  Cm7/F

B $\flat$ m7/F F $\Delta$  G $\flat$ 7(-5)/F

F $\Delta$  Cm7/F D $\flat$ /G7

E $\flat$ /G7 Gm7/C C7 Fm $\Delta$  Gm7/F

2.// solo, piano solo then PLAY where indicated 2.// 2.//

CODA

C7

Fm $\Delta$  2.// Gm7/C 5 times Gm7/C 2.//

Fm $\Delta$  Gm7/C 2.// 2.//

Fm $\Delta$

# SUCCOTASH

orchestra *colla voce*  
slow

Bass Clef

Eleventh staff of music in bass clef, 4/4 time. It begins with a quarter note F, a quarter note E, a quarter note D, and a quarter note C. This is followed by a quarter note B, a quarter note A, a quarter note G, and a quarter note F. The staff ends with a quarter note E, a quarter note D, and a quarter note C.

Twelfth staff of music in bass clef, 4/4 time. It begins with a quarter note B, a quarter note A, a quarter note G, and a quarter note F. This is followed by a quarter note E, a quarter note D, a quarter note C, and a quarter note B. The staff ends with a quarter note A, a quarter note G, and a quarter note F.

*faster tempo*

play

F $\Delta$

Cm7

B $\flat$ m7

F

F $\Delta$

G $\flat$ 7(-5)

F $\Delta$

Cm7

B $\flat$ m7

C $\Delta$

PLAY on 3rd time

Cm7

D7

D $\flat$  $\Delta$

C $\Delta$

B $\flat$ m7

G7(b9)

Gm7

B $\Delta$

D $\flat$ 6

Gm7

C7

F $\Delta$  Cm $^7$ /F Bass clef

B $\flat$ m $^7$ /F F $\Delta$  G $\flat$ 7(-5)/F

F $\Delta$  Cm $^7$ /F

D $\flat$ /G $^7$  E $\flat$ /G $^7$  Gm $^7$ /C C $^7$

Fm $\Delta$  Gm $^7$ /F 2.//.

solo, piano solo then PLAY where indicated

2.//. 2.//.

**CODA**

C $^7$

Fm $\Delta$  2.//. Gm $^7$ /C 5 times Gm $^7$ /C

Fm $\Delta$  Gm $^7$ /C 2.//.

2.//. Fm $\Delta$

Bb pitch

G<sup>Δ</sup> Dm7/G

Cm7/G A<sup>b7(-5)</sup>/G G<sup>Δ</sup>

G<sup>Δ</sup> Dm7/G

E<sup>b</sup>/A<sup>7</sup> F/A<sup>7</sup> Am7/D D<sup>7</sup>

Gm<sup>Δ</sup> Am7/G 2.//

solo, piano solo then PLAY where indicated

2.// 2.//

CODA

D<sup>7</sup>

Gm<sup>Δ</sup> 2 Am7/D 5 times Am7/D

Gm<sup>Δ</sup> Am7/D 2.//

2.// Gm<sup>Δ</sup>

orchestra *colla voce*  
slow

# SUCCOTASH

E<sub>b</sub> pitch

D<sup>Δ</sup> Am7 / D Eb pitch

Gm7 / D D<sup>Δ</sup> E<sup>b7(-5)</sup> / D

D<sup>Δ</sup> Am7 / D

B<sup>b</sup> / E7 C / E7 Em7 / A A7

Dm<sup>Δ</sup> Em7 / D 2. //

solo, piano solo then PLAY where indicated

2. // 2. //

**CODA**

A7

Dm<sup>Δ</sup> 2. Em7 / A 5 times Em7 / A /

Dm<sup>Δ</sup> Em7 / A 2. //

2. // Dm<sup>Δ</sup>