

CHAPTER TWO ON THE LOO (men's title)
 QUEUE FOR THE LOO (women's title)

♩ = 184
 Trombone

SWNG
 Paul Busby
 PRS

The main musical score for Trombone consists of seven staves of music. The first staff is in 4/4 time. The second staff continues in 4/4. The third staff changes to 3/4. The fourth staff returns to 4/4. The fifth staff changes to 3/4. The sixth staff changes to 2/4. The seventh staff changes to 4/4. The music includes various notes, rests, and articulation marks such as accents and slurs.

Your solo

B : Dm	/	B ^b 7	A ⁷ alt	Dm	/	B ^b 7	A ⁷ alt
---------------	---	------------------	--------------------	----	---	------------------	--------------------

B : E ^b m ⁷ A ^b	/	Cm ⁷ F	/	Bm ⁷ E	/	A ^b m ⁷ D ^b	D ^b 7alt
--	---	----------------------	---	----------------------	---	---	---------------------

B : Dm	/	B ^b 9	A ⁷ alt	A ^b 9	G ⁷ alt
---------------	---	------------------	--------------------	------------------	--------------------

play twice in all

B : Fm ⁷	E ^b m ⁷	G [∅] (C ^{bass})	/	A ⁷ alt	/	:
----------------------------	-------------------------------	-------------------------------------	---	--------------------	---	---

1st time Alto solo
2nd time Trumpet solo

Loos p.2
Trombone

1 Tenor solo

2 Piano solo

CODA

DC al

CHAPTER TWO ON THE LOO (men's title)
QUEUE FOR THE LOO (women's title)

SWNG
Paul Busby
PRS

♩ = 184

Tenor

Trombone solo

28 (=1 chorus)

28

Alto solo

7

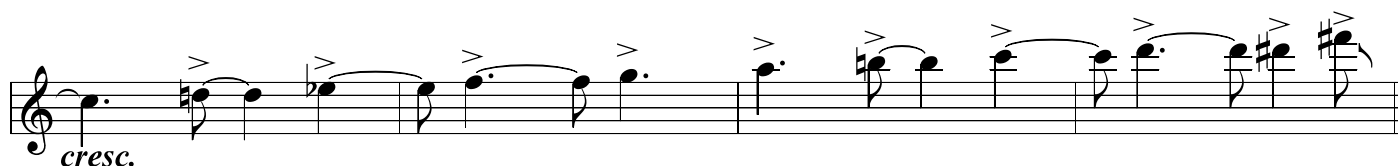
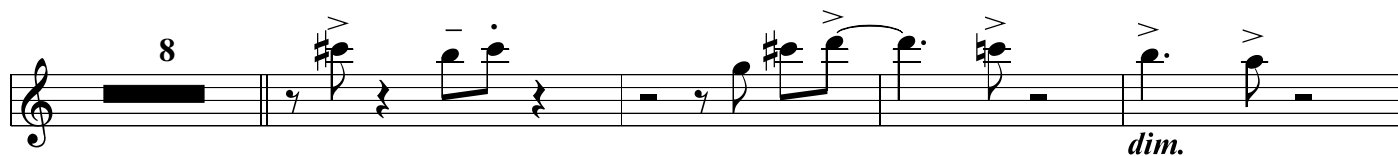
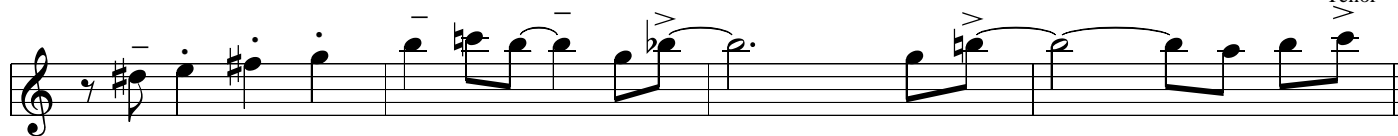

solo ad lib

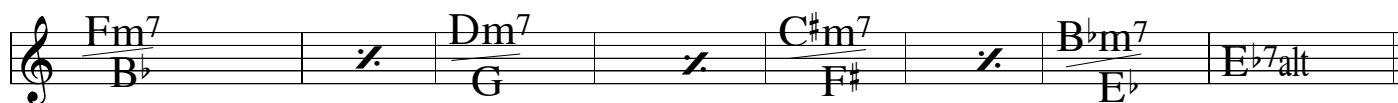

play twice in all

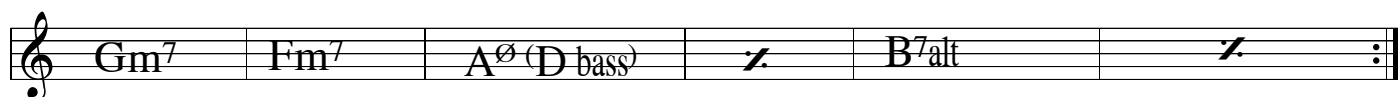

Trumpet solo

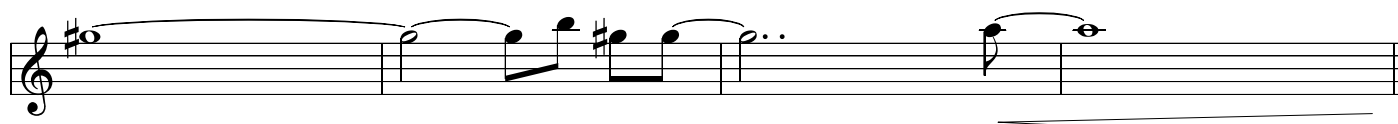
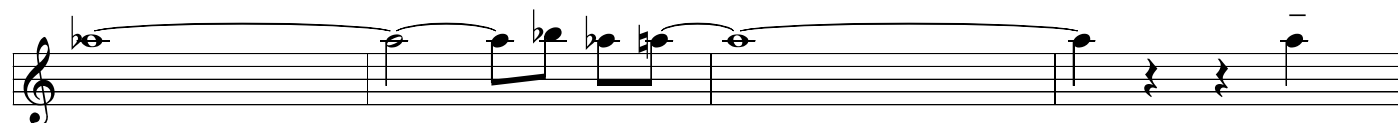
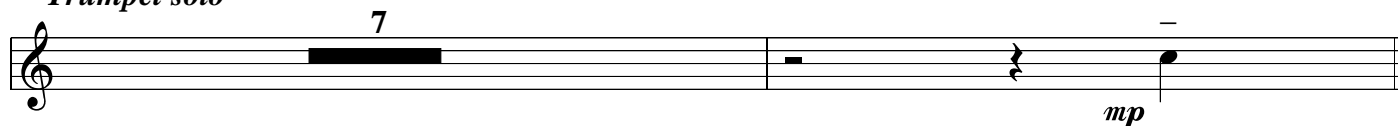

CHAPTER TWO ON THE LOO (men's title)

QUEUE FOR THE LOO (women's title)

SWNG
Paul Busby
PRS

♩ = 184

Trumpet

The trumpet part consists of seven staves of music. The first six staves are in 4/4 time, featuring various melodic lines with slurs, accents, and triplets. The seventh staff is in 4/4 time and contains a long, sustained note with a fermata.

Tbn solo

28 (= 1 chorus)

28

alto solo 7

A staff of music with a long note and a fermata.

A staff of music with a long note and a fermata.

Loop 2
Trumpet

8

dim.

cresc.

Tenor solo

28

28

solo ad lib

play twice in all

Piano solo

28

27

DC al

CODA

CHAPTER TWO ON THE LOO (men's title)
 QUEUE FOR THE LOO (women's title)

SWING
 Paul Busby
 PRS

♩ = 184

Piano double lead 8vb

Chord symbols in bass clef staves:
 Staff 3: $E^{\flat}m^9 / A^{\flat}$, Cm^9 / F
 Staff 4: Bm^9 / E , $A^{\flat}m^7 / D^{\flat}$, $D^{\flat}7(-5)$

solos (Tbn, Alto, Ten, Tpt, Piano)

Chord progressions for solos:
 Staff 1: Dm^6 , $B^{\flat}7$, $A7(\#9+5)$, Dm^6 , $B^{\flat}7$, $A7(\#9+5)$
 Staff 2: $E^{\flat}m^7 / A^{\flat}$, Cm^7 / F , Bm^7 / E , $A^{\flat}m^7 / D^{\flat}$, $D^{\flat}7(\#9-5)$
 Staff 3: Dm^6 , $B^{\flat}13(+11)$, $A7(\#9+5)$, $A^{\flat}13(-5)$, $G7(\#9+5)$
 Staff 4: Fm^7 , $E^{\flat}m^7$, $G^{\circ}(C\text{ bass})$, $A7(\#9+5)$

after piano solo, DC al \diamond

CODA

CHAPTER TWO ON THE LOO (men's title) QUEUE FOR THE LOO (women's title)

SWING
Paul Busby
PRS

$\text{♩} = 184$

Drums

solos (Tbn, Alt, Ten, Tpt, Pno)

Solo notation for various instruments, consisting of a single staff with a double bar line. The notation includes the instruction "play 8" repeated three times, followed by "play 12". A diamond symbol is present at the end of the staff.

DC al \blacklozenge

CODA

CHAPTER TWO ON THE LOO (men's title)
 QUEUE FOR THE LOO (women's title)

SWNG
 Paul Busby
 PRS

♩ = 184

Alto

Tbn solo

28

(=1 chorus)

28

solo ad lib

play twice in all

Tenor solo

Trumpet solo

28 28 7

mp

12

8

dim.

cresc.

Piano solo

28 27

DC al Φ

CODA

**SCALE
CHORD**

**CHAPTER 2 ON THE LOO
QUEUE FOR THE LOO**

Concert Pitch

: Dm	∕	$\frac{Fm}{B^{\flat 7}}$	$\frac{B^{\flat m}}{A^7}$
------	---	--------------------------	---------------------------

Dm	∕	$\frac{Fm}{B^{\flat 7}}$	$\frac{B^{\flat m}}{A^7}$
----	---	--------------------------	---------------------------

$\frac{E^{\flat m 7}}{A^{\flat 11}}$	∕	$\frac{Cm^7}{F^{11}}$	∕
--------------------------------------	---	-----------------------	---

$\frac{Bm^7}{E^{11}}$	∕	$\frac{A^{\flat m 7}}{D^{\flat 11}}$	$\frac{D^{\circ}}{D^{\flat 7}}$
-----------------------	---	--------------------------------------	---------------------------------

Dm	∕	$\frac{Fm}{B^{\flat 7}}$	$\frac{B^{\flat m}}{A^7}$
----	---	--------------------------	---------------------------

$\frac{E^{\flat m}}{A^{\flat 7}}$	$\frac{A^{\flat m}}{G^7}$	Fm ⁷	E [♭] m ⁷
-----------------------------------	---------------------------	-----------------	-------------------------------

$\frac{A^{\flat}}{G^{\circ} (C \text{ bass})}$	∕	$\frac{B^{\flat m}}{A^7}$	∕ :
--	---	---------------------------	-----

**SCALE
CHORD**

**CHAPTER 2 ON THE LOO
QUEUE FOR THE LOO**

Bb Pitch

: Em		∕		$\frac{Gm}{C^7}$		$\frac{Cm}{B^7}$	
------	--	---	--	------------------	--	------------------	--

Em		∕		$\frac{Gm}{C^7}$		$\frac{Cm}{B^7}$	
----	--	---	--	------------------	--	------------------	--

$\frac{Fm^7}{B^{\flat}11}$		∕		$\frac{Dm^7}{G^{11}}$		∕	
----------------------------	--	---	--	-----------------------	--	---	--

$\frac{C^{\sharp}m^7}{F^{\sharp}11}$		∕		$\frac{B^{\flat}m^7}{E^{\flat}11}$		$\frac{E^{\circ}}{E^{\flat}7}$	
--------------------------------------	--	---	--	------------------------------------	--	--------------------------------	--

Em		∕		$\frac{Gm}{C^7}$		$\frac{Cm}{B^7}$	
----	--	---	--	------------------	--	------------------	--

$\frac{Fm}{B^{\flat}7}$		$\frac{B^{\flat}m}{A^7}$		Gm ⁷		Fm ⁷	
-------------------------	--	--------------------------	--	-----------------	--	-----------------	--

$\frac{B^{\flat}}{A^{\circ} (D \text{ bass})}$		∕		$\frac{Cm}{B^7}$		∕	
--	--	---	--	------------------	--	---	--

**SCALE
CHORD**

**CHAPTER 2 ON THE LOO
QUEUE FOR THE LOO**

E_b Pitch

: Bm	∕	$\frac{Dm}{G^7}$	$\frac{Gm}{F\#^7}$
------	---	------------------	--------------------

Bm	∕	$\frac{Dm}{G^7}$	$\frac{Gm}{F\#^7}$
----	---	------------------	--------------------

$\frac{Cm^7}{F^{11}}$	∕	$\frac{Am^7}{D^{11}}$	∕
-----------------------	---	-----------------------	---

$\frac{G\#m^7}{C\#^{11}}$	∕	$\frac{Fm^7}{B\flat^{11}}$	$\frac{B^\circ}{B\flat^7}$
---------------------------	---	----------------------------	----------------------------

Bm	∕	$\frac{Dm}{G^7}$	$\frac{Gm}{F\#^7}$
----	---	------------------	--------------------

$\frac{Cm}{F^7}$	$\frac{Fm}{E^7}$	Dm ⁷	Cm ⁷
------------------	------------------	-----------------	-----------------

$\frac{F}{E^\circ (A \text{ bass})}$	∕	$\frac{Gm}{F\#^7}$	∕ :
--------------------------------------	---	--------------------	-----