

1st Alto

CELEBRATION DAY

Straight 8's
Paul Busby
PRS

♩ = 100

A 8 8 **C** 8 **D** 8

E

mf

F

f

G 8 **H** 7 **I**

mp

cresc.

J

mf

double-tempo

K

L

M

N

2nd Alto

CELEBRATION DAY

Straight 8's
Paul Busby
PRS

♩ = 100

A 8 8 **C** 8 **D** 8

E

F

G 8 **H** 7 **I**

J

K

double-tempo

L

M

N

1st Tenor

CELEBRATION DAY

Straight 8's
Paul Busby
PRS

♩ = 100

A

7

solo

B
C

solo ad lib

D (*trombone figures*)

E (*sax line*)

F (*trumpet line*)

G

8

H

7

I

mp

J

K

double-tempo

L

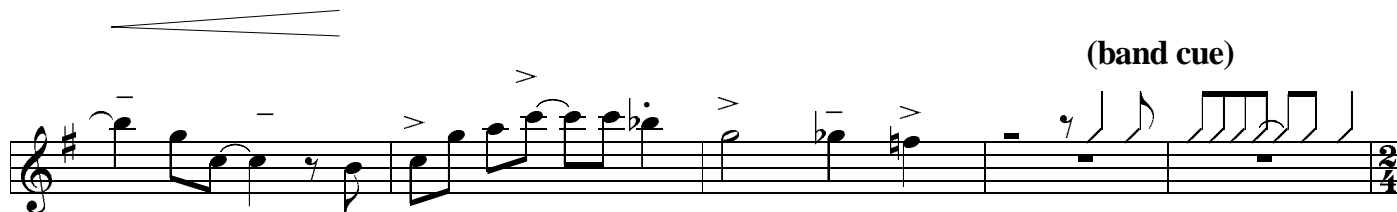
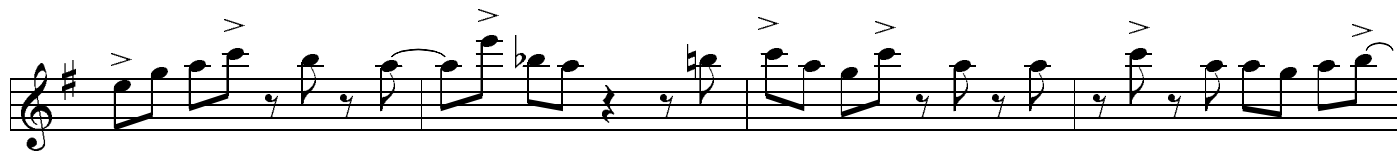

half-tempo
as previously

solo

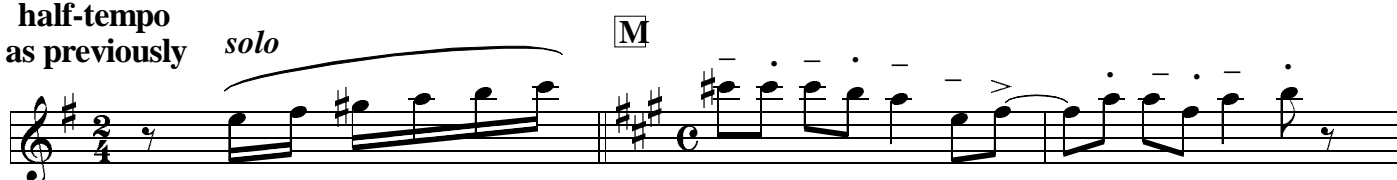

2nd Tenor

CELEBRATION DAY

Straight 8's
Paul Busby
PRS

♩ = 100

A 8 8 **C** 8 **D** 8

E

F

G 8 **H** 7 **I**

J

K double-tempo

L

M

N

9

Baritone

CELEBRATION DAY

Straight 8's
Paul Busby
PRS

♩ = 100

A 8 **B** 8 **C** 8

D

mp

cresc.

E

mf

F

f

G 8 **H** 8

I 8 **J** 7

K double-tempo

mf

f

L

half-tempo

M **N**

8 9

1st Trumpet

CELEBRATION DAY

Straight 8's
Paul Busby
PRS

♩ = 100

A 8 **B** 8 **C** 8 **D** 8

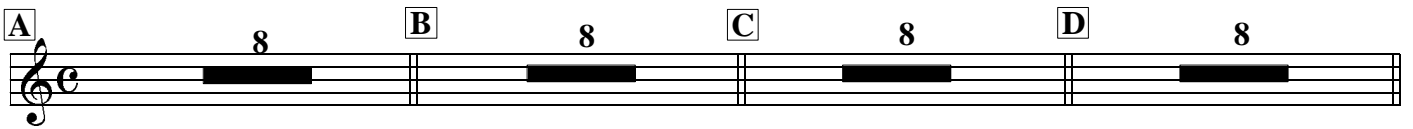

E 7 **F** >

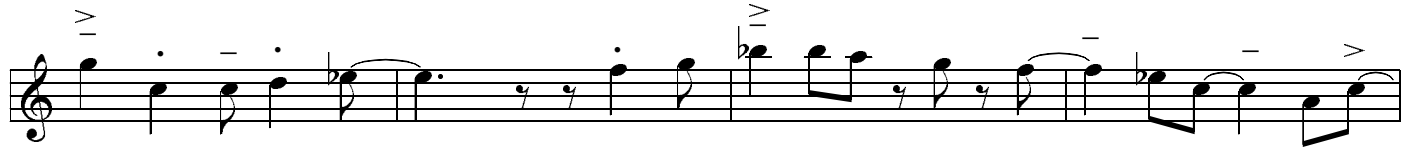
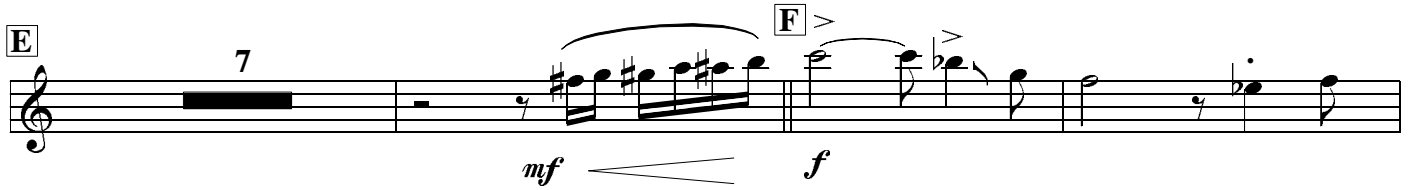

G 8 **H** 8

I 7 **J** >

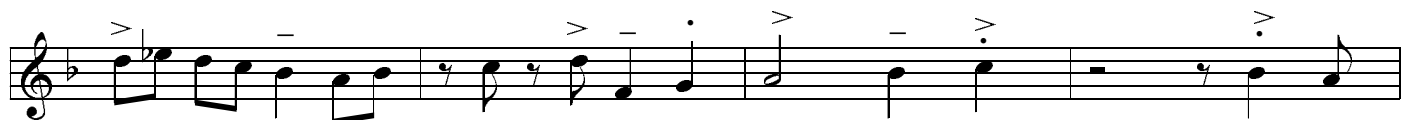

K double-tempo *mf*

L

f

half-tempo **M** **8** **N** **9**

CELEBRATION DAY

Straight 8's
Paul Busby
PRS

2nd Trumpet

$\text{♩} = 100$

A **B** **C** **D**

E **F**

mf *f*

G **H**

I **J**

mp *f*

K double-tempo

mf

L

f

half-tempo **M** **N** **9**

CELEBRATION DAY

Straight 8's
Paul Busby
PRS

3rd Trumpet

$\text{♩} = 100$

A 8 **B** 8 **C** 8 **D** 8

E 7 **F**

G 8 **H** 8

I 7 **J**

K double-tempo

L

f

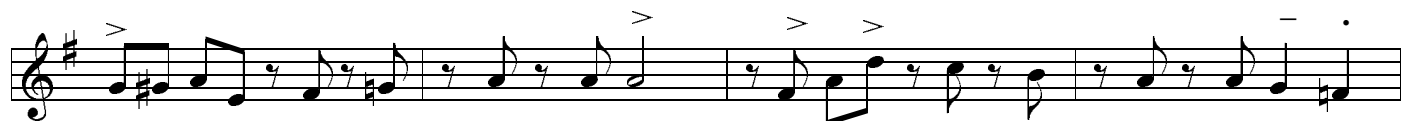

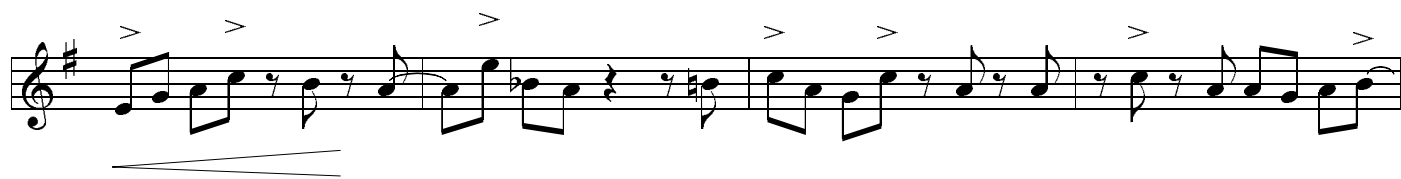

half-tempo **M** **8** **N** **9**

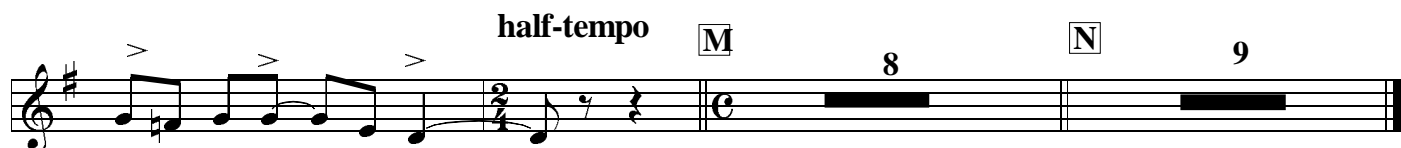

CELEBRATION DAY

Straight 8's
Paul Busby
PRS

4th Trumpet

$\text{♩} = 100$

A 8 **B** 8 **C** 8 **D** 8

E 7 **F**

mf *f*

G 8 **H** 8

I 7 **J**

mp

K double-tempo

mf

L

f

half-tempo **M** **8** **N** **9**

CELEBRATION DAY

1st Trombone

Straight 8's
Paul Busby
PRS

♩ = 100

A **B** **C**

8 8

mp

D

cresc.

E

mf

F

f

G **H**

8 8

I **J**

6 2

mp

K double-tempo

mf

L

f

half-tempo

M

8

N

9

CELEBRATION DAY

2nd Trombone

Straight 8's
Paul Busby
PRS

♩ = 100

A 8 **B** 8 **C** > .

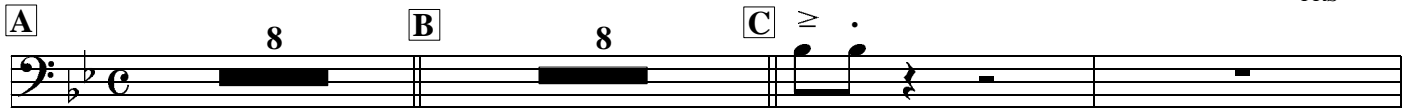

mp

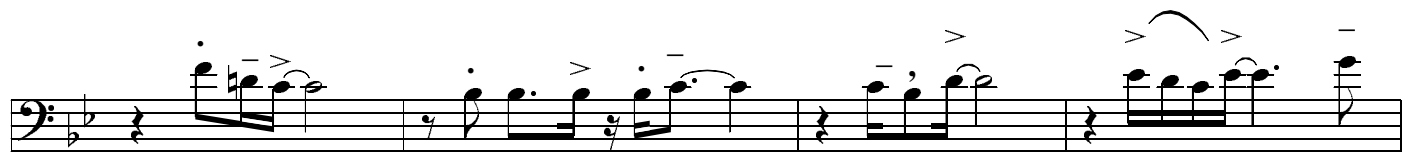
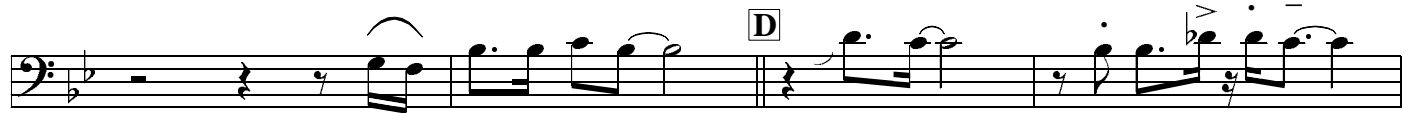
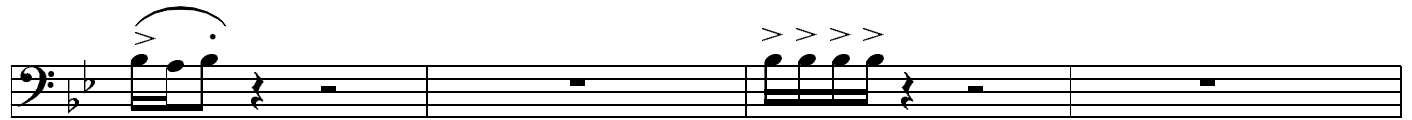

cresc.

E

mf

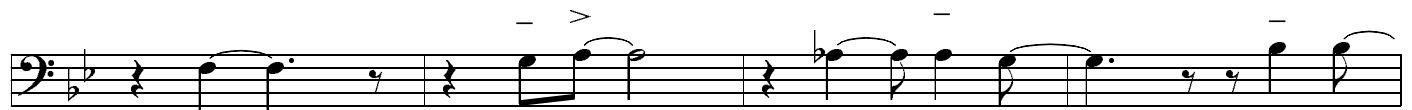

F 8 **G****H** solo ad lib

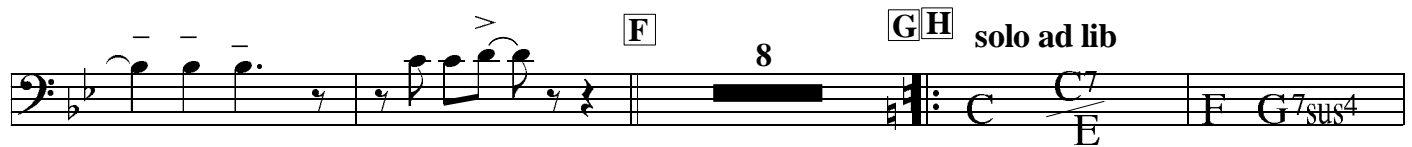

C C7
G E | F G7 | C C7
G E | F / / F#°

1 | 2

I

Chord progression for the first system:

D $\frac{D7}{F\#}$ | G // G#° | $\frac{D}{A}$ B \flat ° Bm⁷ / | Em⁷ A⁷ D A⁷

Section J:

D $\frac{D7}{F\#}$ | G A⁷sus⁴ | D $\frac{D7}{F\#}$ | G A⁷

Chord progression for the second system:

D $\frac{D7}{F\#}$ | G // G#° | $\frac{D}{A}$ B \flat ° Bm⁷ / | Em⁷A⁷D {

Section K: double-tempo

15

mf *f*

Section L: Musical notation with accents and dynamics.

Section M: half-tempo

8 9

CELEBRATION DAY

3rd Trombone

Straight 8's
Paul Busby
PRS

♩ = 100

A **B** **C**

mp

D

cresc.

E

mf

F

f

G **H**

I **J**

mp

K double-tempo

mf

L

f

half-tempo

M

8

N

9

CELEBRATION DAY

Straight 8's
Paul Busby
PRS

Bass Trombone

♩ = 100

A 8 **B** 8 **C** 8

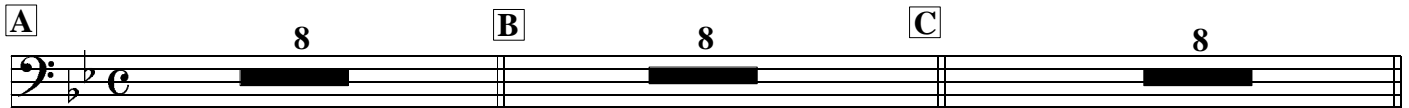

D

mp

cresc.

E

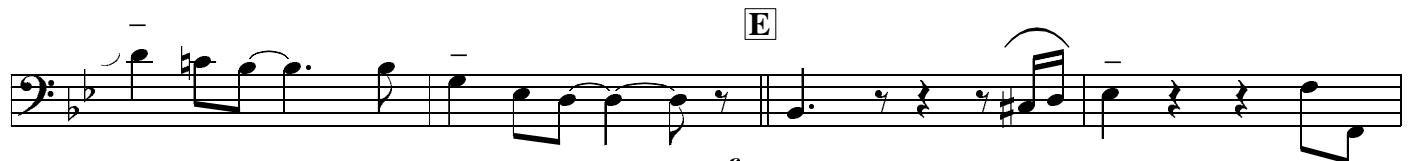

mf

F

f

G 8 **H** 8 **I** 6

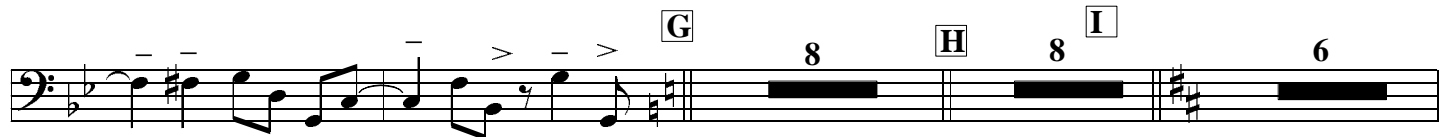

J 7

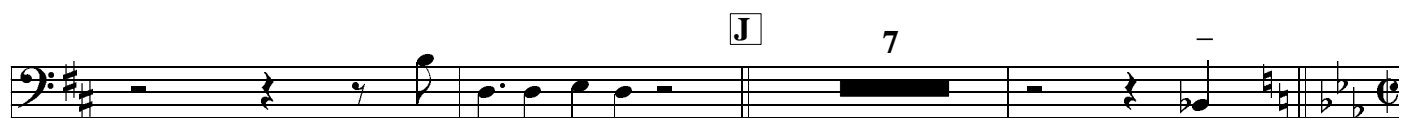

mp

K

double-tempo

L

M

8

N

9

Piano

CELEBRATION DAY

Straight 8's
Paul Busby
PRS

$\text{♩} = 100$ *solo - add bluesy grace notes*

A

B

C

D

E

play figures if no guitar

F B \flat $\frac{B\flat7}{D}$ E \flat F7 B \flat 7 $\frac{B\flat7}{D}$ E \flat F7

B \flat 7 $\frac{B\flat7}{D}$ E \flat E $^\circ$ $\frac{B\flat}{F}$ F \sharp° Gm7 Cm7 F7 B \flat G7(b9)

G

C $\frac{C7}{E}$ F G7sus4 C $\frac{C7}{E}$ F G7

C $\frac{C7}{E}$ F / / F \sharp° $\frac{C}{G}$ G \sharp° Am7 / Dm7 G7 C G7

H

C $\frac{C7}{E}$ F G7sus4 C $\frac{C7}{E}$ F G7

C $\frac{C7}{E}$ F / / F \sharp° $\frac{C}{G}$ G \sharp° Am7 / Dm7 G7 C 6 A7

I

D $\frac{D7}{F\sharp}$ G A7sus4 D $\frac{D7}{F\sharp}$ G A7

D $\frac{D7}{F\sharp}$ G / / G \sharp° $\frac{D}{A}$ B \flat° Bm7 / Em7 A7 D A7

J

D $\frac{D7}{F\sharp}$ G A7sus4 D $\frac{D7}{F\sharp}$ G A7

D $\frac{D7}{F\sharp}$ G / / G \sharp° $\frac{D}{A}$ B \flat° Bm7 / Em7 A7 D B \flat 7

K E \flat (horns written double tempo 2/2) **L** 7 7 D7

M G $\frac{G^7}{B}$ C D^{7sus4} D⁷ G $\frac{G^7}{B}$ C D⁷

G $\frac{G^7}{B}$ C C^{#o} $\frac{G}{D}$ E^{b o} Em⁷ Am⁷D⁷ G F⁷

CODA nod to drummer on chords

DC al Φ

Cm⁷ F⁷ B^b

♩ = 100

CELEBRATION DAY

Straight 8's
Paul Busby
PRS

Bass **A**

B B^b B^{b7} E^b F7sus⁴

7

7-measure rest followed by a bass line starting with a quarter rest, then eighth notes G2, F2, E2, D2, C2, B1, A1, G1.

B^b B^{b7} E^b F7 B^b B^{b7} E^b E^o

Bass line with eighth notes G2, F2, E2, D2, C2, B1, A1, G1.

B^b F^{#o} Gm⁷ Cm⁷ F7 B^b **C** B^b B^{b7} E^b F7sus⁴

Bass line with eighth notes G2, F2, E2, D2, C2, B1, A1, G1.

B^b B^{b7} E^b F7 B^b B^{b7} E^b E^o

Bass line with eighth notes G2, F2, E2, D2, C2, B1, A1, G1.

B^b F^{#o} Gm⁷ Cm⁷ F7 B^b **D** B^b B^{b7} E^b F7sus⁴

Bass line with eighth notes G2, F2, E2, D2, C2, B1, A1, G1.

B^b B^{b7} E^b F7 B^b B^{b7}

Bass line with eighth notes G2, F2, E2, D2, C2, B1, A1, G1.

E^b E^o B^b F^{#o} Gm⁷ Cm⁷ F7 B^b

Bass line with eighth notes G2, F2, E2, D2, C2, B1, A1, G1.

E B^b B^{b7} E^b F7sus⁴ B^b B^{b7} E^b F7

Bass line with eighth notes G2, F2, E2, D2, C2, B1, A1, G1.

B^b B^{b7} E^b E^o B^b F^{#7} Gm⁷ Cm⁷ F7

Bass line with eighth notes G2, F2, E2, D2, C2, B1, A1, G1.

F B^b B^{b7} E^b F7sus⁴ B^b B^{b7} E^b F7

Bass line with eighth notes G2, F2, E2, D2, C2, B1, A1, G1.

B^b B^{b7} E^b E^o B^b F^{#7} Gm⁷ Cm⁷ F7 B^b G⁷

Bass line with eighth notes G2, F2, E2, D2, C2, B1, A1, G1.

G

H

I

M

N

CELEBRATION DAY

Straight 8's
Paul Busby
PRS

♩ = 100

Drums

A (piano) 7

play 7

(Tbns)

mp

C

D gradually build

E cue: sax line

F cue: trumpet line

play 8

f

G trombone solo

H

I

play 8

mp

trumpets

J

mf

Ensemble

K more intense (slightly Latin feel)
(no bass or piano)

L simile

tenor pick-up

play 8

tenor

piano

M play 7

(tacet)
6 watch pianist

rim

p

♩ = 100
Guitar

CELEBRATION DAY

Straight 8's
Paul Busby
PRS

funky

A

B

Chords: B \flat B \flat 7 E \flat / F7sus4 F7 B \flat B \flat 7 E \flat F7

WOW-WOW

Chords: B \flat B \flat 7 E \flat / / E $^{\circ}$ B \flat F \sharp $^{\circ}$ Gm11 / Cm7 F7 B \flat

C

D

E

Chords: B \flat 7 E \flat 7 F7 B \flat 7 E \flat 7 F7

Chords: B \flat 7 E \flat 7 E $^{\circ}$ B \flat F \sharp 7 Gm7 Cm7 F7

F

Chords: B \flat 7 E \flat 7 F7 B \flat 7 E \flat 7 F7

Chords: B \flat 7 E \flat 7 E $^{\circ}$ B \flat F \sharp 7 Gm7 Cm7 F7 B \flat G7(b9)

G

H

I

J

(horns written double-tempo 2/2)

K

L

M

N

Leadsheet

CELEBRATION DAY

Straight 8's
Paul Busby
PRS

♩ = 100

A

solo piano

Tenor & Bass (8vb)

B

piano
add drums (rock feel)
Tenor solo

Guitar/Piano

C

Trombones unis
mp Tenor solo continued

D Trombones div

mp

Tenor solo continued

Bar/Pno/Gtr

E Trombones div

mf

Tenor solo continued

other saxes unis

mf

F Trumpets unis

f Tenor solo continued

f

Saxes/Trbs

Saxes unis

G **H**

8 bars
2nd Trombone solo

7 Bars
Trombone solo continued

mp

I

Trombone solo continued

cresc. *mf* **Trumpets unis** **Other trombones**

J

Trombone solo continued
Saxes div

K double-tempo

mf All horns - div
Piano and Bass tacet
Drums continue in 4/4 rock rhythm

half-tempo

1st Tenor
mp

M

with just rhythm section

N

solo piano

Drums

Flute

CELEBRATION DAY

Straight 8's
Paul Busby
PRS

♩ = 100

A 8 **B** 8 **C** 8 **D** 8

E 7 **F** *mf* *f*

G 8 **H** 8

I 7 **J** *mp*

K double-tempo *mf*

