

2nd Trumpet

EL TORO, BERTO

(O TOURO, BERTO)

Samba
Paul Busby
PRS

$\text{♩} = 110$

G 16 **H** 15 **I**

mf

J 15 **K** *mp* *mf*

7 *mp*

L *mf*

6 **M** *f*

8

^ ^ ^ ^ ^ ^ ^ ^

3rd Trombone

EL TORO, BERTO

(O TOURO, BERTO)

Samba
Paul Busby
PRS

$\text{♩} = 110$

7

A

f

8

mp

B

C

D

mp

G

Eleventh musical staff in bass clef, concluding the page with notes and slurs.

K

3

mp *mf*

7

mp *mf*

L

4

mp *mf*

4

mp *mf*

4

mp *mf*

M

4

mp *mf*

4

mp *mf*

4

mp *mf*

N

4

mp *mf*

3rd Trumpet

EL TORO, BERTO

(O TOURO, BERTO)

Samba
Paul Busby
PRS

$\text{♩} = 110$

G 16 **H** 15 **I**

mf

J 15 **K**

mp *mf*

8

7

mp

L

mf

6 **M**

f

EL TORO, BERTO

(O TOURO, BERTO)

Samba
Paul Busby
PRS

Bass Trombone

$\text{♩} = 110$

0

mf

f

4th Trumpet

EL TORO, BERTO

(O TOURO, BERTO)

Samba
Paul Busby
PRS

$\text{♩} = 110$

G 16 **H** 15 **I**

mf

J 15 **K** *mp* *mf*

7 *mp*

L *mf*

6 **M** *f*

EL TORO, BERTO

(O TOURO, BERTO)

Baritone

Samba
Paul Busby
PRS

$\text{♩} = 110$

G **H**

15

mp

I

mf

J

8

mp

with *Tbns*

4

mp

with *Sxs*

K **L**

14

p

with Sxs

0

mf

f

EL TORO BERTO

(O TAURO BERTO)

Samba
Paul Busby
PRS

Bass

Drums

7

$\text{♩} = 110$

A

B

sim

C

D

E G *(piano/flute both times)*

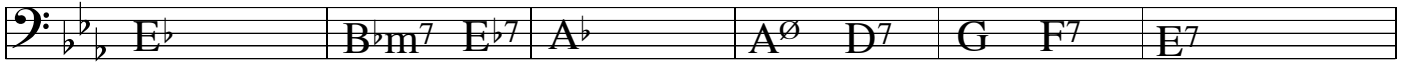
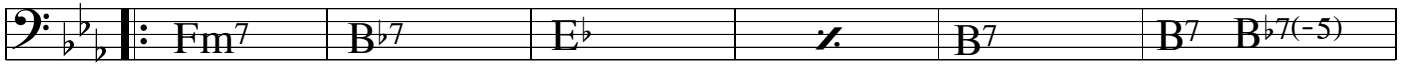

F H

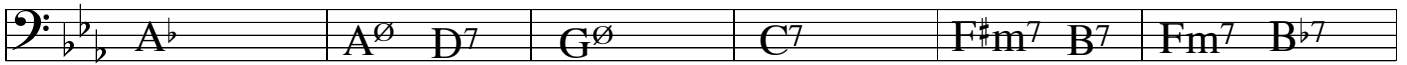
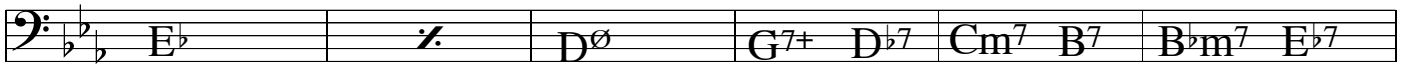
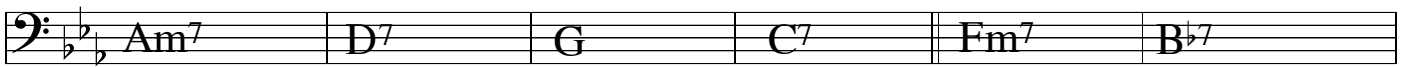

I *ensemble*

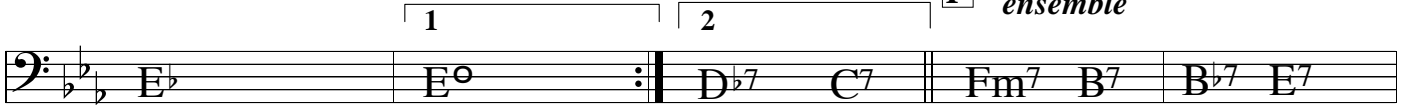

tenor solo

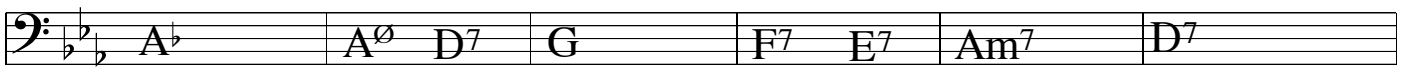

J

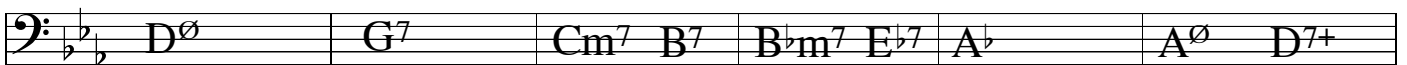
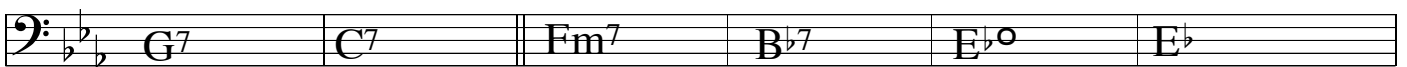

K (tenor solo cont.d)

L

M

N

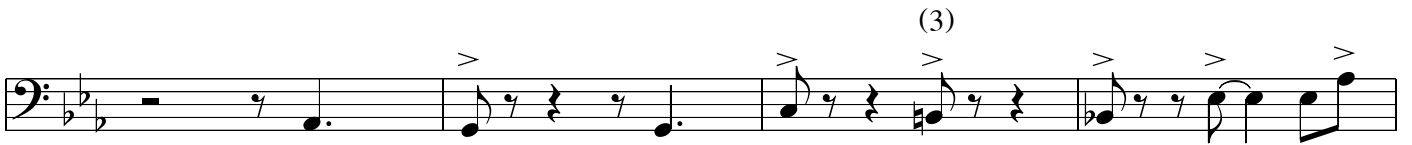

O

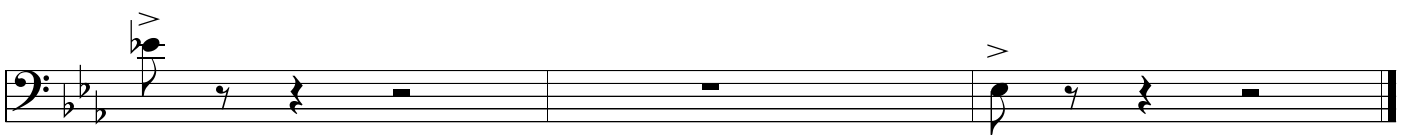
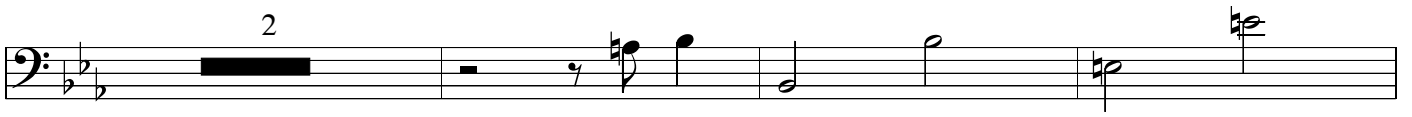
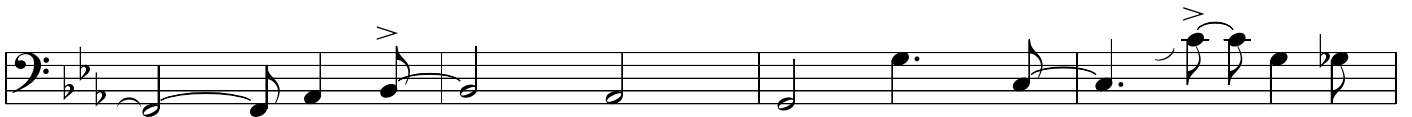

EL TORO BERTO

(O TAURO BERTO)

Samba
Paul Busby
PRS

Drums

$\text{♩} = 110$

solo (samba)

A *mf* **play 7** *>* **play 14** *fill*

B **play 14** **play 14** **C** **play 14**

fill **D** **play 4**

E *piano/flute* **F** *contd* **G** *contd* **H** *contd*
play 16 **play 16** **play 16** **play 16**

I *ensemble*

tenor **J** *contd* **K**
play 8 **play 16**

L
play 12

M
play 6 *keep playing time* *f*

(Tbns)

0 Saxes

mf

Ensemble

8 12

14 solo fill

f

solo

EL TORO, BERTO

(O TOURO, BERTO)

Samba
Paul Busby
PRS

Flute (additional part)

$\text{♩} = 110$

7 **A**

f

B 16 **C**

mf

D

mp

cresc.

E^b

E G

F H

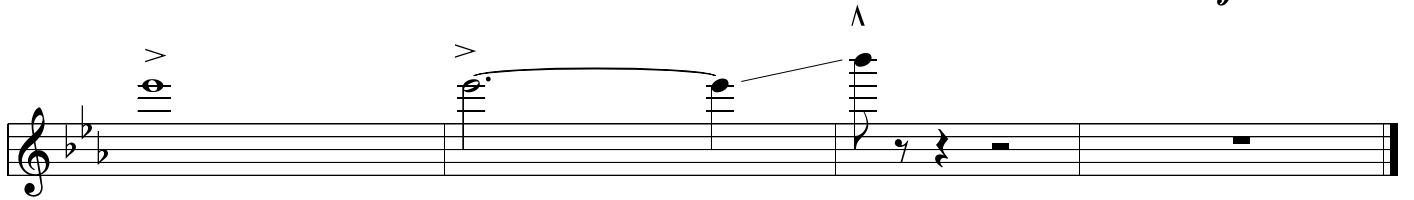
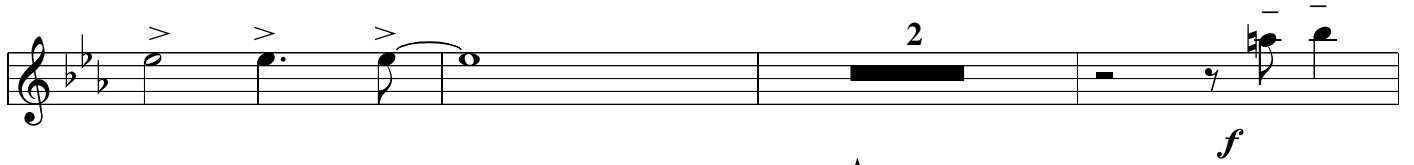
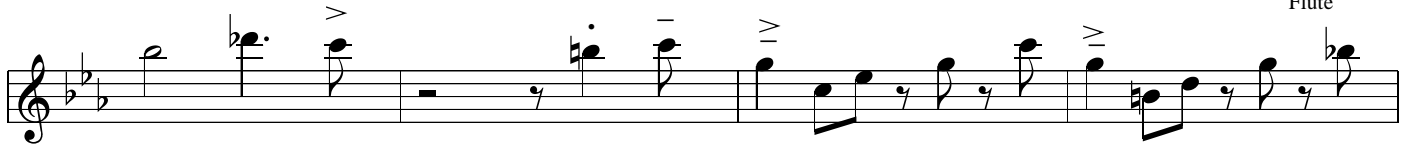

Leadsheet

EL TORO, BERTO

(O TOURO, BERTO)

Samba
Paul Busby
PRS

$\text{♩} = 110$

Drums

Ensemble div

A

7 bars rhythm

B *Altos and Tenors unis*

Trombones div

add Bar 8vb

C

G solo continued

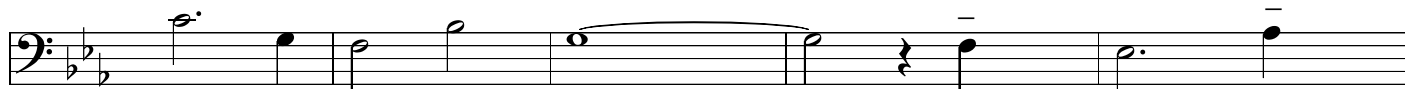

Altos, Bar unis

mp

solo continued
Saxes div

H

Tbns unis *mp*

Altos

Tenors, Bar

Ensemble div

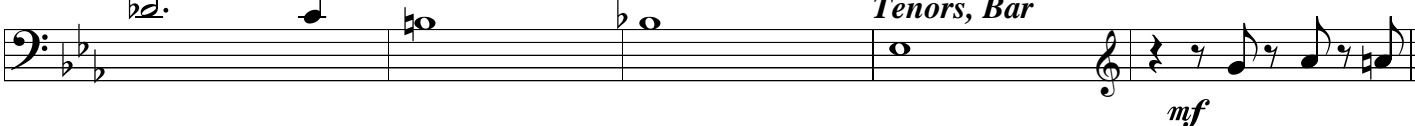

Tenors, Bar *mf*

I

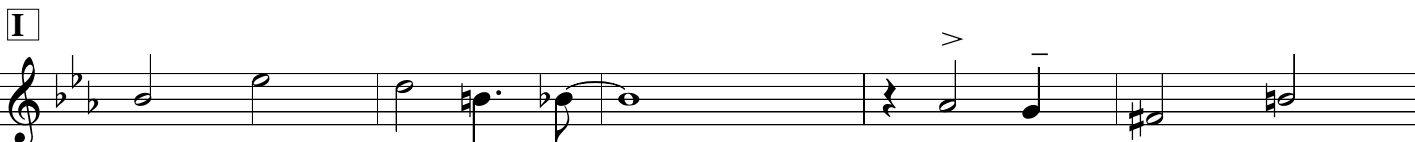

Tpts

Tenor solo

8 bars

Tbns
mp

other saxes

J

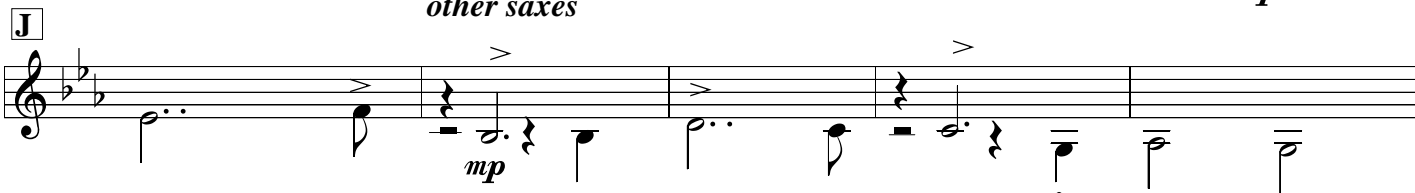

mp

other saxes

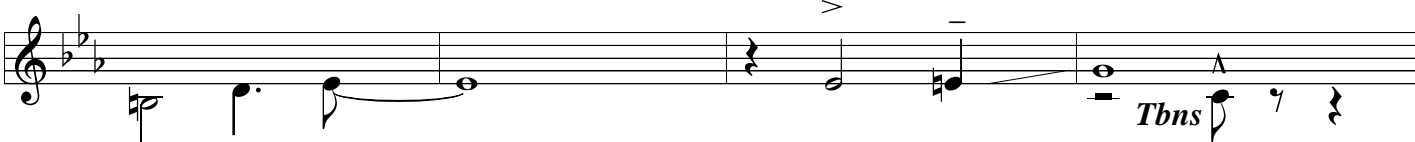

Tbns

Tenor solo continues

other saxes - unis

L *Tenor solo continues*

Saxes div

M *Drums time & fills*

(Saxes)

dim.

O *Saxes div*

mf *Tbns unis*

Ensemble div

Drum ad lib fill *f*

Drum fill

EL TORO, BERTO

(O TOURO, BERTO)

Samba
Paul Busby
PRS

Piano
Guitar

♩ = 110

7

piano - octaves (below) **A**

B

C

D

EG solo ad lib
piano/guitar or flute if available

F|H

1

2

J

K

F#m11 B9 | Fm11 Bb13 | Eb6 | Db7 C7+ | Fm11 | Bb7(b9-5)

EbΔ | z | B13(+11) | B13(+11) Bb7(b9+5) | EbΔ | Bbm7 Eb9

AbΔ | A∅ D7 | GΔ | F7 E7 | Am7 | D7

L

G13 | C7 C7+ | Fm11 | Bb7(b9-5) | EbΔ | z

B13(+11) | B13(+11) Bb7(b9+5) | Eb7sus4 | A7(b9+5) | AbΔ

A∅ D7 | G∅ | C7 | F#m9 B13 | Fm9 Bb13

piano - octaves (below) >

M

Eb | / / | y ^ | - z y ^ | - z y ^ | -

Db9 C7(#9) f

^ | ^ | ^ | ^ | ^ | ^ | ^ | ^

^ | ^ | ^ | ^ | ^ | ^ | ^ | ^

cresc.

^ | ^ | ^ | ^

N

O

single notes (guitar play 8va)

EL TORO, BERTO

(O TOURO, BERTO)

Samba
Paul Busby
PRS

1st Trombone

$\text{♩} = 110$

7

A

f

8

mp

C

D

mp

cresc.

G

mf

Eleventh musical staff in bass clef, featuring a half note followed by quarter notes and a half note with a slur.

4 **K**

mf

8 **L**

mf

4 *mf*

M *f*

cresc.

N

dim.

or tacet

play

f

EL TORO, BERTO

(O TOURO, BERTO)

Samba
Paul Busby
PRS

1st Alto

$\text{♩} = 110$

cresc.

O *lead*

mf

f

f

EL TORO, BERTO

(O TOURO, BERTO)

Samba
Paul Busby
PRS

1st Tenor

$\text{♩} = 110$

solo ad lib

J

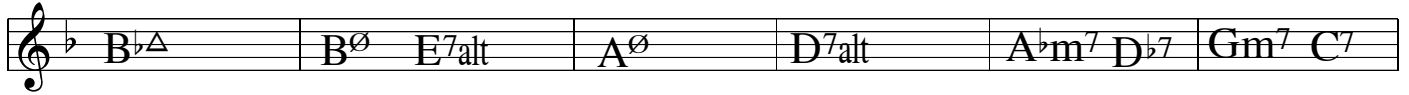
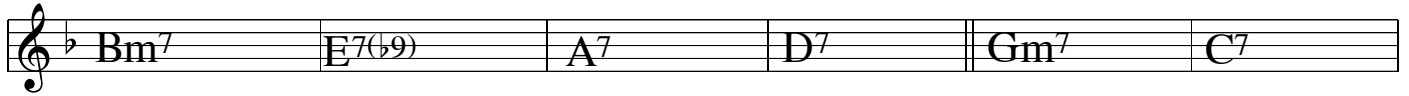

K

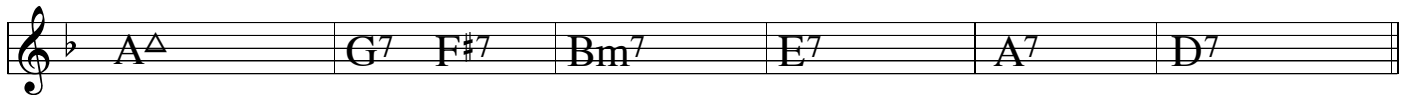

L

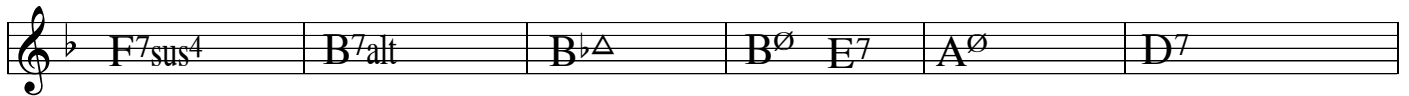
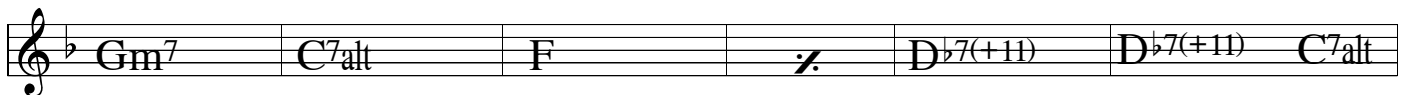

M

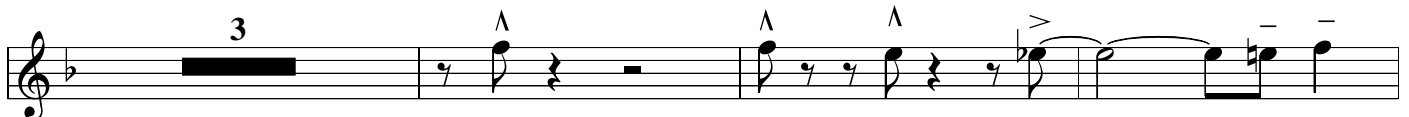
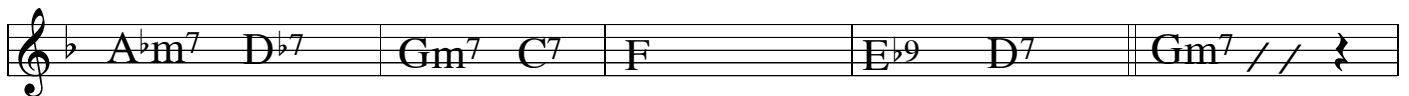

EL TORO, BERTO

(O TOURO, BERTO)

Samba
Paul Busby
PRS

1st Trumpet

$\text{♩} = 110$

7 **A**

f

B 16 **C**

mf

D

mp

cresc.

E 16 **F** 16

G 16 **H** 15 **I**

mf

J 15 **K**

mp *mf*

7 *mp*

L

mf

6 **M**

f

EL TORO, BERTO

(O TOURO, BERTO)

Samba
Paul Busby
PRS

2nd Alto

$\text{♩} = 110$

L

3

M

mf *f*

cresc.

N

dim.

2nd Trombone

EL TORO, BERTO

(O TOURO, BERTO)

Samba
Paul Busby
PRS

$\text{♩} = 110$

7

A

f

8

B

mp

C

D

mp

cresc.

G

K

mp *mf*

mf

L

mp *mf*

mf

mf

4

mf *f*

M

f *cresc.*

cresc.

cresc.

N

f *cresc.*

dim.

mf

f

EL TORO, BERTO

(O TOURO, BERTO)

Samba
Paul Busby
PRS

2nd Tenor

$\text{♩} = 110$

7

f

A

B

mf

B

C

C

cresc.

