

1st Alto

FAVELAS

Latin
Paul Busby
PRS

$\text{♩} = 132$ (lead)

mp *mf*

4 **A** 8 **B**

mp

C 7 *unis Sxs* *f*

mf

D

mf

E

T

rit.

Tempo

U *unis*

mf

V

mf

W

f *mp*

X

mf *f*

directed

Tempo

ff

2nd Alto

FAVELAS

Latin
Paul Busby
PRS

$\text{♩} = 132$

mp *mf*

4 **A** 8 **B** *mp*

C 7 *unis Sxs* *f*

mf

D

mf *mf*

E

T

f

Tempo

4 4

U unis

rit. *mf*

mf

V

mf

mf

W

f *mp*

X

mf *f*

directed

Tempo

ff

1st Tenor

FAVELAS

Latin
Paul Busby
PRS

$\text{♩} = 132$

mp *mf*

4 **A** 8 **B** *mf* *unis with Tbn's*

C 7 *unis Sxs* *or 8va* *f*

D 2 *mp* *mp*

E 3 *mf* *mf*

f *mp*

F *mf*

G *15* *unis* **H** *p* *3* *3* *3*

cresc.

I *6* *p*

J *slight cresc* *Long Fall* *4*

K *mp* *p* *6*

L *mp* *mf* *sfz* *4*

M *mf* *f*

mf *2*

N *mp*

7 **O** *3* *mf*

mf *f*

P *unis*
mp

Q

mf

R *div*
mf

S
cresc.

cresc. *ff* *f*

T *Tempo*
rit.

U *unis*
mf

2nd Tenor

FAVELAS

Latin
Paul Busby
PRS

♩ = 132

G 15 *unis* **H** *p* 3 3 3

cresc.

I 6 *p*

J *slight cresc* *Long Fall* 4

K 6 *mp* *p*

L 4 *mp* *mf* *sfz*

M *mf* *f*

mf 2 *mf*

N *mp*

7 **O** 3 *mf*

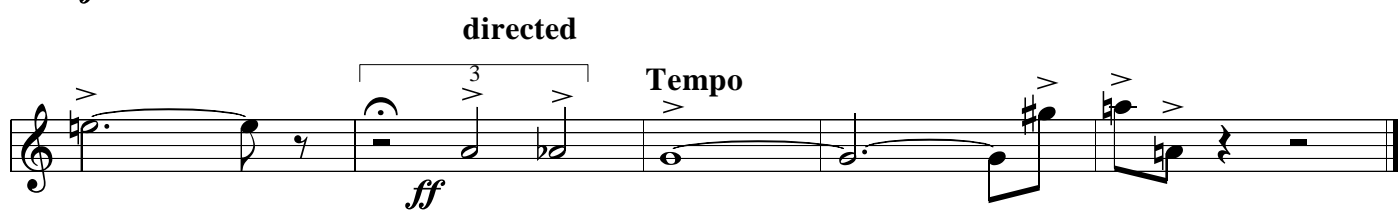
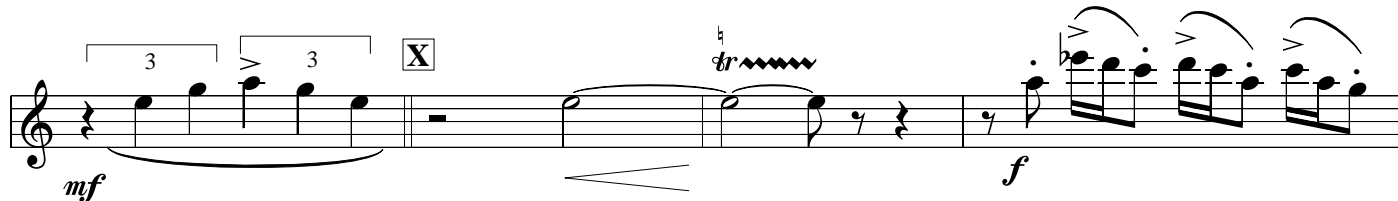
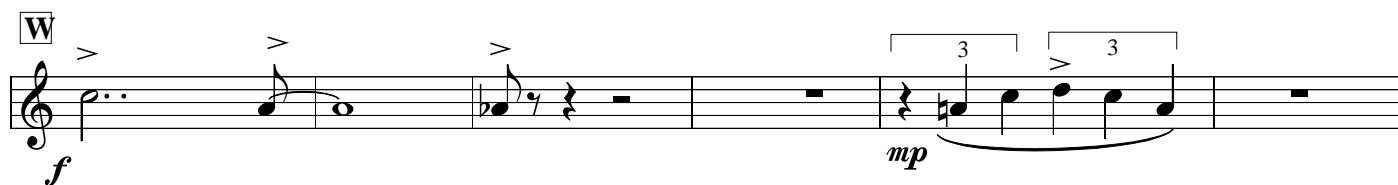
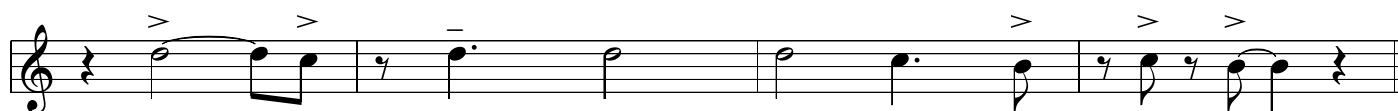
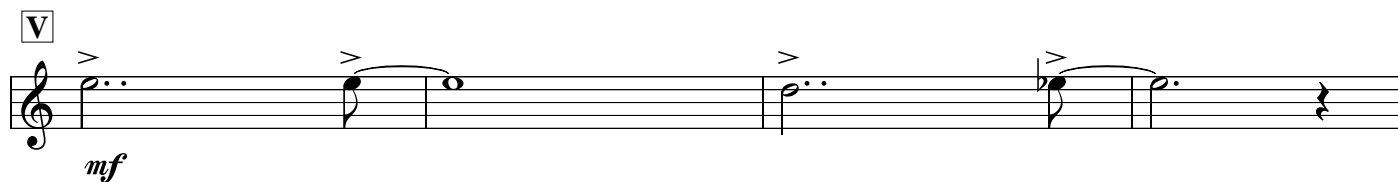

Baritone

FAVELAS

Latin
Paul Busby
PRS

♩ = 132

P *unis*

Q

R *div*

S

T *Tempo*

U

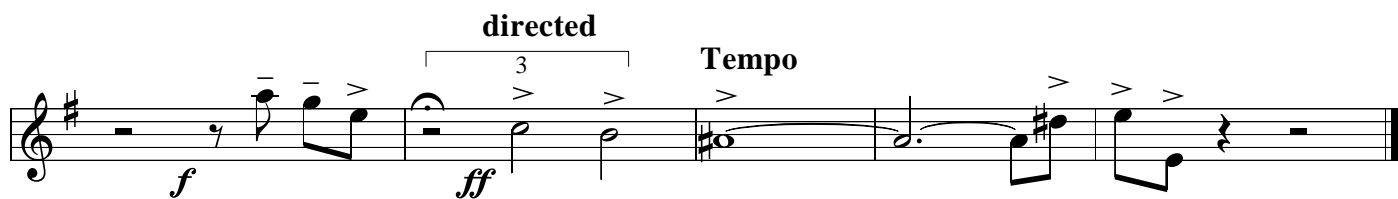
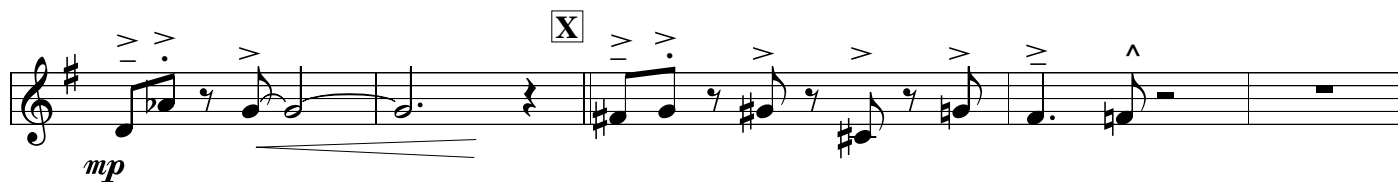
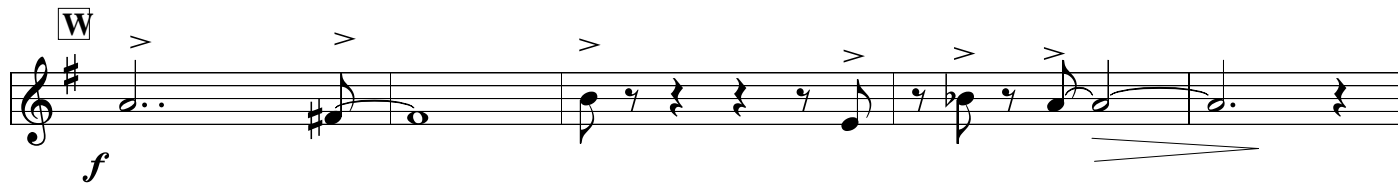
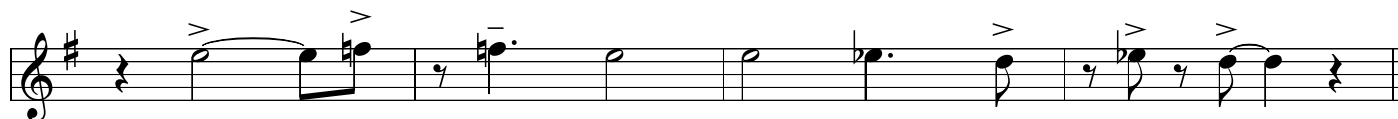
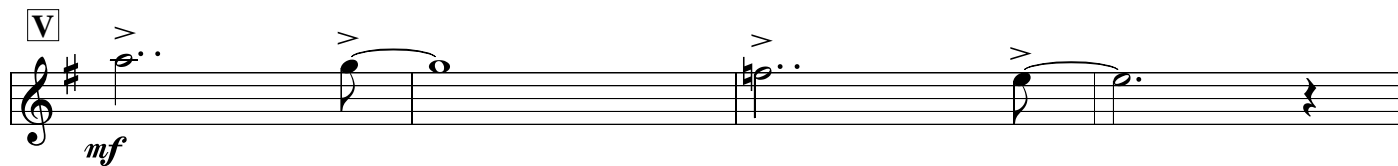

1st Trombone

FAVELAS

Latin
Paul Busby
PRS

♩ = 132

1st Trombone
Favelas p.2

E

mf

F

2

f

mp

mf

G

16

H

7

unis with Tenors

p

I

7

cresc.

J

6

mp

K

6

L

2

p

unis

M

4

unis

mf

sfz

mp

2nd Trombone

FAVELAS

Latin
Paul Busby
PRS

$\text{♩} = 132$

mp *mf*

3 *mf* **A**

B *mp*

C *mp*

mp

D *mp* **5**

N

Long Fall

P

unis

Q

3rd Trombone

FAVELAS

Long Fall

O

p gradual cresc *f*

2

mf

P

unis

mp

Q

This staff continues the melodic line with slurs and accents.

This staff continues the melodic line with slurs and accents.

R

mf

This staff continues the melodic line with slurs and accents.

S

cresc.

cresc. *ff*

T

f

U

Tempo

4 4

rit. *mf*

mf

V

mf

mf

W

f *mf*

X

mp

directed

3

Tempo

f *ff*

Bass Trombone

FAVELAS

Latin
Paul Busby
PRS

- Section 4:** Continues the rhythmic pattern with various articulations. Dynamics: *mp*.
- Section 5:** Further rhythmic development. Dynamics: *mp*.
- Section 7:** Features a melodic line with accents. Dynamics: *mf*.
- Section 8:** Continues the melodic line. Dynamics: *f*.

P *unis*
mp

Q

R
mf

S
cresc.

cresc. *ff*

T
f *mp* *rit.* **Tempo**

U
mf

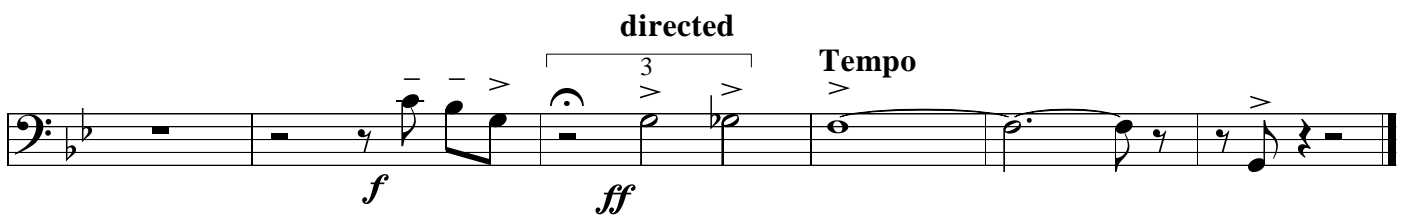
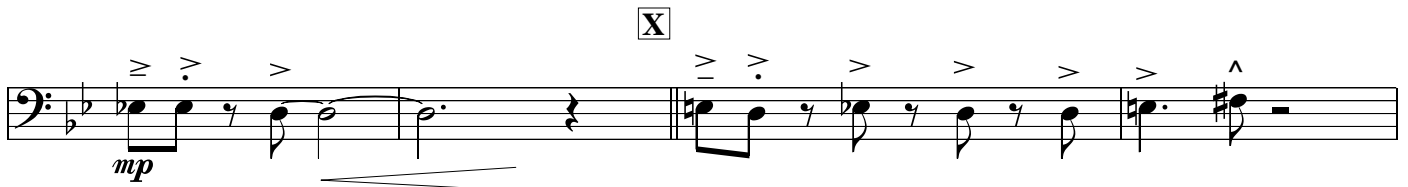
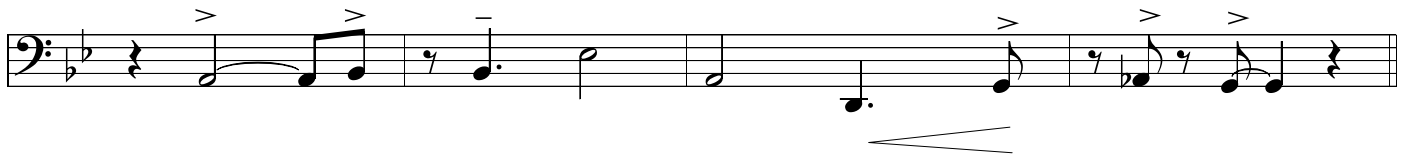
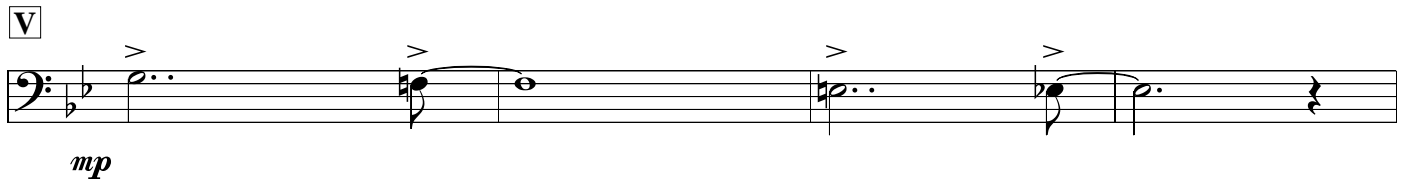

FAVELAS

Latin
Paul Busby
PRS

1st Trumpet

FAVELAS

Latin
Paul Busby
PRS

2nd Trumpet

G 16 **H** 16 **I** 8 **J** 8 *unis* *div*

mp

K solo ad lib

Am^Δ Am7 D7 Gm7 C7

L

Bm7 E7 Dm7 G7 Fm7 Bb7 Bm7 E7(#9) A7sus4 G7sus4

F#7(alt) F7 B7(alt) Cm7 F7 B[∅] E7

M

Fm7 Bb7 / Abm7 Db7 / Fm7 Bb7 /

Abm7 Db7 / Bbm7 Eb7 / Dbm7 Gb7 /

N

Bbm7 Eb7 / Gm7 C7 B[∅] E7(#9) Am7 D7 /

Gm7 C7 / Bm7 E7 Dm7 G7 Fm7 Bb7 Bm7 E7(#9)

O

A7sus4 G7sus4 F#7(alt) F7 B7(alt) Cm7 F7

Bm7 E7 A9 Eb9 D9 B7(alt) E7(alt) Am^Δ / F^Δ E7(#9)

P **Q**

Am^Δ / *mp*

3rd Trumpet

FAVELAS

Latin
Paul Busby
PRS

♩ = 132

F **4**
mf

G **16** **H** **16** **I** **8** **J** **8**

unis *div* **K**
mp

*unis **L**
p *p* *mf**

M **5** **3** *div* **3** **2**
f *f*

unis **N**
mf *f*

div **O**
p *gradual cresc*

Long Fall *unis* **P** **8**
f *f*

Q
mp

cresc.

R *div*
mf

S
cresc.

cresc. **T** 8 *ff* *rit.*

Tempo 3 *unis* **U** *mf*

V

3

W *f*

X *mp* *directed* *f*

2 *div* 3 **Tempo** *ff*

4th Trumpet

FAVELAS

Latin
Paul Busby
PRS

$\text{♩} = 132$

4

mf

A **4** **7** *mf* *unis* **B** **3**

mp *mf* *unis* **C**

H.O.B. div *mp*

D **5**

Open **E** *mf*

f

F 4 *mf*

G 16 **H** 16 **I** 8 **J** 8

unis *div* **K** *mp*

unis **L** 5 *p* *mf*

M 5 3 *div* *f* 3 2 *f*

unis *mf* 3 *div* *f* **N**

6 *div* *p* *gradual cresc* **O**

Long Fall *f* 6 *unis* *f* **P** 8

Q *mp*

cresc.

R *div*
mf

S
cresc.

cresc. **T** 8 *ff* *rit.*

Tempo 3 *mf* *unis* **U**

V

3

W *f*

X *mp* *f*

Tempo 2 *div* *ff* *directed* 3

Bass

FAVELAS

Latin
Paul Busby
PRS

♩ = 132

3

E

F

G

Am7 D7	Cm7 F7	Ebm7 Ab7	Am7 D7	G7sus	F7sus4
--------	--------	----------	--------	-------	--------

E7(-5)	Eb7	A7(-5)	Bbm7 Eb7	A [∅]	D7 / C#7 D7
--------	-----	--------	----------	----------------	-------------

H

Ebm7 Ab7	/	F#m7 B7	/	Ebm7 Ab7	/
----------	---	---------	---	----------	---

F#m7 B7	/	Abm7 Db7	/	Bm7 E7	/
---------	---	----------	---	--------	---

I

Abm7 Db7	/	Fm7 Bb7	A [∅] D7	Gm7 C7	/
----------	---	---------	-------------------	--------	---

Fm7 Bb7	/	Am7 D7	Cm7 F7	Ebm7 Ab7	Am7 D7
---------	---	--------	--------	----------	--------

J

Bass line for section J: G7sus4 | F7sus4 | E7(-5) | Eb7 | A7(-5) | Bbm7 Eb7

Bass line for section J (continued): Am7 D7(-5) | G7 Db7 | C7 | A7(-5) | D7(-5) | Gm6 / Eb7 D7

K

Bass line for section K: Gm6 | Gm7 C7 | Fm7 Bb7 | / | Am7 D7 | Cm7 F7

L

Bass line for section L: Ebm7 Ab7 | Am7 D7 || G7sus4 | F7sus4 | E7(-5) | Eb7

M

Bass line for section M: A7(-5) | Bbm7 Eb7 | A[∅] | D7 | Ebm7 Ab7 | /

Bass line for section M (continued): F#m7 B7 | / | Ebm7 Ab7 | / | F#m7 B7 | /

Bass line for section M (continued): Abm7 Db7 | / | Bm7 E7 | / | Abm7 Db7 | /

N

Bass line for section N: Fm7 Bb7 | A[∅] D7(-5) | Gm7 C7 | / | Fm7 Bb7 | /

O

Bass line for section O: Am7 D7 | Cm7 F7 | Ebm7 Ab7 | Am7 D7 || G7sus4 | F7sus4

Bass line for section O (continued): E7(-5) | Eb7 | A7(-5) | Bbm7 Eb7 | Am7 D7 | G7 Db7

Bass line for section O (continued): C7 | A7(-5) | D7(-5) | Gm / | Eb | D7 | Gm

P unis

Q

R

S

T

Tempo

3

U

rit.

V

W

X

directed

Tempo

Drums

FAVELAS

Paul Busby
PRS

Latin ♩ = 132

mf

piano

12 **A** *Tbns*

mf

7 **B**

mf

fill

C *Tpts*

mf

4 8

Sxs

12 16

D *2 Tpts/2 Sxs*

4 6 8

mf

E

6

Tpts

fill

f

12

F

4 8

fill

G (*Piano solo*) **H** (*Piano cont*) **I** (*Piano cont*) **J** (*Piano cont*)

play 16 || play 16 || play 8 || play 6

Tbns *f* 10 Brass *f* Ens *f* **K** Trumpet solo *mp*

Tpt cont **L** Tpt cont **M** Tpt cont *f* *mf* Sxs *f* Tpts *f* 4

play 6 play 4 play 4

Sxs Tpts 12 Sxs

Tbns *f* Ens *f* **N** Tpt cont **O** Tpt cont *mp cresc.* 4

play 8

Brass 6 7 Tbns *f* Sxs *f* 12

P fill *mp* Tbns *keep time going* fill *f*

Bass drum continues simile

Q fill

cresc.

R Tpt phrasing *mf* fill

Tbn phrasing

S fill

cresc.

♩ = 132

8

Gm7 C7
mf

A

Gm11 C9 Gm7 C9 Fm9 Bb13 Am11 D7(#9) Cm11 F7
mf

B

Ebm7 Ab7(-5) Am11 D7(#9) Dm7 Cm9 E7(#9+5) Eb7
G F

C

A7(#9+5) Bbm9 Eb7 A[∅](add D) D7(#9) Ebm7 Ab7
mf

F#m7 B7 Ebm7 Ab7 F#m7 B7

Abm11 Db9 Bm11 E7 Abm11 Db9

D

Fm11 Bb9 F#m11 B9 Gm[^] Gm7 C7 Fm7 Bb7

E

A[∅](add D) D7(#9) Cm11 F7 Ebm9 Ab7(-5) A[∅] D7(#9) Dm7 Cm9
G F

E7(#9+5) Eb7 A7(#9+5) Bbm7 Bbm7 Eb7 Am11 D7(b9) G13

Ab13(-5) G9 C9 A7(b9) A7(#9) D7(#9) Gm7 Am7 Gm
D

F

8

G *piano solo - could swap with piano if desired*

Gm7 C7 Fm7 Bb7

Am7 D7 Cm7 F7 Ebm7 Ab7 Am7 D7(#9) $\frac{Dm7}{G}$ $\frac{Cm7}{F}$

E7(alt) Eb7 A7(alt) Bbm7 Eb7 A \emptyset D7 / C#7 D7

H

Ebm7 Ab7 $\cancel{/}$ F#m7 B7 $\cancel{/}$ Ebm7 Ab7 $\cancel{/}$

F#m7 B7 $\cancel{/}$ Abm7 Db7 $\cancel{/}$ Bm7 E7 $\cancel{/}$

I

Abm7 Db7 $\cancel{/}$ Fm7 Bb7 A \emptyset D7(#9) Gm^{Δ} C7 Gm7 C7

Fm7Bb7 $\cancel{/}$ Am7 D7 Cm7 F7 Ebm7 Ab7 Am7 D7(#9)

J

$\frac{Dm7}{G}$ $\frac{Cm7}{F}$ E7(alt) Eb7 A7(alt) Bbm7 Eb7

Am7 D7(alt) G13 Db7 C9 A7(alt) D7(alt) Gm^{Δ} / Eb13 D7(#9)

K

end of piano/gtr solo

Gm Gm7 C7 Fm7 Bb7 $\cancel{/}$ Am7 D7 Cm7 F7

L

Ebm7 Ab7 Am7 D7(#9) $\frac{Dm7}{G}$ $\frac{Cm7}{F}$ E7(alt) Eb7

M

A7(alt) Bbm7 Eb7 A \emptyset D7 Ebm7 Ab7 $\cancel{/}$

F#m7 B7 % Ebm7 Ab7 % F#m7 B7 %

Abm7 Db7 % Bm7 E7 % Abm7 Db7 %

N

Fm7 Bb7 A^o D7(#9) || Gm7 C7 % Fm7 Bb7 %

O

Am7 D7 Cm7 F7 Ebm7 Ab7 Am7 D7(#9) || $\frac{Dm7}{G}$ $\frac{Cm7}{F}$

E7(alt) Eb9 A7(alt) Bbm9 Eb13 Am7 D7 G9 Db9

C9 A7(alt) D7(alt) Gm^Δ / Eb^Δ D7(#9)

P
mp

mf

Q

mf

R
mf

Percussion

Latin (congas/bongos)

FAVELAS

Paul Busby

horns cue - play ad lib

2

2

fill out **A** **B** **C**

play 4 play 8 play 8 play 16

D **E** **F** *as intro* **G** *(piano solo)*

play 8 play 12 play 8 play 16

H *(piano solo)* **I** *(piano solo)* **J** *(piano solo)* **K** *(trumpet solo)*

play 16 play 8 play 12 play 8

L *(trumpet solo)* **M** *(trumpet solo)* **N** *(trumpet solo)* **O** *(trumpet solo)*

play 8 play 16 play 8 play 12

P *Tbns/Bass/Pno - fill out* **Q** *Add Trpts counterpoint less busy* **R** *emphasise (with tbns etc)*

play 8 play 8

S

play 6

fill **T**

4 Tempo 3 U

rit. play 8

V W

play 8 play 2

X

X

Tempo

fill out

fill out

Piano

FAVELAS

Latin
Paul Busby
PRS

♩ = 132

8

Gm7 C7
mf

A

Gm11 C9 Gm7 C9 Fm9 Bb13 Am11 D7(#9) Cm11 F7
mf

B

Ebm7 Ab7(-5) Am11 D7(#9) Dm7 G Cm9 F E7(#9+5) Eb7

C

A7(#9+5) Bbm9 Eb7 A^{add D} D7(#9) Ebm7 Ab7
mf

F#m7 B7 Ebm7 Ab7 F#m7 B7

Abm11 Db9 Bm11 E7 Abm11 Db9

D

Fm11 Bb9 F#m11 B9 Gm Gm7 C7 Fm7 Bb7

E

A^{add D} D7(#9) Cm11 F7 Ebm9 Ab7(-5) A D7(#9) Dm7 G Cm9 F

E7(#9+5) Eb7 A7(#9+5) Bbm7 Bbm7 Eb7 Am11 D7(b9) G13

Ab13(-5) G9 C9 A7(b9) A7(#9) D7(#9) Gm7 Am7 Gm D

F **G** solo ad lib

8 Gm7 C7 Fm7 Bb7

Am7 D7 Cm7 F7 Ebm7 Ab7 Am7 D7(#9) $\frac{\text{Dm7}}{\text{G}}$ $\frac{\text{Cm7}}{\text{F}}$

E7(alt) Eb7 A7(alt) Bbm7 Eb7 A \emptyset D7 / C#7 D7

H
Ebm7 Ab7 $\cancel{\quad}$ F#m7 B7 $\cancel{\quad}$ Ebm7 Ab7 $\cancel{\quad}$

F#m7 B7 $\cancel{\quad}$ Abm7 Db7 $\cancel{\quad}$ Bm7 E7 $\cancel{\quad}$

I
Abm7 Db7 $\cancel{\quad}$ Fm7 Bb7 A \emptyset D7(#9) Gm^{Δ} C7 Gm7 C7

Fm7Bb7 $\cancel{\quad}$ Am7 D7 Cm7 F7 Ebm7 Ab7 Am7 D7(#9)

J
 $\frac{\text{Dm7}}{\text{G}}$ $\frac{\text{Cm7}}{\text{F}}$ E7(alt) Eb7 A7(alt) Bbm7 Eb7

Am7 D7(alt) G13 Db7 C9 A7(alt) D7(alt) Gm^{Δ} / Eb13 D7(#9)

K *end of solo*
Gm Gm7 C7 Fm7 Bb7 $\cancel{\quad}$ Am7 D7 Cm7 F7

L
Ebm7 Ab7 Am7 D7(#9) $\frac{\text{Dm7}}{\text{G}}$ $\frac{\text{Cm7}}{\text{F}}$ E7(alt) Eb7

M
A7(alt) Bbm7 Eb7 A \emptyset D7 Ebm7 Ab7 $\cancel{\quad}$

F#m7 B7 % Ebm7 Ab7 % F#m7 B7 %

Abm7 Db7 % Bm7 E7 % Abm7 Db7 %

N
Fm7 Bb7 A[∅] D7(#9) || Gm7 C7 % Fm7 Bb7 %

O
Am7 D7 Cm7 F7 Ebm7 Ab7 Am7 D7(#9) || $\frac{Dm7}{G}$ $\frac{Cm7}{F}$

E7(alt) Eb9 A7(alt) Bbm9 Eb13 Am7 D7 G9 Db9

C9 A7(alt) D7(alt) Gm^Δ / Eb^Δ D7(#9)

P
octaves *mp*

mf

Q

mf

R
mf

S sparse

Abm7 Bm7
E

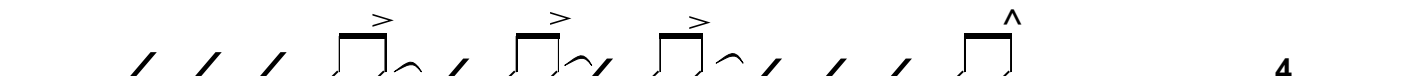

Abm7 Fm7 Bb
cresc. 4

T solo

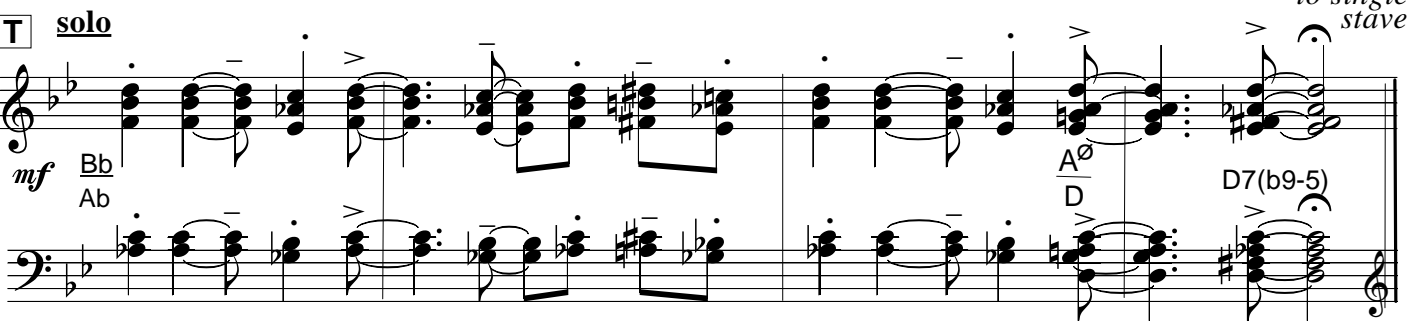

mf Bb Ab A° D D7(b9-5)
rit. to single staff

Tempo (solo vamp)

mf Gm7 C7 / / / U Gm7 C7 / Fm7 Bb7 / Am11 D7(#9) Cm7 F13

V Ebm7 Ab7(-5) Am11 D7(#9) Dm7 Cm7 E7(alt) Eb9
G F

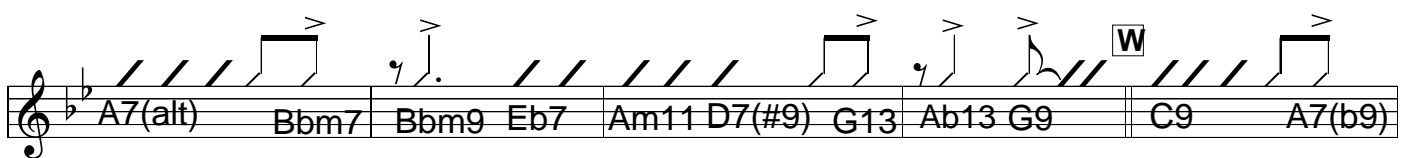

W A7(alt) Bbm7 Bbm9 Eb7 Am11 D7(#9) G13 Ab13 G9 C9 A7(b9)

A7(#9) D7(#9) Gm7 Db7(#9) C7(#9) C7(#9) F7(-5) B9 Bb9

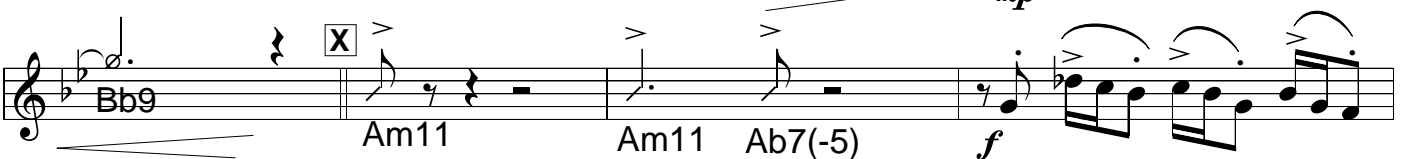

X Bb9 Am11 Am11 Ab7(-5) mp f

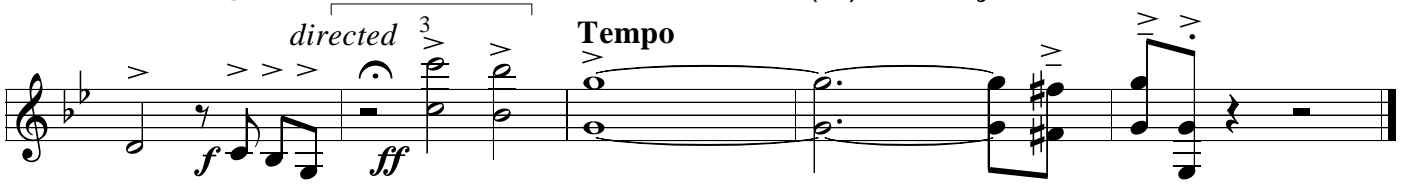

directed 3 Tempo f ff

FAVELAS

mp Saxes/Tbns 1&2 div
no Bass & Piano

mf

add Bass

Drums - rhythm

add Tpts 1&2

add Tpts 3&4/Tbns 3&4

A

Piano vamp
3 bars

Tbns unis
mf

B

Tpts 8s
mf

Sxs div
mp

Tpts 3&4/Altos/Bar div
mp

Tpts unis **C**

mf Pno/Bass

mp Tbns div

Tps unis *Sxs unis*

f *mp*

F

mp Sxs div *add Tbps div* *add Tpts 1&2*

add Tpts 3&4 div *mf*

G *Piano solo* **H** *Piano solo cont*

15 bars bar 16

Tens/Bar unis

p

add Tbn 1 div

p

I *Piano solo cont* *Sxs*

cresc. *p*

6 bars

J *slight cresc* *Tpts unis div* *mp* *Tbns div* *mp* *Sxs 8s* *mp*

K *Tpts* *Ens div* *Tpt solo* *p* **bar 4**

Tpts3&4/Alto1 **L** *Tens/Bar* *Tpts/Alts* *p* *bar 8* *mp* *mf*

Tbns/Tens *mf* *sfz* **bar 8**

M *Tbns unis* *mp* *Sxs* *mf* *Tpts div* *f* *Tbns unis* *mp* *Sxs* *mf*

Tpts div *Sxs unis* *Tbns unis* *mp* *f* *mf* *Tbns unis* *mf* *Tens/Bar unis* *Tpts unis* *mf* *Tbns unis* *mf* *Tens/Bar unis* *mp*

Altos unis *Tbns div* *Brass/Altos div*

f *f* *f*

N *Brass div*

p
bar 8

O *gradual cresc* *Long Fall* *Sxs 8s*

mf *f*

Tbns div *Sxs unis* *Sxs div* *Tpts unis*

mf *mf* *f*

P *Tbns/Piano/Bass unis*

mp

Q *Tpts/Altos unis*

mp

First system of music with treble and bass clefs. Dynamics include *cresc.* and *mf*.

U *Sxs unis*
Tbns div mf
mf

V *Sxs div*
Tbns unis mf

Tpts 3&4/Sxs/B Tbn div

W *All Tpts unis*
Sxs/Tbns div f
Tbns div mf

X *Sxs unis mp*
Sxs tr f
Sxs/pno unis f
mp

Tempo
Tutti
Tbns/Bar unis f
ff directed
octaves