

♩ = 220
2nd Tenor

PIG IN THE MIDDLE

Swing
Paul Busby
PRS

A 8 *f*

B

C 2 *mf*

D *slow falls* *f*

E **LATIN**

F **SWING** 13 *p*

G

8

3

I

12

J LATIN

mf

cresc.

K SWING 7

7

mp

L

7

mf

cresc.

M

4

N

6

f

mf

slow gliss

3

O LATIN

2

mf

f

subtone

P SWING

15

Q

R *normal tone*

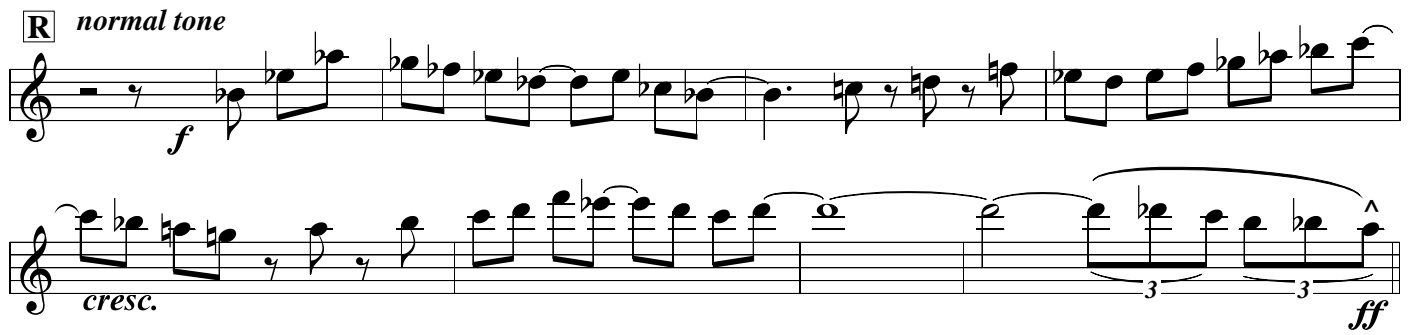

S

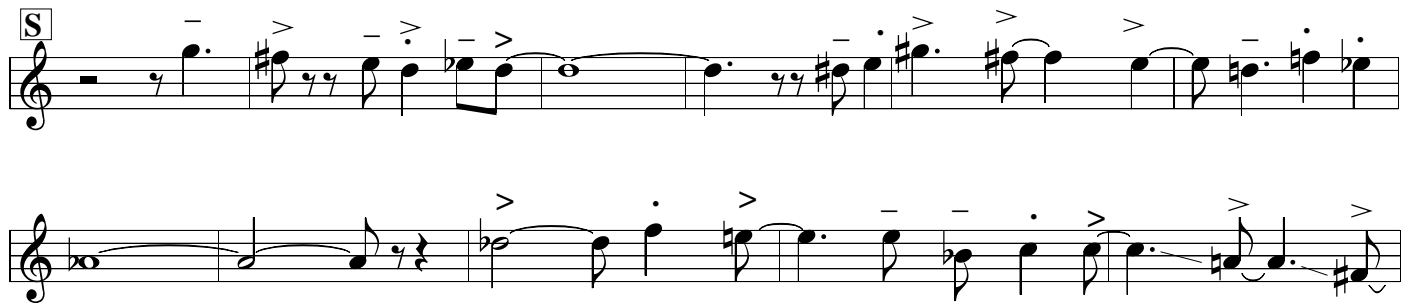

long fall

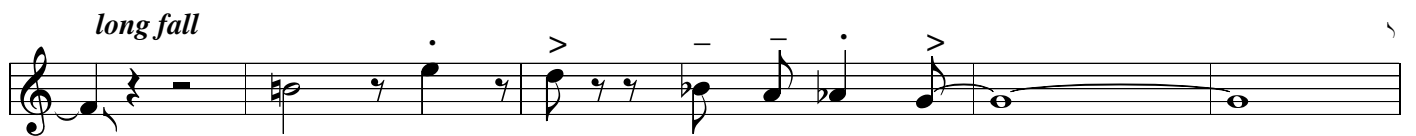

T *LATIN* 15

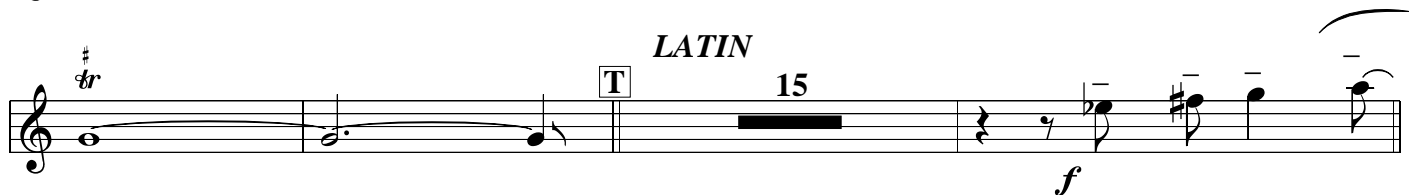

U

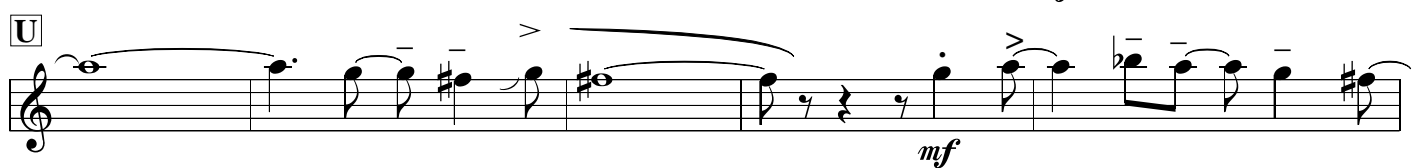

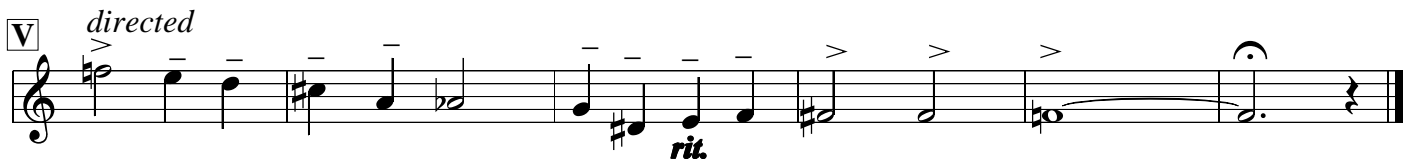
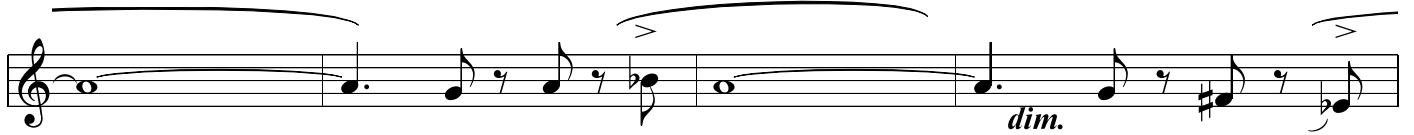

PIG IN THE MIDDLE

Swing
Paul Busby
PRS

♩ = 220

Baritone

- Section E:** Labeled 'E' and 'LATIN', it features a more rhythmic melody.
- Section F:** Labeled 'F' and 'SWING', it returns to a swing feel.

J LATIN

SWING

O LATIN

SWING

with Bass Tbn

cue: other saxes in

rit.

PIG IN THE MIDDLE

Swing
Paul Busby
PRS

♩ = 220

1st Trombone

H Into Stand

R

mf *cresc.*

S *ff*

long fall

tr **T** **12**

mf

U

mp

slow fall **5** *directed*

rit. *f*

V *rit.*

♩ = 220
1st Alto

A B

PIG IN THE MIDDLE

swing
Paul Busby
PRS

- Section B:** Continues from Section A, marked with a first ending bracket labeled '1'.
- Section E:** Labeled 'E', it is marked 'LATIN' and features a more rhythmic, syncopated melody.
- Section F:** Labeled 'F', it is marked 'SWING' and returns to a more melodic style.

8 H 3 *mp*

I 12

J LATIN

mf

K SWING 15

L *mp*

mf

mf

M *cresc.*

N *mf*

mf

O LATIN

O *mf*

P SWING 16

Q 13

♩ = 220
2nd Alto

A B

PIG IN THE MIDDLE

8 **H** 3 *mp*

I 12

J LATIN

mf

K SWING 15

L *mp*

mf

cresc.

M 5 *f*

N 6 *mf* *slow gliss*

mf 3

O LATIN 2 *mf*

f **P** SWING 16 **Q** 11

PIG IN THE MIDDLE

♩ = 220
1st Tenor

A 8

f

B

C 2

mf

D *slow falls*
f

LATIN

E

SWING
solo ad lib

F

Dm7	G7	Bm7	E7	Dm7	G7	Bm7	E7
-----	----	-----	----	-----	----	-----	----

Cm7	F7	Am7	D7	Gm7	C7	E [∅]	A7
-----	----	-----	----	-----	----	----------------	----

G

Dm7 G7 Bm7 E7 Dm7 G7 Bm7 E7

Cm7 F7 Am7 D7 Gm7 C7(+5) Fm7 Bb7

H

Ebm7 E Fm7 F# Gm7 Ab^Δ(+11) A[∅] D7(b9-5)

I

Dm7 G7 Bm7 E7 Dm7 G7 Bm7 E7

Cm7 F7 Am7 D7 Gm7 C7 E[∅] A7

J LATIN

D Eb ² **//** ² **//** D { - - }

K SWING

⁷ *mp*

L

LATIN

SWING

U

f

mf

mf

dim.

rit. *f*

directed

V

rit.

♩ = 220

PIG IN THE MIDDLE

Swing
Paul Busby
PRS

2nd Trumpet

A 16 **B**

mp

C

mf

f

D

E *LATIN* *big breath*

F *SWING*

into stand **G** 14 15 **H**

mp

I 16

J LATIN

SWING

K solo ad lib

Chord progression K, first line. Treble clef, 4/4 time. Chords: Dm7, G7, Bm7, E7, Dm7, G7, Bm7, E7(-5).

Chord progression K, second line. Treble clef, 4/4 time. Chords: Cm7, F7, Am7, D7, Gm7, C13, E0, A7alt.

L

Chord progression L, first line. Treble clef, 4/4 time. Chords: Dm7, G7, Bm7, E7, Dm7, G7, Bm7, E7alt.

Chord progression L, second line. Treble clef, 4/4 time. Chords: Cm7, F7, Am7, D7, Gm7, C7alt, Fm7, Bb7alt.

M

Chord progression M, first line. Treble clef, 4/4 time. Chords: Ebm7, EΔ, Fm7, GbΔ, Gm7, AbΔ(+11), A0, D7alt.

N

Chord progression N, first line. Treble clef, 4/4 time. Chords: Dm7, G7, Bm7, E7, Dm7, G13, Bm7, E7alt.

Chord progression N, second line. Treble clef, 4/4 time. Chords: Cm7, F7, Am7, D7alt, Gm7, C13(-5), E0, A7alt.

O LATIN

SWING

Staff 1: **S** *ff* (triplets)

Staff 2: *mf*

Staff 3: *mp*

Staff 4: **T** **U** **LATIN** 16 2

Staff 5: *f*

Staff 6: *mf*

Staff 7: *mp*

Staff 8: *rit.* *f*

Staff 9: **V** *directed* *rit.*

PIG IN THE MIDDLE

Swing
Paul Busby
PRS

$\text{♩} = 220$
1st Trumpet

tacet 15 bars
2nd tpt cue

J LATIN

mf

SWING

15 **L**
mp

cresc.

M
f

N
mf

O LATIN
8 **4**
f *ff*

SWING
P **16** **Q** **16** **R**
mf

cresc.

S
ff

ff

♩ = 220
3rd Trumpet

PIG IN THE MIDDLE

Swing
Paul Busby
PRS

I 16 **J** *LATIN*
open
mf

K *SWING*
15

L
mp

cresc.

M 6 **N** 5 3
f *mf*

O *LATIN*
8 4
f *ff*

P *SWING*
16 **Q** 7
mp

R
mf

cresc. *ff*

S

PIG IN THE MIDDLE

♩ = 220
4th Trumpet

I 16 **J** LATIN 4
mf *cresc.*

K SWING 15 **L**
mp

M 5
cresc. *f*

N 5 3
mf

O LATIN 4
8 4
f *ff*

P SWING 16 **Q** 7
mp

R
mf

S *cresc.*
ff

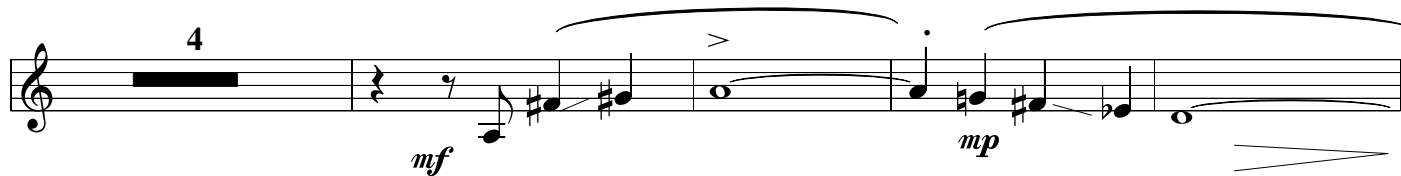
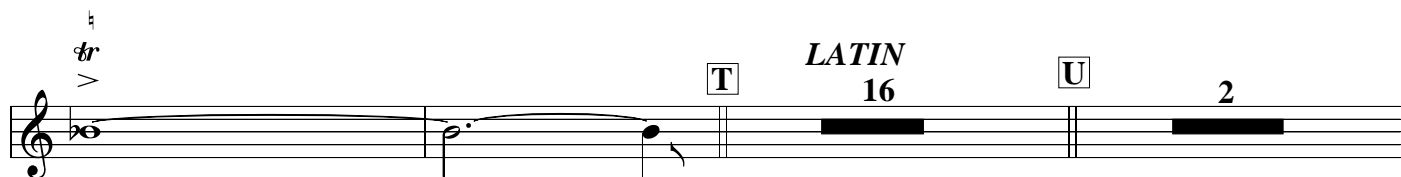
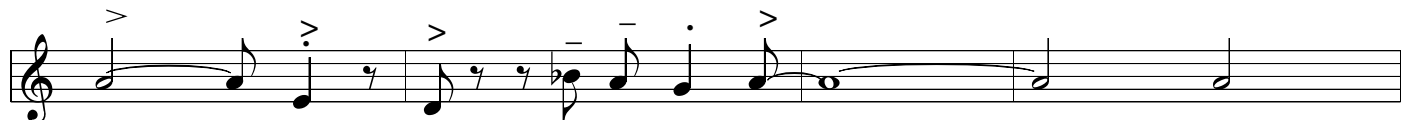

directed

PIG IN THE MIDDLE

Swing
Paul Busby
PRS

$\text{♩} = 220$
Piano

A

Cm7 F9 Am7 D9 Cm7 F9 Am7 D9

Bbm11 Eb7 Gm11 C7(+5) Fm11 Bb7 D^ø G7

B

Cm11 F9 Am11 D9 Cm11 F9 Am11 D7

Bbm11 Eb7 Gm11 C7(+5) Fm11 Bb13 Bb7(+5) Ebm11 Ab7

C

Dbm11 D^Δ(+11) D^Δ Ebm11 E^Δ(+11) Fm11 Gb^Δ(+11) G^ø C7(#9)

D

Cm7 F9 Am7 D7(b9) Cm7 F7(b9) Am7 D7(b9)

Bbm11 Eb7 Gm11 C7(+5) Fm11 Bb7(-5) D^ø G7(b9)

E *LATIN*

C^Δ Db^Δ 2 2 2

F *SWING*

Cm7 F7 Am7 D7 Cm7 F7 Am7 D7

Bbm7 Eb7 Gm7 C7 Fm7 Bb7 D^ø G7

G

Cm7 F7 Am7 D7 Cm7 F7 Am7 D7

Bbm7 Eb7 Gm7 C7 Fm7 Bb7(+5) Ebm7 Ab7(b9)

H

Dbm11	D [△]	Ebm11	E [△]	Fm11	Gb [△] (+11)	G [∅]	C7(#9-5)
-------	----------------	-------	----------------	------	-----------------------	----------------	----------

I

Cm7	F7	Am7	D7	Cm7	F7	Am7	D7
-----	----	-----	----	-----	----	-----	----

Bbm7	Eb7	Gm11	C7	Fm11	Bb7	D [∅] (add G)	G7(-5)
------	-----	------	----	------	-----	------------------------	--------

J *LATIN*

C [△]	Db [△]	$\frac{2}{\text{//}}$	$\frac{2}{\text{//}}$	C [△] / /	Db [△]	Db [△]
----------------	-----------------	-----------------------	-----------------------	--------------------	-----------------	-----------------

K *SWING*

Cm7	F7	Am7	D7	Cm7	F7	Am7	D7(-5)
-----	----	-----	----	-----	----	-----	--------

Bbm9	Eb7	Gm11	C7	Fm7	Bb13	D [∅] (add G)	G7(b9+5)
------	-----	------	----	-----	------	------------------------	----------

L

Cm7	F7 // F7(b9)	Am11	D7	Cm7	F11 F7	Am7	D7(b9-5)
-----	--------------	------	----	-----	--------	-----	----------

Bbm7	Eb7	Gm11	C7(b9) // C7(#9+5)	Fm7	Bb7(#9+5)	Ebm11	Ab7(+11)
------	-----	------	--------------------	-----	-----------	-------	----------

M

Dbm9	D [△]	Ebm7	E [△]	Fm7	Gb [△] (-5)	G [∅]	C7(#9+5)
------	----------------	------	----------------	-----	----------------------	----------------	----------

N

Cm7	F7	Am7	D7	Cm7	F13	Am9	D7(b9) D9
-----	----	-----	----	-----	-----	-----	-----------

Bbm7	Eb7 Eb11	Gm11	C7(b9+5)	Fm7	Bb13 (-5)	D [∅] (add G)	$\frac{D^{\emptyset}}{G}$ G7(b9-5) / /
------	----------	------	----------	-----	-----------	------------------------	--

O *LATIN*

C [△]	Db [△]	$\frac{2}{\text{//}}$	$\frac{2}{\text{//}}$	C [△]	Db [△] (+11)
----------------	-----------------	-----------------------	-----------------------	----------------	-----------------------

P SWING

Tacet - chords only for reference

Chord progression for Piano (P): Cm7 | F7 | Am7 | D7 | Cm7 | F7 | Am7 | D7

sustained chords behind bass

Chord progression for sustained chords behind bass: Bbm7 | Eb7 | Gm7 | C7 | Fm7 | Bb7 | D^o | G7

Q

Chord progression for Q: Cm7 | F7 | Am7 | D7 | Cm7 | F7 | Am7 | D7

Chord progression for Q (continued): Bbm7 | Eb7 | Gm7 | C7 | Fm7 | Bb7 | Ebm7 | Ab7 // *gliss down*

R PLAY

Chord progression for R: Dbm11 | D^Δ(+11) | Ebm11 | E^Δ | Fm11 | Gb^Δ(+11) | G^o | C7(#9+11) | Cm11

Instrumentation changes: 8 add Baritone, 12 add Trombones, 16

U Saxes

Trumpet cue

12 Tenors 16

4

4

20 C Db

4

C Db Db9 arp **V** Slower - directed

C Db Cm11 F13 Am9 D7(-5)

rit.

Ebm9 Ab7(-5) Dbm11 C7(#9+11) B7(#9) **∞**

Ebm9 Ab7(-5) Dbm11 C7(#9+11) B7(#9)

rit.

♩ = 220
2nd Trombone

PIG IN THE MIDDLE

Swing
Paul Busby
PRS

A

f

mf

f

B

f

mf

f

C

mf

f

f

f

E *LATIN*

f

f

SWING

F **14** **G** **7** **8**
mf

H *Into Stand*

mp

I **7** *open*
mp

mf

J **LATIN**

f

K **3** **3**
mp *sfz*

mf

L **7**
mf

cresc. **M** **4**

N **2**
f *mf*

O **9** **LATIN**
f

P **16** **Q** **11** **SWING**

mp

mf

cresc.

ff

LATIN

mf

mp

V directed

rit.

f

rit.

PIG IN THE MIDDLE

Swing
Paul Busby
PRS

♩ = 220
Bass

SWING

A

Chords: Cm7, F7, Am7, D7, Cm7, F7, Am7, D7, Bbm7, Eb7, Gm7, C7, Fm7, Bb7, D^o, G7

B

Chords: Cm7, F7, Am7, D7, Cm7, F7, Am7, D7, Bbm7, Eb7, Gm7, C7, Fm7, Bb7, Ebm7, Ab7

C

Chords: Dbm7, D, Ebm7, E, Fm7, Gb, G^o, C7, Cm7, F7, Am7, D7, Bbm7, Eb7, Gm7, C7, Fm7, Bb7, D^o, G7

LATIN

Pig in the middle p.2
Bass

E

F SWING

G

H

I

LATIN

J

SWING

K

Cm7

Bass line for section K: Cm7 (chord), notes: G2, A2, B2, C3, D3, E3, F3, G3. Chords: F7, Am7, D7, Cm7, F7, Am7, D7.

Chords for section K: Bbm7, Eb7, Gm7, C7, Fm7, Bb7, D^ø, G7.

L

Chords for section L: Cm7, F7, Am7, D7, Cm7, F7, Am7, D7.

Chords for section L: Bbm7, Eb7, Gm7, C7, Fm7, Bb+, Ebm7, Ab7.

M

Chords for section M: Dbm7, D, Ebm7, E, Fm7, Gb, G^ø, C7.

N

Chords for section N: Cm7, F7, Am7, D7, Cm7, F7, Am7, D7.

Chords for section N: Bbm7, Eb7, Gm7, C7, Fm7, Bb7, D^ø, G7.

O LATIN

Chords for section O: C, Db, C, Db, C, Db, C, Db.

P SWING
solo ad lib

Chords for section P: Cm7, F7, Am7, D7, Cm7, F7, Am7, D7.

Chords for section P: Bbm7, Eb7, Gm7, C7, Fm7, Bb7, D^ø, G7.

keep soloing - counterpoint with front line

Q (not in 4)

Chords for section Q: Cm7, F7, Am7, D7, Cm7, F7, Am7, D7.

Bb7 Eb7 Gm7 C7 Fm7 Bb7 Ebm7 Ab7

R in 4

Dbm7 D Ebm7 E Fm7 Gb G^o C7

as is

S

LATIN

T C Db C Db C Db C Db

cue: trombones in

C Db C Db C Db C Db

cue: saxes in

U C Db C Db

C Db C Db

C Db C Db

C Db C Db **bar 16**

C Db C Db **bar 20**

C Db C Db **bar 24**

V *Directed*
Cm7 F7 Am7 D7 Ebm7 Ab7

Dbm7 C7 B7 B7

PIG IN THE MIDDLE

♩ = 220

3rd Trombone

Paul Busby

A *f*

mf

mf

B

mf

mf

C *mf*

f **D**

f

f

E **LATIN**

f

SWING

F 14 **G** 7 8

H *Into Stand*

I 7 *open*

J **LATIN**

K **SWING**

3 3

L 7

M 2

N 2

O **LATIN**

9

P 16

SWING

Q 15 *mf*

R *mf* *cresc.*

S *ff*

LATIN

T 12 *mf*

V *directed* *rit.* *f* *rit.*

PIG IN THE MIDDLE

Swing
Paul Busby
PRS

♩ = 220
Bass Trombone

The musical score is written for Bass Trombone in 4/4 time with a tempo of 220. It is in the key of B-flat major (two flats). The score is divided into several sections:

SWING

F 15 **G** 7 8
mf

H Into Stand

mp

I 7 open
mp

J **LATIN**

f

K SWING 3 3
mp *sfz*

2

L 7
mf

cresc. **M** 3
f

N 2
mf

O 9
f

P SWING 16
ff

Q 15 *mf*

R *cresc.*

S *ff*

long fall

tr

T *LATIN* 8 *mf*

2nd time solo

U

mp directed 5 *rit.* *f*

V *rit.*

♩ = 220

PIG IN THE MIDDLE

Swing
Paul Busby
PRS

Drums

play time

sax pick-up **A** *mf* *fill* 8

B 8

C 6

D 8

8 12 16

E *LATIN (Samba type on cymbals)* 4 8

F *SWING* **G** *trombones* **H** *play 8 (middle)*

I *LATIN* **J** *play 16* 2 4

K *SWING* *trombones* 8 4

8 12

L

mf

build

M **N**

play 8

saxes

O **LATIN**

f

P **SWING** **Q**

play 16

(High-hat behind bass) suddenly *p*

play 16

still quiet but gradually build

R time (ride cymbal)

S busy fills

bass line in 4

T **LATIN**

simile

play 14

U cue: saxes in

simile

2 2 2

play 16

V Slower- directed

dim.

rit.

♩ = 220

PIG IN THE MIDDLE

Swing
Paul Busby
PRS

Lead sheet

A

f Altos/Bar unis

Tbns div

Rhythm section as Tbns
Drums play time throughout

f Bass in 4

B

Tpts 2,3,4 unis

mf

Rhythm section as tbns

Tpts 3 & 4

Tenors/Tbns

Bass in 4

C
Tpts 1&2 All Brass div

Saxes unis

mf

Brass octaves

D

Saxes div

f

Saxes unis

Latin

F

Swing

Tenor solo
Cm7 F7 Am7 D7

G Other Saxes unis

Fm7 Bb7 D⁹ G7 *p* Cm7 F7 Am7 D7

Cm7 F7 Am7 D7 *Tbns div* Bbm7 Eb7 Gm7 C7
mf

H Brass div (into stand)

Fm7 Bb7(+5) Ebm7 Ab7 *mp* Dbm7 D^{^A}(+11) Ebm11 E^{^A} Saxes unis
mp

I

Fm11 Gb^{^A}(+11) G^b C7(b9-5) Cm7 F7 Am7 D7
mp

Cm7 F7 Am7 D7 *Tbns unis* Bbm7 Eb7 Gm11 C7
mp

Latin

J

Fm11 Bb7 D^b G7 Tenor/Bar C Db
mf *Tbns div*

sim
cresc.

Tenors/Bar units

Swing 2nd Trumpet solo

K

Cm7 F7 Am7 **Tbns div** D7 *mp* Cm7 F7 Am7 D7 *mp* *sfz*

Bbm7 Eb13 Gm7 C7 Fm7 Bb13

L

Tpts/Saxes div

D⁶ G7 *mp* Cm7 F7 Am7 D7

Ens div

Cm7 F11 Am7 D7 *mf* Bbm7 Eb7

Tbns div *mf*

Gm11 C7(b9) Fm11 *cresc.* Bb7(b9) Ebm11 Ab7(+11)

M

Tpts

Dbm9 D[^] Ebm7 E[^] Fm7 Gb[^](-5) Gb C7(alt) *f*

2nd Tpt/Sxs

Bar/B. Tbn *f*

N

Cm7 F7 Am7 D7 Cm7 F7 Am7 D7(b9) D9

Tpts unis Saxes unis Tbnns unis

mf

div Bbm7 Eb7 Eb11 Gm11 C7(alt) Fm7 Bb13 (-5) D^ø D^ø G7(b9)/

Tpts unis

Latin

C Db Tpts div Saxes unis Tbnns div

f ff

P **Swing** Bass solo (no piano chords for first 8 bars)

Cm7 F7 Am7 D7 Cm7 F7 Am7 D7

Bbm7 Eb7 Gm7 C7 Fm7 Bb7 D^ø G7 Tenors unis

p

Q Bass solo continues along with front-line figures

Cm7 F7 Am7 F7 Cm7 F7

Tpts 3 & 4

add 2nd alto

Am7 D7 Bbm7 Eb7 Gm7 C7 Tpbs 1,2,3

mp *mp*

add 1st alto

Fm7 Bb7 Ebm7 Ab7

mf

Bar/Tbn 4

R

Tpts/Altos/Tens

Dbm7 D Δ Ebm7 E Δ

mf

Tpbs/Bar div

Fm7 Gb Δ G θ C7

cresc.

S Ens div

Cm // Bbm11 Am11 Gm11 Fm11 Ebm11 D11 D7(#9) Ebm9/ Dbm9 Bm9 Am11 Abm11 / Gbm11

ff

D7(#9) G7(+5) A7(#9) Bb7 C7 D7 Eb7(#9) F#7(#9) Eb7(#9) C7(#9)

B7(#9) Ab7 Fm11 D7(-5) B7(-5) Ab7(-5) G7(b9-5) % % %

Latin

T

Piano vamp
C Db C Db 4

mf Bar - B.Tbn some notes
Piano simile
Tbns div
mf
simile

Altos/Tenors

U

Tpts

Tpts
f 6

mf 10

Note: it may be necessary to reduce the dynamics behind the trumpet soloist, particularly at sections L,M and N.