

1st Alto

THE WRONG SONG

Straight 8's
Paul Busby
PRS

♩ = 120

E *cue: Tpt & Bass* 9

pp

F *cue: add piano* 12 **G** *cue: add drums* 10 **H** 11

P

I *div*

p

cresc.

J

mf

K

f *p* *mf*

L

tr *mp* *cresc.*

M

mp

N

piano cue *p* *piano solo till ready*

O

mf *cresc.*

P

f *cresc.*

2nd Alto

THE WRONG SONG

Straight 8's
Paul Busby
PRS

♩ = 120

E *cue: Tpt & Bass* 9

F *cue: add piano* **G** *cue: add drums*

12 10 **H** 11

I *div*

J

K

L

M

N

piano cue

O

P

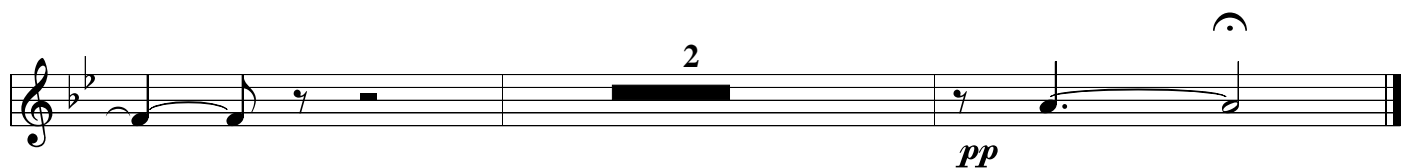
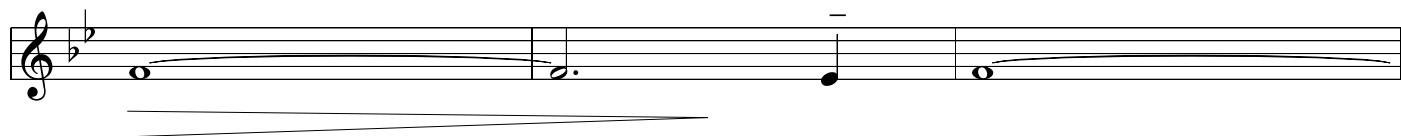
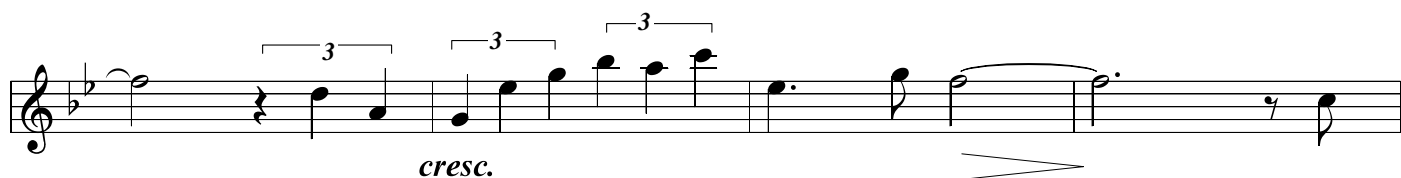
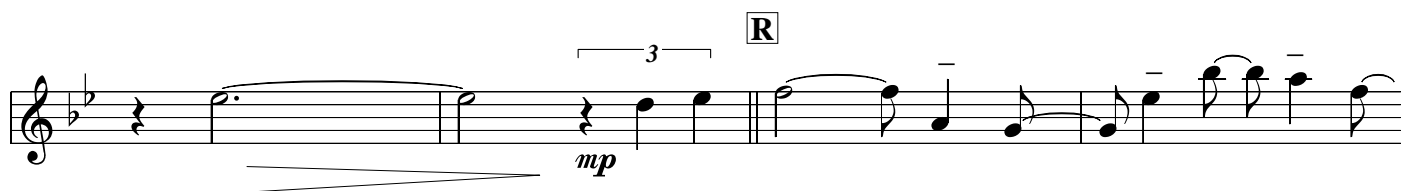
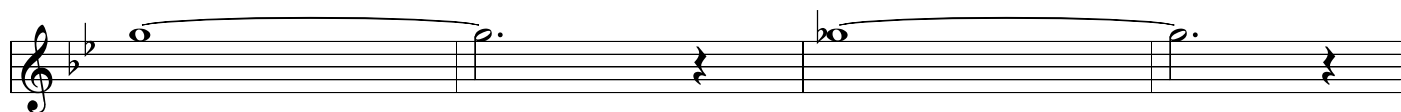
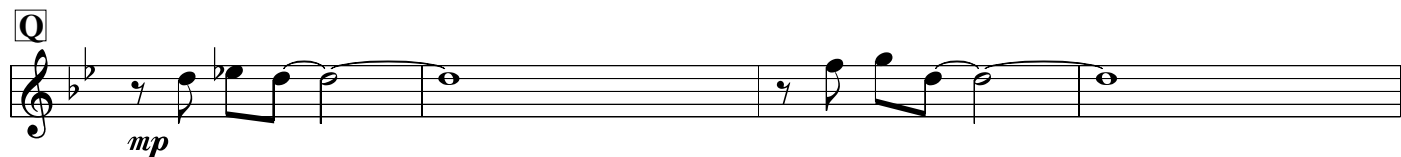
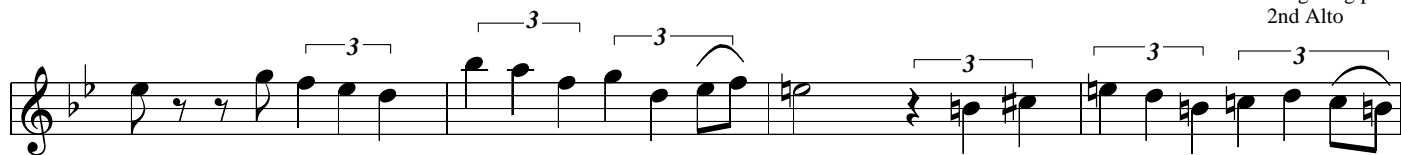

2nd Tenor

THE WRONG SONG

Straight 8's
Paul Busby
PRS

♩ = 120

E *cue: Tpt & Bass*

F *cue: add piano* **12** **G** *cue: add drums* **10** **H** **11**

I *div*

J

K

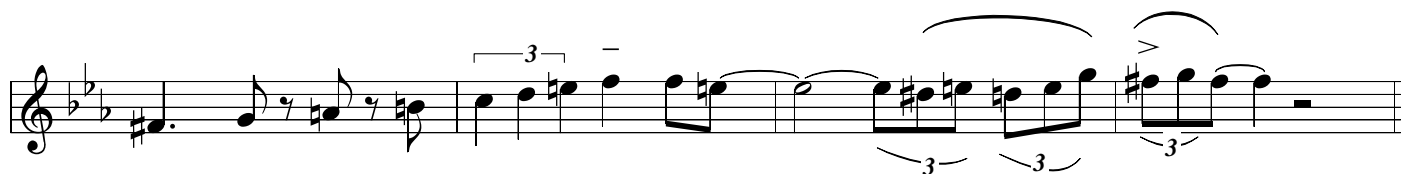

Q

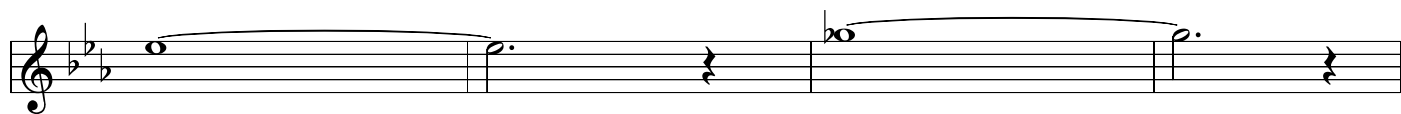
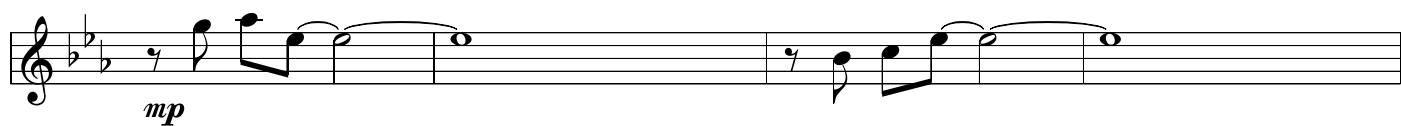

R

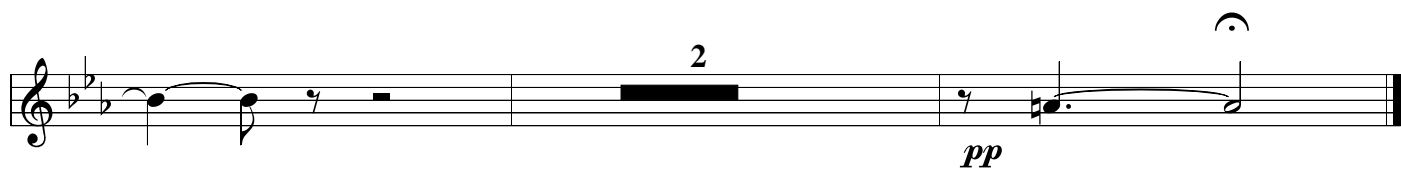
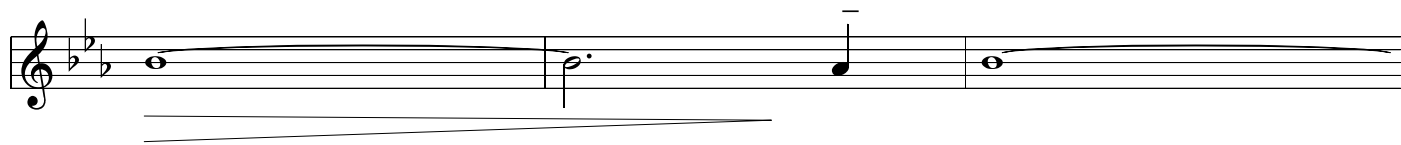
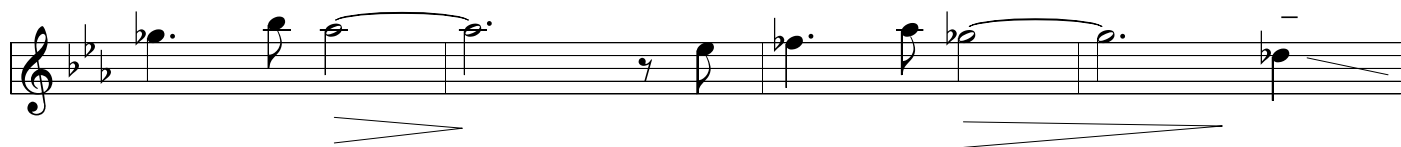
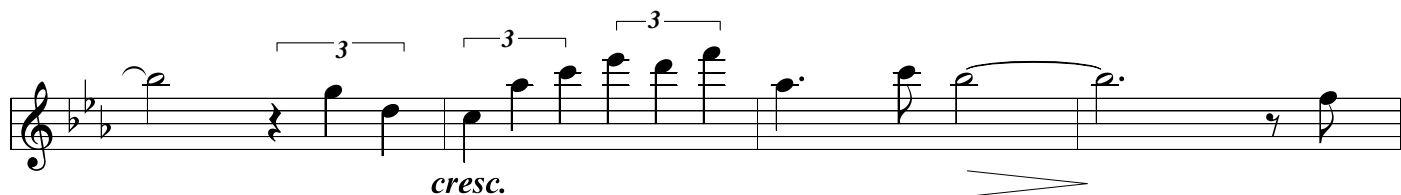
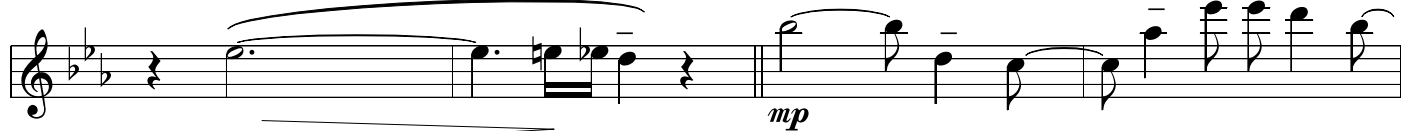

Baritone

THE WRONG SONG

Straight 8's
Paul Busby
PRS

♩ = 120

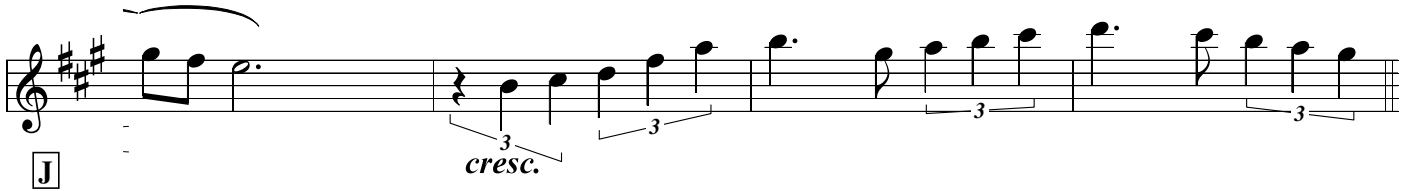
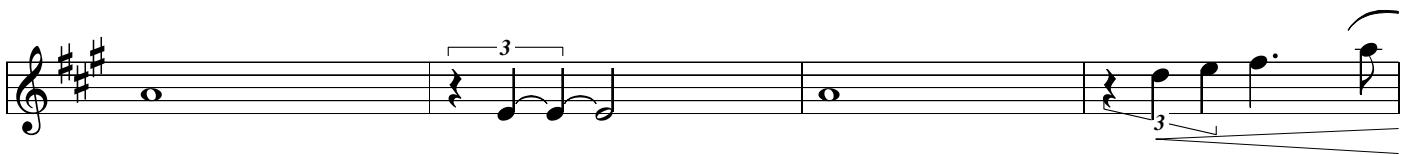

J

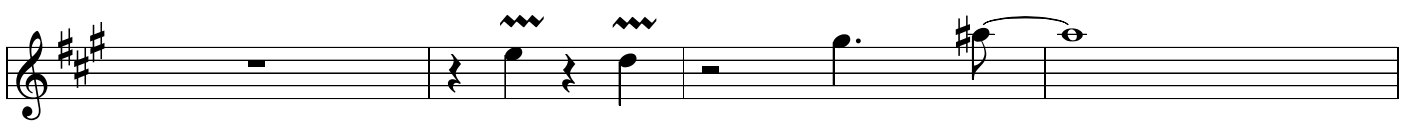
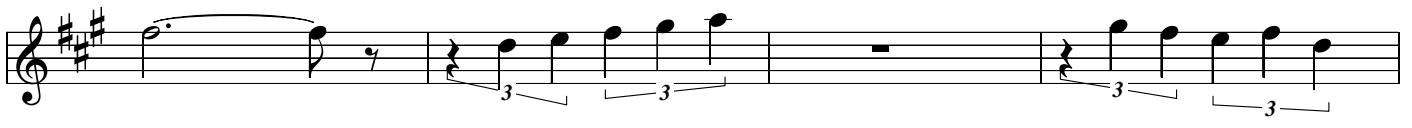

K

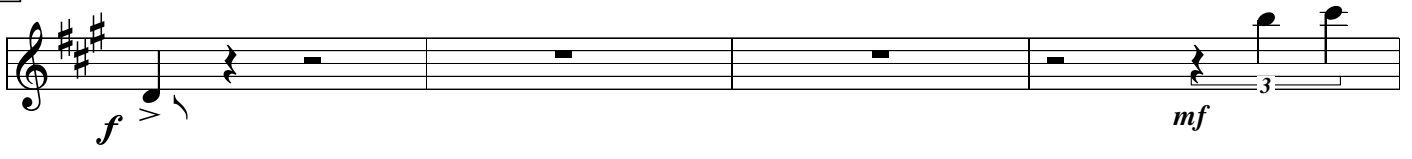

L

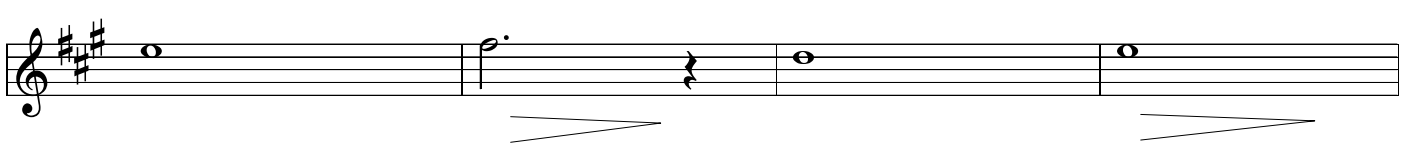
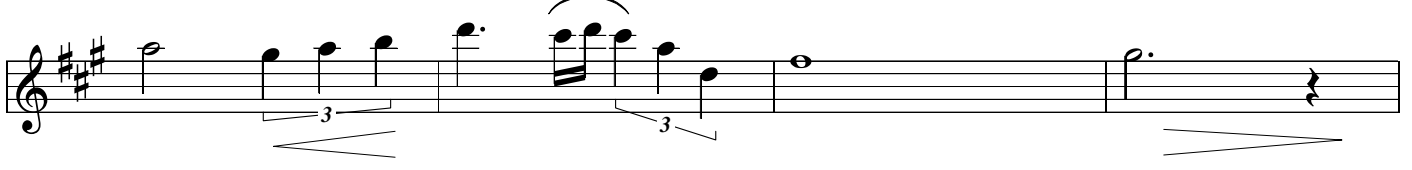
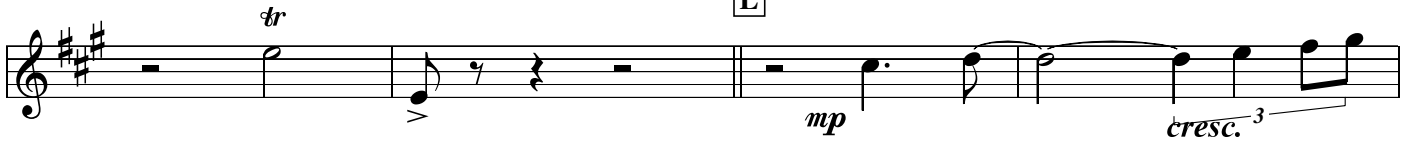

M

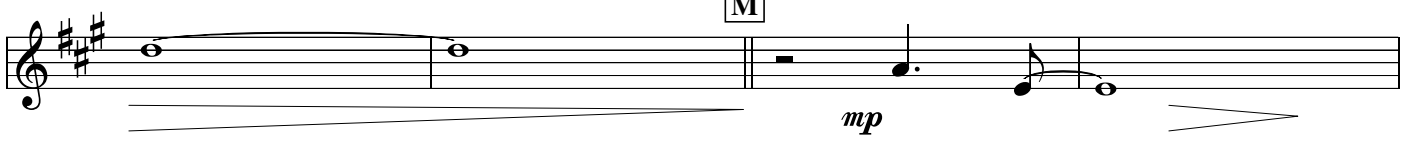

3rd Trumpet

THE WRONG SONG

♩ = 120

mp < *ff*

2 **A** 12 **B** 12
pp

C
p *p*

D 4
mf

mp *p*

E *cue: 2nd trumpet & bass*
12

F *cue: add piano* 12 **G** *cue: add drums* 10 **H** 12 **I** *cue: add saxes & trombones* 12

J
mf

P

f

cresc.

Q

mf

4

mf

R

mp

4

mf

mp

p

p

1st Tenor

THE WRONG SONG

♩ = 120

mp < *ff*

pp *mp* < *mf* **A** *legato*

mp < *mf*

dim.

p < *mf* **B**

p

mf

C *mp*

mp

mp

D *mf* *mp*

E *cue: Tpt & Bass*

F *cue: add piano* **G** *cue: add drums* **H**

I *div*

J

K

Bass Trombone

THE WRONG SONG

Straight 8's
Paul Busby
PRS

♩ = 120

mp < ff

pp *mp*

2 **A** 12 **B**

cresc.

mp

C

mp *mp*

mp

D

mp

mp

mp *p*

cue: 2nd trumpet & bass

cue: add piano

E

12

F

12

mp

G *cue: add drums* **H** 10 **I** 12

J

K **L** **M** 7

N *piano solo till ready* *piano cue* **7 times in all** *mp* *mf*

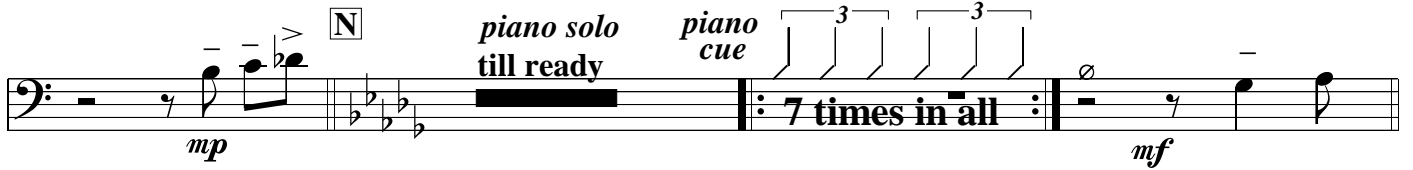

O

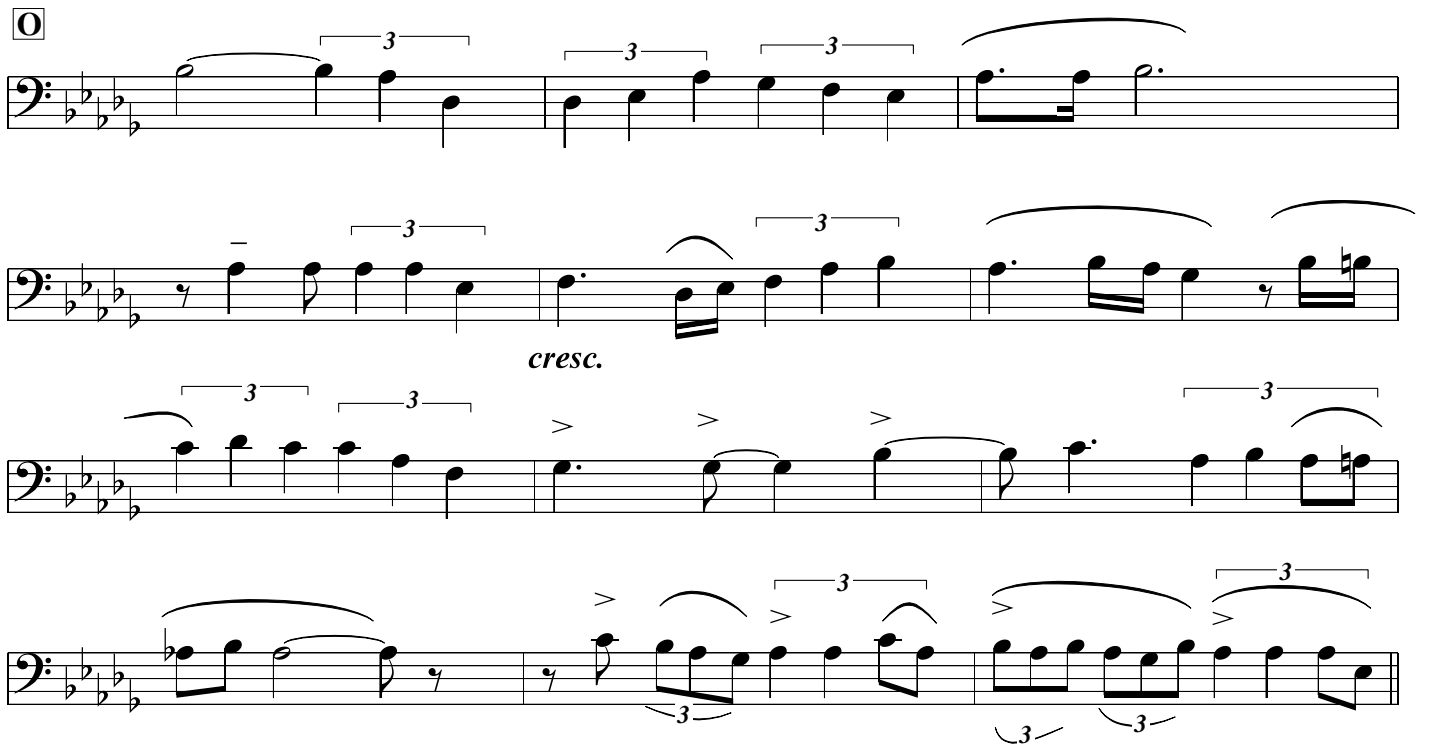

P *f* *cresc.*

Q

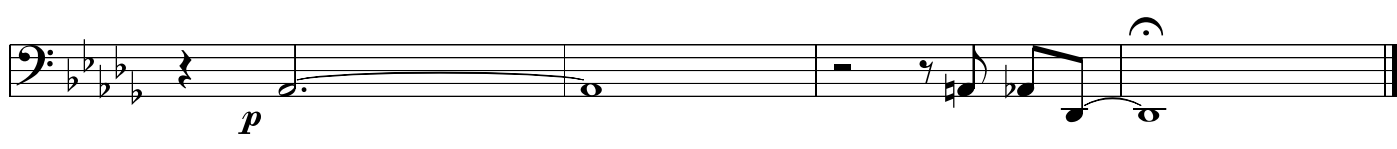
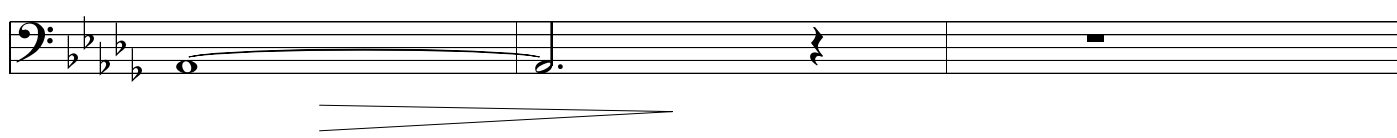
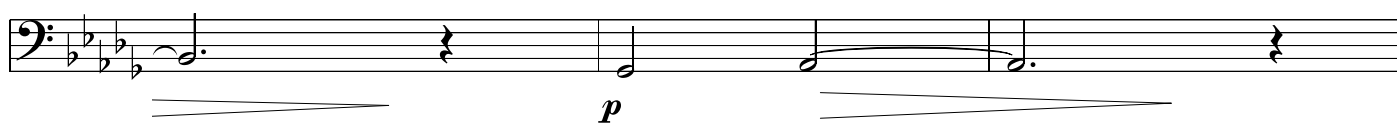
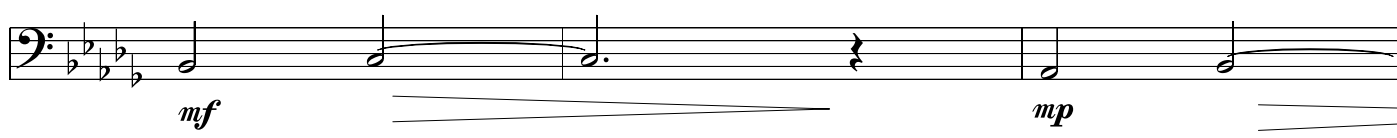
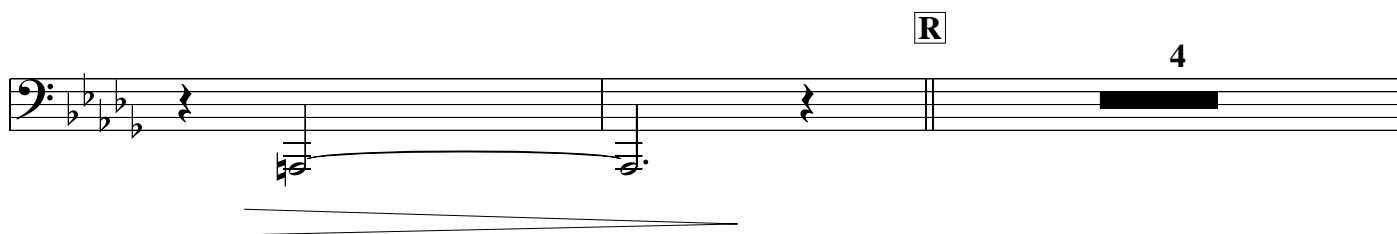

1st Trumpet

THE WRONG SONG

Straight 8's
Paul Busby
PRS

♩ = 120

mp < *ff*

pp

p *p*

mf

mp *p*

p

cue: 2nd trumpet & bass

12

cue: add piano *cue: add drums* *cue: add saxes & trombones*

12

10

12

12

mf

J

emphasize this line

2nd Trumpet

THE WRONG SONG

Straight 8's
Paul Busby
PRS

♩ = 120

mp < *ff*

pp

p

mf

mp *p*

solo ad lib

p

E *just you and bass*

Dv A7\$

add piano

(12)

Dv A7\$ Fxv Cxm7 //² Fxv r

G

Gv r Bm7 r Fv(+11) r

Cxv(+11) r A7\$ / / A9

H

Dv A7\$ //² $\frac{G}{B}$ $\frac{A}{Cx}$

$\frac{F}{A}$ $\frac{G}{B}$ $\frac{Eb}{G}$ $\frac{F}{A}$ A7\$ A7c

I *add saxes & trombones*

Dv A7\$ //² //² //²

J

//² //² (12) //² //²

//² (6) Fxv Cxm7 //² Fxv r (12)

K

Gv r Bm7 r Fv(+11) r

L

Cxv(+11) r A7\$ / / A9 Dv A7\$

M (winding down)

N *piano solo till ready* *piano cue* **O**

P

Q

mf

R

mf

mp *p*

p

4th Trumpet

THE WRONG SONG

♩ = 120

1st Trombone

THE WRONG SONG

Straight 8's
Paul Busby
PRS

♩ = 120

O

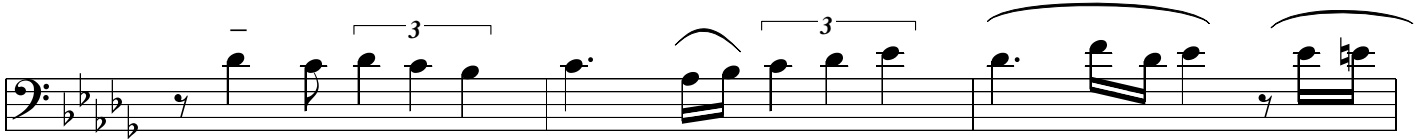
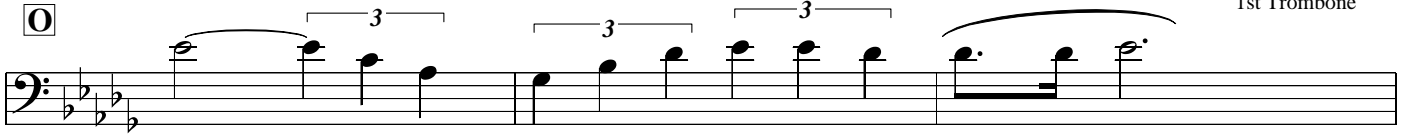

cresc.

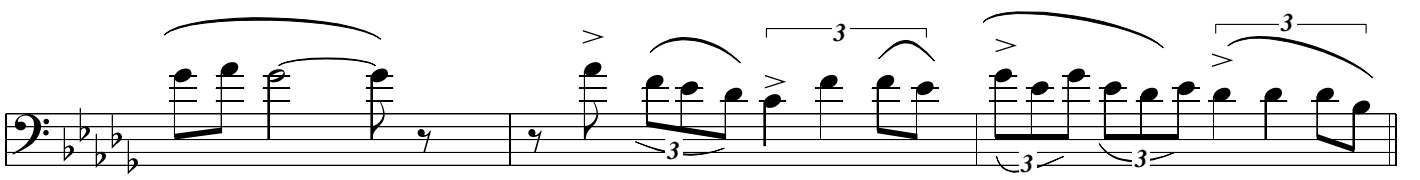
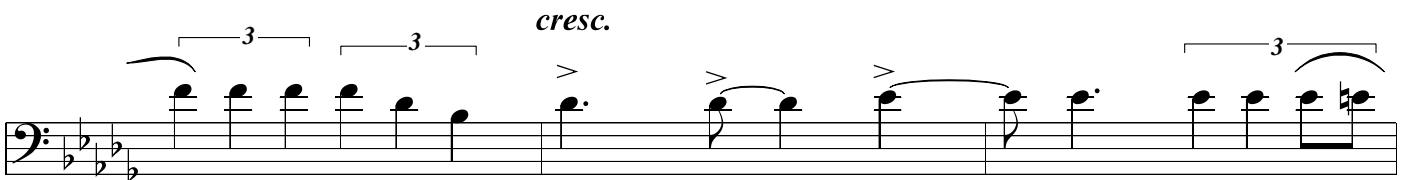

P

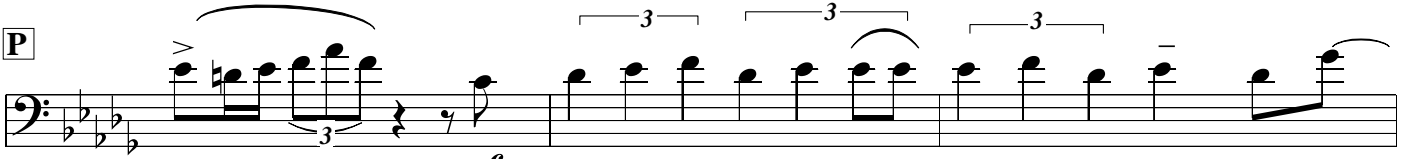

f cresc.

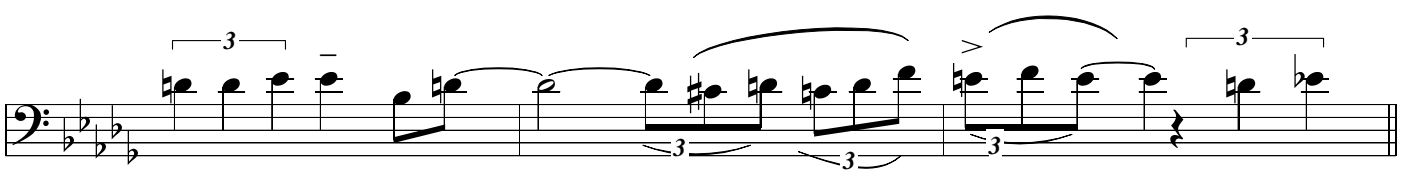
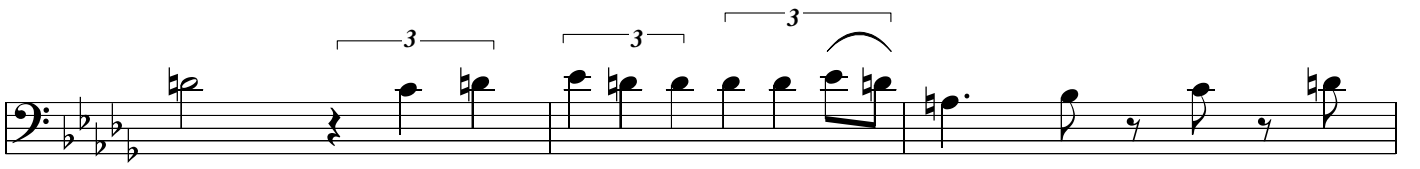
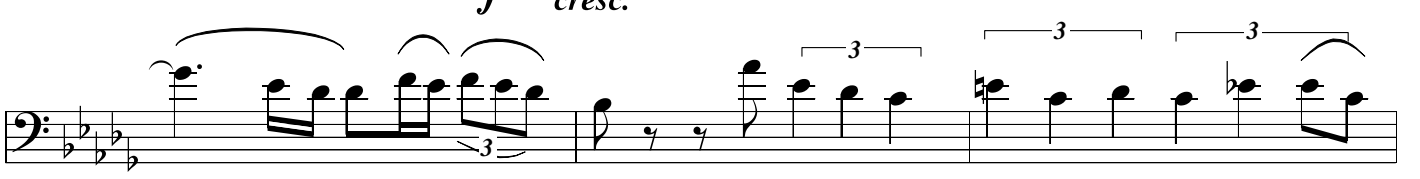

Q

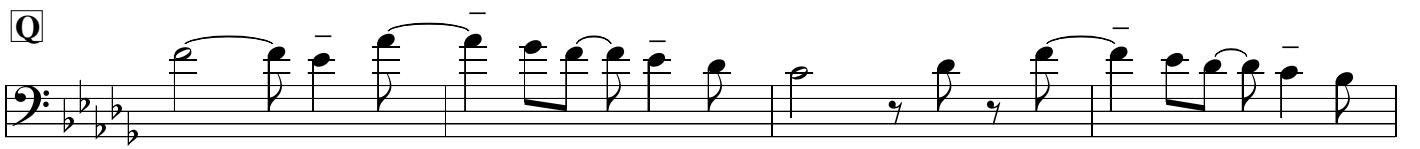

2nd Trombone

THE WRONG SONG

Straight 8's
Paul Busby
PRS

♩ = 120

mp < ff

pp mp

cresc.

cresc.

C

mp

mp

D

mp

mp

mp p

cue: 2nd trumpet & bass cue: add piano

E 12 **F** 12

G *cue: add drums* **H** 10 **I** 12

mf

K

L

M 7

N *piano solo till ready* *piano cue* **7 times in all** *mp* *mf*

O

cresc.

P *f* *cresc.*

Q

R

2

p

mf

mp

p

p

THE WRONG SONG

Straight 8's
Paul Busby
PRS

3rd Trombone

♩ = 120

mp < ff
*play lower notes
if no Bass Trombone*

pp *mp*
2 **A** 12 **B**

cresc.

C
mp *mp*

D
mp

mp *p*

cue: 2nd trumpet & bass *cue: add piano*
E 12 **F** 12

G *cue: add drums*

H

12

I

10

p

p

p

p

p

mf

K

f *f* *p*

L

mf

mp *p*

M

7

p

N *piano solo till ready* *piano cue* **7 times in all** *mp* *mf*

O

cresc.

P *f cresc.*

Q

Piano (Rhodes sound if possible)

THE WRONG SONG

Straight 8's feel
Paul Busby
PRS

and Guitar guide

♩ = 120

4

mp

red.

as above

A

mp

similar idea

Dm7

C

Cx9

G7\$

Dm7

C

Cx9

G7\$

Dm7

C

Cx9

G7\$

Cx9

G7\$

B

mp

similar idea

Dm7

C

Cx9

G7\$

Bm7

E

Ev9

Bm7

E&Fx

Bm7

Bm7

similar idea

cresc.

Ev9

E&Fx

C

mf

similar idea

Fv9

Am9

F

Eb6

Cx

Bv

similar idea

D

G7\$

G7\$

G9

Cx9

G7\$

Cx9

G7\$

F&G

A

G&A

B

G&A

B

dim.

$\frac{Eb \& F}{G}$ $\frac{F \& G}{A}$ $\frac{F \& G}{A}$ $\frac{Db \& Eb}{F}$ $\frac{Eb \& F}{G}$ $\frac{Eb \& F}{G}$

$G7\$$ $G7(b9-5)$ \boxed{E} $Cv9$ $\overset{11}{\rule{1cm}{0.4pt}}$

\boxed{F} *sustained feel* (6)
p

$Cv9$ $G7\$$ $Cv9$ $G7\$$ $Cv9$ $G7\$$

$Ev9$ $Bm7$ $Ev9$ $Bm7$ $Ev9$ r

\boxed{G} *more rhythmic*

$Fv9$ r $Am9$ r $\frac{F}{Eb6}$ $Ebv(+11)$ r

$\frac{Cx}{Bv}$

\boxed{H} *more intense*

$Bv(+11)$ r $G7\$$ $G7\$$ $G9$ $Cv9$ $G7\$$

mp - mf

$Cv9$ $G7\$$ $\frac{F \& G}{A}$ $\frac{G \& A}{B}$ $\frac{Eb \& F}{G}$ $\frac{F \& G}{A}$

$\frac{Db \& Eb}{F}$ $\frac{Eb \& F}{G}$ $G7\$$ $G7c$

\boxed{I} *very sparse*

$Cv9$ $G7\$$ $Cv9$ $G7\$$ $Cv9$ $G7\$$

(12)

$Cv9$ $G7\$$ $Cv9$ $G7\$$ $Cv9$ $G7\$$

J

Cv9 G7\$ Cv9 G7\$ Cv9 G7\$

E&Fx Bm7 Ev Bm7 Ev9 r

K

Fv9 r Am9 r F Eb6 r

L

Cx Bv r G7\$ G7\$ G9 Cv9 G7\$

Cv9 G7\$ F&G A G&A B Eb&F G F&G A

Db&Eb F Eb&F G G7\$ G7C

M

Cv9 G7\$ 2 dim.

2 2

solo ad lib (play figures in LH to start with)

N

Dbv9 Ab7\$ 2

when ready go into this rhythm and nod to others

3 3 3 3 3 3
 Dbv9 Ab7\$:|| Dbv9 Ab7\$

play 3 times (=6 bars in all)

O **P** **Q**

12 12

Gbv9
mf

Bbm9 r Fx
E6 r

D Cv r Ab7\$ Ab7\$ Ab9

as before

R

3 3 *sim*

Dbv Ab7\$ Dbv Ab7\$

Gb&Ab Bb Ab&Bb C Ab&Bb C E&Fx Gx Gb&Ab Bb Gb&Ab Bb

dim.

D&E Fx E&Fx Gx Ab7\$ Ab7((-5)

8va
(Eb)

p *pp*

♩ = 120

THE WRONG SONG

Straight 8's
Paul Busby
PRS

Bass

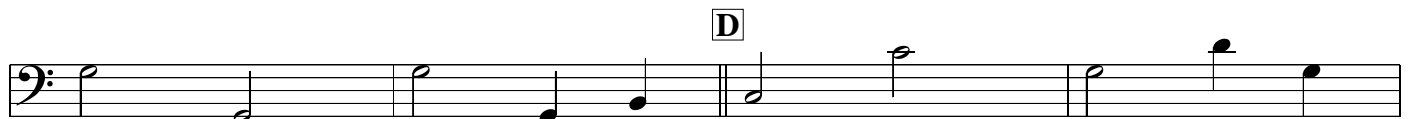
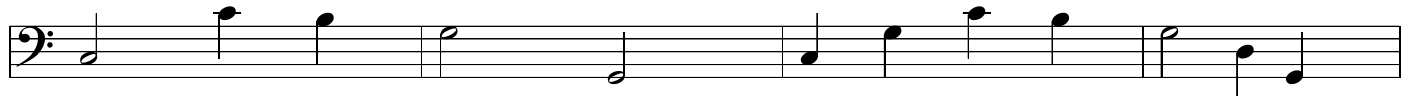
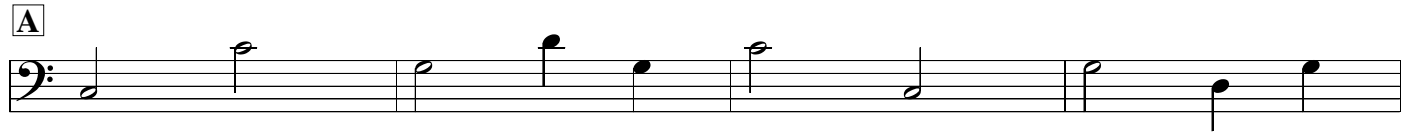
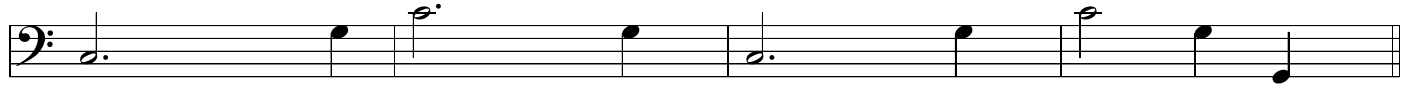
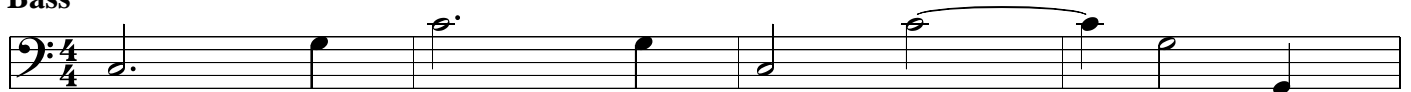

E *Trumpet and Bass only - broken up feel*

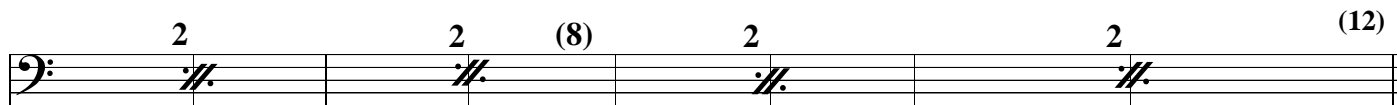
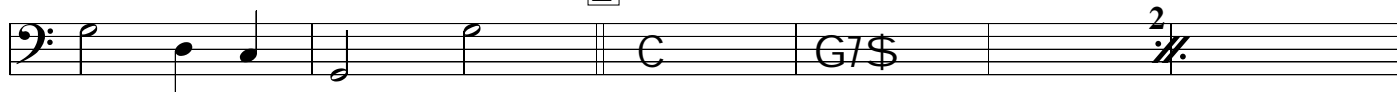

F *add Piano*

G

(Bb scale)

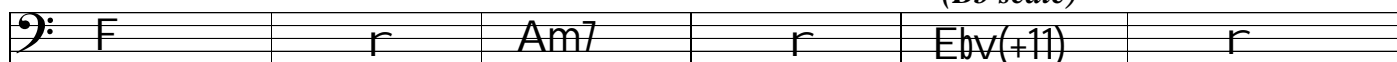

(F# scale)

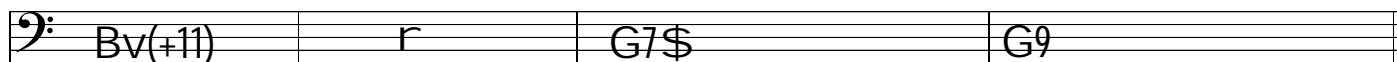

H

I

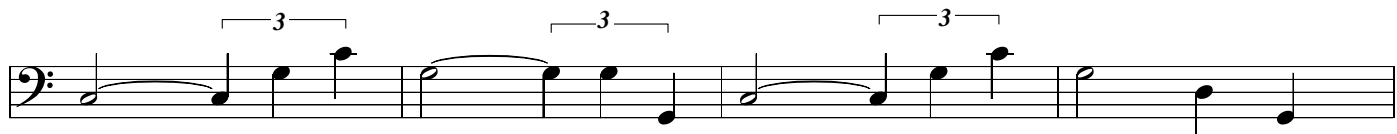
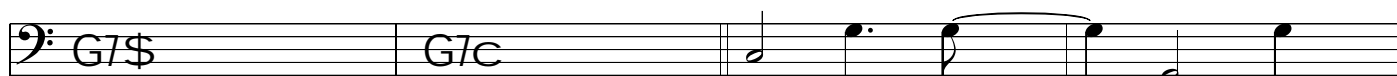

J

K

L

M

N piano solo repeat as required

piano cue only don't play this

3 times in all

Ensemble starts

O

P

Q

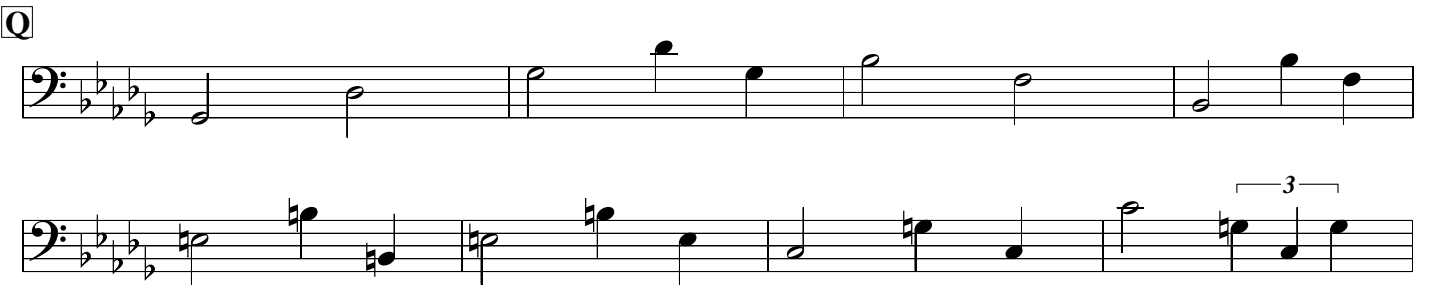

R

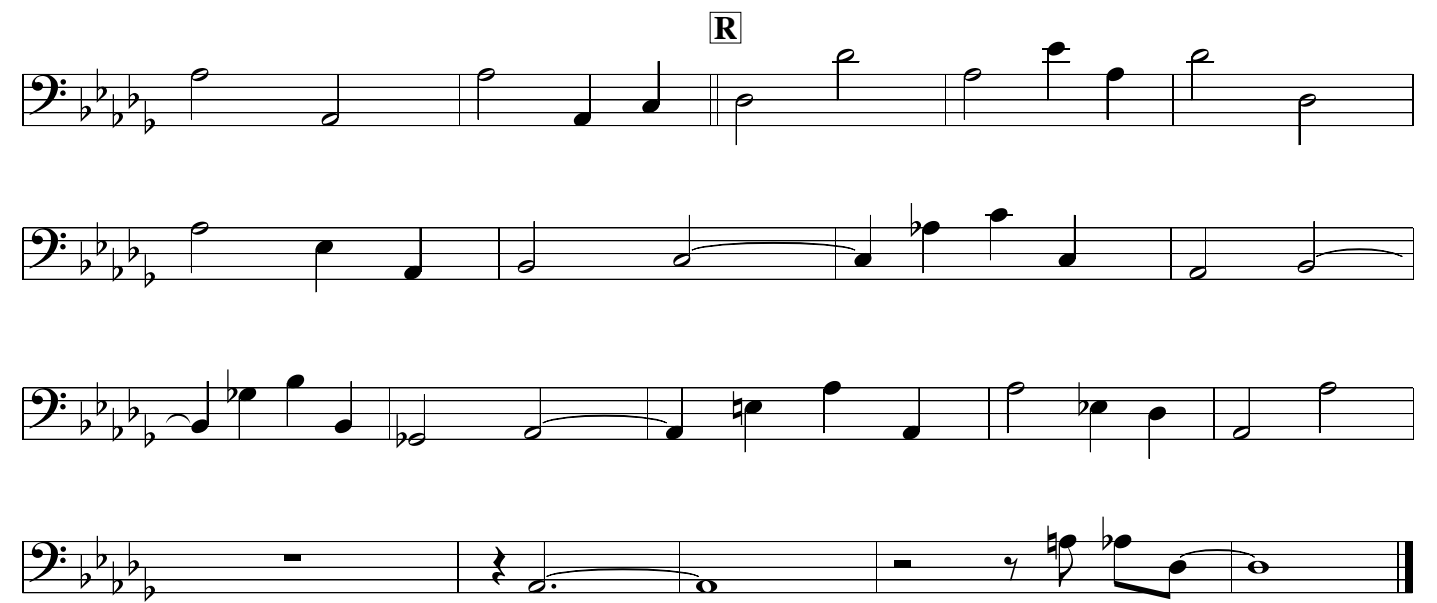

THE WRONG SONG

Straight 8's feel
Paul Busby
PRS

Drums

Straight 8's feel
but don't play 8's

$\text{♩} = 120$

A *broken-up but not too busy* **B**

Bass line for section A and B, with dynamics *mp*, *sim*, and *cresc.*

Bass line for section C, with dynamics *mf*.

Bass line for section (8), with dynamics *mf*.

Tpts and Tbns notation for section D, with dynamics *mf*.

Tpts notation for section D, with dynamics *gradually dim*.

Tpts notation for section D, with dynamics *gradually dim*.

Bass line for section E and F, with dynamics *let ring*, *(tacit)*, 11, *fill*, and *p*.

G *(broken-up feel)* **H** *(increasing intensity)* **I**

Bass line for section G, H, and I, with dynamics *mp*.

Tpts notation for section G, H, and I, with dynamics *mp*.

cresc.

J Brass

mf

Saxes

Saxes

all

K

Saxes

mf cresc.

f

mp

f

Tbns

Saxes

mp

mf

Tbns

Saxes

Tpts

L

Saxes

Tpts

all

M

Saxes

mp

dim.

piano

(key change)

piano cue only

Ensemble

N *piano solo*
play as required

O

P

Tbns

Q

Tpts

Saxes

mp

Tpts

mp

dim.

all

p

Brass

Bell of cymbal

pp

Front-line figures shown throughout as guide only. Use your own judgement what to play.

THE WRONG SONG

(dedicated to Matt Ellis)

Straight 8's
Paul Busby
PRS

Leadsheet

$\text{♩} = 120$

Saxes
piano *sim*

Brass
mp *ff*

Tbns

Saxes unis **A** *lazy feel*
mp *mf*

dim.

B
p *mf*
Tbns unis

div

Tbn 1 & Altos **C**
mf *mp* *mp*
everyone else - div

D

E

I Tpt solo continues

J Trumpet solo continues

Brass div
mf

Saxes unis
div
Tbns unis

Tpt4/Altos
Tpt1&2/Altos
Tbn1/Altos
Tbn2/Ten1
Tbn3/Ten2
Tens/Bar
Bar/B.Tbn
Altos/Tens
Brass div 8va

Tbns 8vb
mf Saxes
Tbns

L Trumpet solo continues

tr
mp
cresc.
Tbns div
mf

Tpts
mf
Tpts
mf

M *Trumpet solo continues*
Saxes

N *piano* *Ensemble div* **O**

P

