

1st Alto
straight 8's

WHEN ALL'S BEEN SAID AND DONE

Paul Busby

2nd Alto

WHEN ALL'S BEEN SAID AND DONE

straight 8's
Paul Busby

1st Tenor

WHEN ALL'S BEEN SAID AND DONE

straight 8's
Paul Busby

♩ = 84

Tempo

2nd Tenor

WHEN ALL'S BEEN SAID AND DONE

straight 8's
Paul Busby

♩ = 84

mp *mp* *sfz* *mf* *mf* *mf* *cresc.* *rit.*

Tempo 3 *solo* *p*

A **B**

C solo ad lib

G^Δ | A7
G | Eb
G | F#7(alt) | F^Δ(+5) | G7
F

Db
F | E7(alt) | Eb^Δ | D7(alt) | Gm7 | A7(alt)

Dm | E7(alt) | Am | F#[∅] B7(alt) || E^Δ | F#7
E

C^Δ
E | Eb7(alt) | D^Δ(+5) | E7(+11)
D | Bb
D | Db7(alt)

C^Δ | B7(alt) | Em Em7 | A7(+11) | Bb^Δ | Eb^Δ

E
A[∅] D7(alt) | G6 / D7sus4 D9 || G6 / - | **3**

mf

mf

F
mp *solo*

end of solo

p

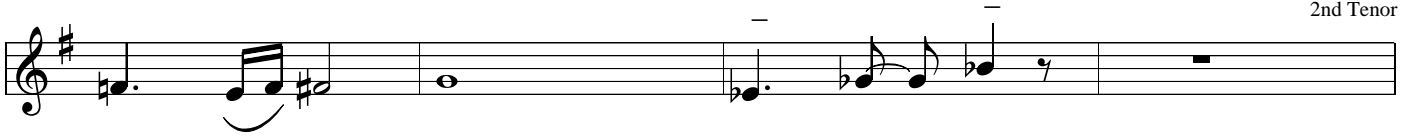

solo (winding down)

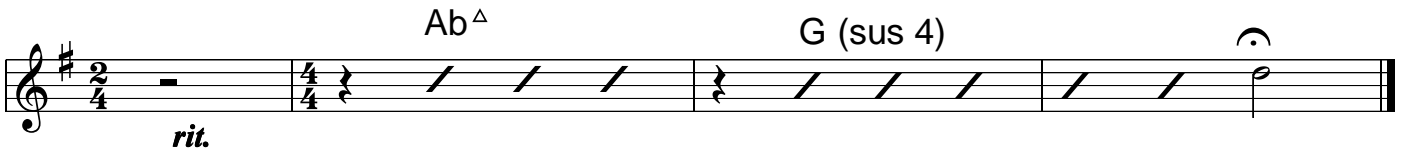
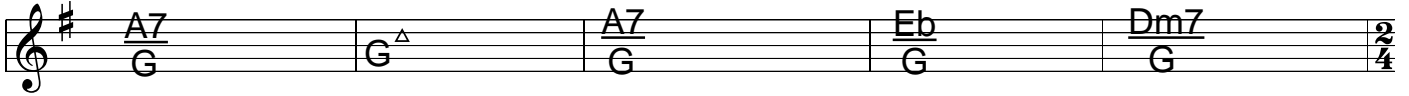

**SCALE
CHORD**

WHEN ALL'S BEEN SAID AND DONE

2nd Tenor

C | G^Δ | $\frac{D}{A^7 (G \text{ bass})}$ | $\frac{B^\flat}{E^\flat (G \text{ bass})}$ | $\frac{Gm}{F^\sharp 7}$ |

| $\frac{Dm}{F^\Delta (+5)}$ | $\frac{C}{G^7 (F \text{ bass})}$ | $\frac{D^\flat}{D^\flat \Delta (F \text{ bass})}$ | $\frac{Fm}{E^7}$ |

| $\frac{B^\flat}{E^\flat \Delta}$ | $\frac{E^\flat m}{D^7}$ | Gm^7 | $\frac{B^\flat m}{A^7}$ |

| Dm^7 | $\frac{Fm}{E^7}$ | Am^Δ | $\frac{Am^{(7)}}{F^\sharp \emptyset}$ $\frac{Cm}{B^7}$ ||

D | E^Δ | $\frac{B}{F^\sharp 7 (E \text{ bass})}$ | $\frac{G}{C^\Delta (E \text{ bass})}$ | $\frac{Em}{E^\flat 7}$ |

| $\frac{Bm}{D^\Delta (+5)}$ | $E^7 (D \text{ bass})$ | $\frac{F}{B^\flat \Delta (D \text{ bass})}$ | $\frac{Dm}{C^\sharp 7}$ |

| C^Δ | $\frac{Cm}{B^7}$ | Em^6 Em^7 | $\frac{Em}{A^7}$ |

| $\frac{F}{B^\flat \Delta}$ | $\frac{B^\flat}{E^\flat \Delta}$ | $\frac{Cm^7}{A^\emptyset}$ | $\frac{E^\flat m}{D^7}$ | $\frac{G}{G^6}$ / D^{11} D^7 || G^6 $\{ \rightarrow$ |

E

Baritone

WHEN ALL'S BEEN SAID AND DONE

straight 8's
Paul Busby

♩ = 84

mp *mp* *mf* *mf* *mf* *cresc.* *sfz* *mf* *cresc.* *rit.* *p* *mp* *mf* *mp* *cresc.* *mf* *mf* *mf* *mf*

1st Trumpet

WHEN ALL'S BEEN SAID AND DONE

straight 8's
Paul Busby

♩ = 84

Tempo

2nd Trumpet

WHEN ALL'S BEEN SAID AND DONE

straight 8's
Paul Busby

♩ = 84

mp

mf *mf*

mf *cresc.* *rit.*

Tempo

4 A 16 B Mellow *p*

cresc.

mp

mf

C 15 D (lead) *mp*

(1st Tpt lead)

3rd Trumpet

WHEN ALL'S BEEN SAID AND DONE

straight 8's

Paul Busby

♩ = 84

Tempo

C

4th Trumpet

WHEN ALL'S BEEN SAID AND DONE

straight 8's
Paul Busby

♩ = 84

Tempo

4

A

16

B

Mellow

p *mf*

mp

mf

E

cresc.

2

3

F

mf *mp*

mp *mf*

3

mp

mp

p rit. *pp*

2/4

2nd Trombone

WHEN ALL'S BEEN SAID AND DONE

straight 8's
Paul Busby

♩ = 84

3rd Trombone

WHEN ALL'S BEEN SAID AND DONE

straight 8's
Paul Busby

♩ = 84

mp *cresc.* *sfz*

mf *mf*

mf *cresc.* *rit.*

Tempo 4 **A** 16 **B** *p*

cresc.

mp

mp *cresc.*

mf **C** 6

p

3

D 3 *mp*

Bass Trombone

WHEN ALL'S BEEN SAID AND DONE

straight 8's
Paul Busby

♩ = 84

Tempo

4

A

16

B

Eleventh staff of music in bass clef, 2/4 time signature. It starts with a quarter rest, then a quarter note G2, then a quarter rest, and a quarter note G2. The next measure has a quarter rest, then a quarter note G2, then a quarter rest, and a quarter note G2. The final measure has a quarter rest, then a quarter note G2, then a quarter note F2, and a quarter note E2. Dynamics include *mf*. A box labeled 'D' is below the first measure. A box labeled '3' is above the last three notes.

Twelfth staff of music in bass clef, 2/4 time signature. It starts with a half note G2, then a whole rest, then a half note G2, and ends with a whole rest. Dynamics include *mp*.

E

WHEN ALL'S BEEN SAID AND DONE

Paul Busby
PRS

Leadsheet

straight 8's

Ballad ♩ = 84
duration: 4.45 minutes

Tempo

A

(Soft Latin)
add Bass & Drums

B
Sxs unis *p* Brass div *p*

Sxs unis *p* *cresc.*

mp Sxs unis *mf* *mf*

mp Sxs unis *cresc.* Tpts/Sxs div *mf*
mp Tbns div

C

8

2nd Tenor solo

Tbns 1,2,3 unis

p

div

D

Tpts/Sxs div

mp

Ten solo cont'd

mp

Br div

1Tbn/Bar

Tbns 2&3 unis

Tbns div Saxes unis

mp

Tpts unis

Tbns div

Sxs div

Tbn 1&2

Tpts (Br) div

mf

Tbns

Sxs unis *mf*

Tbn 1&2

Musical score for Trombones (Tbns div) and Saxophones (Sxs unis). The trombone part is marked mezzo-piano (mp). The saxophone part is marked piano (p).

Musical score for Trumpets (Tpts unis) and Saxophones (Sxs unis). The saxophone part is marked piano (p).

Musical score for Saxophones (Sxs div) and Trombones (Tbns unis). The saxophone part is marked mezzo-forte (mf). The trombone part includes a 'div' (divisi) instruction.

mp *Tpts div*
2nd Ten fills

Tpts/Tbns 3&4 div
p *Sxs unis*

rit. *Tbns div*
Pno/Bass
pp

ISWC T- 010.056.885 -1

Tune Code 3907874F

As played by People With Instruments Big Band

Ian Hamer's Sussex Jazz Orchestra

Straight No Chaser Big Band

Guitar

WHEN ALL'S BEEN SAID AND DONE

straight 8's
Paul Busby

$\bullet = 84$

Tempo

4

A

16

B

sparse

C

Bass

♩ = 84

WHEN ALL'S BEEN SAID AND DONE

straight 8's
Paul Busby

Tempo 4 A 7 *sparsely*

Fm | D[∅] G7(alt) | Cm | D7(alt) | Gm Gm7 | E[∅] A7(alt)

B | D | $\frac{E7}{D}$ | $\frac{Bb}{D}$ | Db7(alt) | C+ | $\frac{D7}{C}$

$\frac{Ab}{C}$ | B7(alt) B7 | Bb | A7(alt) | Dm / $\frac{Em7}{D}$ Dm7 | G9

C | Ab | Db Db+ | G[∅] C7(alt) | F / C11 C7 || F | $\frac{G7}{F}$

$\frac{Db}{F}$ | E7(alt) | Eb+ | $\frac{E7}{Eb}$ | $\frac{B}{D\#}$ | D7(alt)

Db | C7(alt) | Fm7 | G7(alt) | Cm | D7(alt)

D | Gm | E[∅] A7(alt) || D | $\frac{E7}{D}$ | $\frac{Bb}{D}$ | Db7(alt)

Bass line with chords: C+, $\frac{D7}{C}$, $\frac{Ab}{C}$, B7(alt), Bb, A7(alt)

Bass line with chords: Dm, Dm7, G9, Ab, Db, G[∅], C7(alt), F / C11, C7

E Bass line with chords: F, $\frac{G7}{F}$, $\frac{Db}{F}$, E7(alt), Eb+, $\frac{F7}{Eb}$

Bass line with chords: $\frac{B}{D\#}$, D7(alt), Db, C7(alt), Fm, G7(alt)

Bass line with chords: Cm, Cm7, D7(alt), Gm, E[∅], A7(alt). Includes triplets and slurs.

F Bass line with chords: D, $\frac{E7}{D}$, $\frac{Bb}{D}$, Db7(alt), C+, $\frac{D7}{C}$

Bass line with chords: $\frac{Ab}{C}$, B7(alt) B7, Bb, A7(alt), Dm, G7 / /

Bass line with chords: Ab, Ab+, Db+, Db6, G[∅], C7(alt), or 8va

Bass line with dynamics: *mp*

Bass line with dynamics: *rit.*, *pp*

Drums

WHEN ALL'S BEEN SAID AND DONE

straight 8's
Paul Busby

♩ = 84

Brushes

Tempo 4 A Tune (Tenor) 7 soft Latin (Bossa type)

B Brass sustain 4

8 *cym* 12

C Tenor solo play 16

D Sxs/Tpts cue

Eleventh staff of drum notation in bass clef, 2/4 time. It features a series of eighth notes with stems pointing up, followed by rests. Dynamics include *mp*.

Saxes

E

mp - mf

Trps

F Tenor lead

mp

8 Trps lead

Saxes

mf

Trps

Tenor fills

mp

p

rit.

pp

Piano

WHEN ALL'S BEEN SAID AND DONE

straight 8's
Paul Busby

$\text{♩} = 84$

(chords can be omitted in Intro)

mp

fill F13(b9)

mf

cresc. mf rit.

Tempo
SOLO

mp

F Δ $\frac{G7}{F}$ F Δ G \emptyset (add C)

with Pedal

A

F Δ $\frac{G7}{F}$ $\frac{Db\Delta}{F}$ E7(-5)

Eb Δ (+5) $\frac{F7}{Eb}$ $\frac{B\Delta}{Eb}$ D7(alt)

Db69 C7(alt) Fm69 D \emptyset G7(alt)

Chords: $Cm^{\Delta 9}$, $D7(\text{alt})$, Gm^{Δ} , E^{\emptyset} , $A7(\text{alt})$

Instruction: 5 to single stave

B

Chords: D^{Δ} , $\frac{E7}{D}$, $\frac{Bb^{\Delta}}{D}$, $Db7(\text{alt})$, $C^{\Delta(+5)}$, $\frac{D7}{C}$

Chords: $\frac{Ab^{\Delta}}{C}$, $B7(\text{alt})$, $B7$, Bb^{Δ} , $A7(\text{alt})$, $Dm7 / \frac{Em7}{D}$, $Dm7$, $G9(+11)$

Chords: Ab^{Δ} , Db^{Δ} , $Db^{\Delta(+5)}$, G^{\emptyset} , $C7(\text{alt})$, $F6 / \frac{G^{\emptyset}}{C}$, $C7(\text{alt})$

C

Chords: F^{Δ} , $\frac{G7}{F}$, $\frac{Db}{F}$, $E7(\text{alt})$, $Eb^{\Delta(+5)}$, $\frac{F7}{Eb}$

Chords: $\frac{B^{\Delta}}{D\#}$, $D7(\text{alt})$, Db^{Δ} , $C7(\text{alt})$, $Fm7(11)$, $G7(\text{alt})$

D

Chords: Cm^{69} , $D7(\text{alt})$, Gm , E^{\emptyset} , $A7(\text{alt})$, D^{Δ} , $\frac{E7}{D}$

Chords: $\frac{Bb^{\Delta}}{D}$, $Db7(\text{alt})$, $C^{\Delta(+5)}$, $\frac{D7(+11)}{C}$, $\frac{Ab^{\Delta}}{C}$, $B7(\text{alt})$

Chords: Bb^{Δ} , $A7(\text{alt})$, $Dm6$, $Dm7$, $G9(+11)$, Ab^{Δ} , Db^{Δ}

E

Chords: G^{\emptyset} , $C7(\text{alt})$, $F / C11$, $C9$, F^{Δ} , $\frac{G7}{F}$, $\frac{Db^{\Delta}}{F}$, $E7(\text{alt})$

Chords: $Eb^{\Delta(+5)}$, $Eb^{\circ}(\text{add } F)$, $\frac{B^{\Delta}}{D\#}$, $D7(\text{alt})$, Db^{Δ} , $C7(\text{alt})$

