

RUMSFELD

(The World According To Rumsfeld)

Bass

Paul Busby
PRS

♩ = 66

A

B

double tempo rock feel

C *Tbn solo*
sim sort of line
using these notes (G7sus4)

D *on cue* *other trombones play*

Tbn cue bar 17

trombone & drums
when ready, rit and stop

Fast swing
piano pick-up

Bass
Rumsfeld p.2

E *piano solo - repeat as required*

cue: trombones in

(no trombones)

trombones in again

F Gm^7 play 12 | Gm^7 play 8 | **G** Gm^7 play 16

drum fill

H ensemble (in 4)

Gm

L Gm *when ready, rits to 1st tempo*
drum solo

I

RUMSFELD

1st Trombone

(The World According To Rumsfeld)

Paul Busby
PRS

♩ = 66

A

f

f

f

B

mf

f

can omit

f

C

double tempo

4

3rd Tbn solo till ready

f

cue in other Tbn

D

7

mf

f

grad dim

f

p *sfz*

soloist & dms continue

rit

Fast swing
piano pick up
4

E

piano solo

F

cue in

mf

This staff continues the melodic line with notes and accents (^).

This staff continues the melodic line with notes and accents (^).

8 **G** 9

mp

mp *sfz*

This staff continues the melodic line with notes and accents (^). The dynamics are marked *mp* and *sfz*.

H

ff

I

Drums

when ready - rits

1st Tempo (as at A)
drum cue

ff

J

as played by Bill Guy's "Bill's Bones"

fff

RUMSFELD

(The World According To Rumsfeld)

Paul Busby
PRS

2nd Trombone

♩ = 66

A

B

double tempo
4

C 3rd Tbn solo on cue

D

p *sfz* *>*

soloist & drums continue

Fast swing
piano pick-up
4

E

piano solo

rit

on cue

F *mf*

7 *p* G

mp *mp* *sfz*

H

2

ff

2

I

Drums

when ready - rits

1st Tempo
Drum cue

3

ff

J

fff

RUMSFELD

(The World According To Rumsfeld)

Paul Busby
PRS

3rd Trombone

♩ = 66

A

B

double tempo
3

Gm

C

solo on Gm-ish
(atonal-ish)

D

other horns on cue

(can ignore progression and stick to atonal Gm)

G pedal throughout

carry on with just drums

rit and come to a stop

Fast swing *piano pick-up*

4

E

piano solo

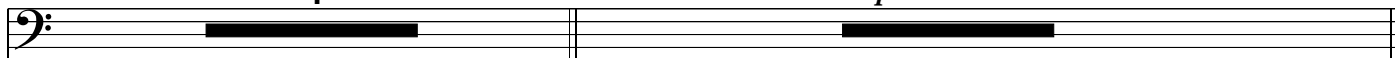

on cue

F

mf

p

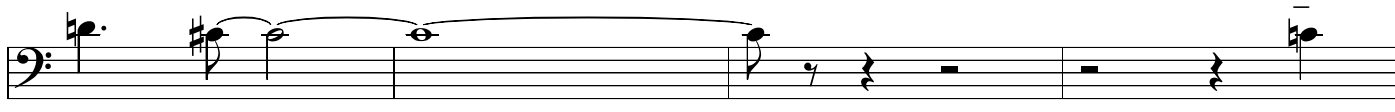

mp

mp

mp

sfz

RUMSFELD

(The World According To Rumsfeld)

Paul Busby
PRS

4th Trombone

♩ = 66

A

B

double tempo
4

C 3rd Tbn solo

on cue
(1st Tbn)

D

Eleventh staff of music for section C, ending with a dynamic marking of *grad dim*.

Twelfth staff of music for section C.

p *sfz* **Fast swing**
soloist & drums continue **piano pick-up** **E** **piano solo**
rit 4

F **on cue**
mf

G 7 *p*

mp

mp *mp* *sfz*

H

ff

I

1st Tempo
Drum cue

Drums

when ready - rits

ff

J

RUMSFELD

(The World According To Rumsfeld)

5th Trombone

Paul Busby

PRS

♩ = 66

A

B

double tempo

4

D

C

3rd Tbn solo

on cue

Eleventh staff of music, bass clef, 2/4 time. Features eighth and sixteenth notes with slurs and accents. Dynamics include *grad dim*.

Twelfth staff of music, bass clef, 2/4 time. Features eighth and sixteenth notes with slurs and accents. Dynamics include *grad dim*.

p *sfz* *>*

soloist & drums continue **Fast swing** **piano pick-up** **E** **piano solo**

rit

F **on cue**

mf

p **G**

mp

mp *mp* *sfz* *>*

H

2

ff

2

Δ

Δ

Δ

I

Drums

when ready - rits

1st Tempo
Drum cue

3

Drum cue

ff

J

2/4

3/4

Drum cue

fff

RUMSFELD

(The World According To Rumsfeld)

Bass Trombone

A

Paul Busby
PRS

double tempo
4

C 3rd Tbn solo

on cue

D

Eleventh staff of music, bass clef, common time. It begins with a quarter note G2, followed by a quarter note F2, a quarter note E2, and a quarter note D2, all with accents. This is followed by a quarter rest and a quarter note C2.

grad dim

Twelfth staff of music, bass clef, common time. It starts with a quarter note G2, followed by a quarter note F2, a quarter note E2, and a quarter note D2, all with accents. This is followed by a quarter rest and a quarter note C2.

p *sfz* *>*

soloist & drums continue

Fast swing
piano pick-up
4

E

piano solo

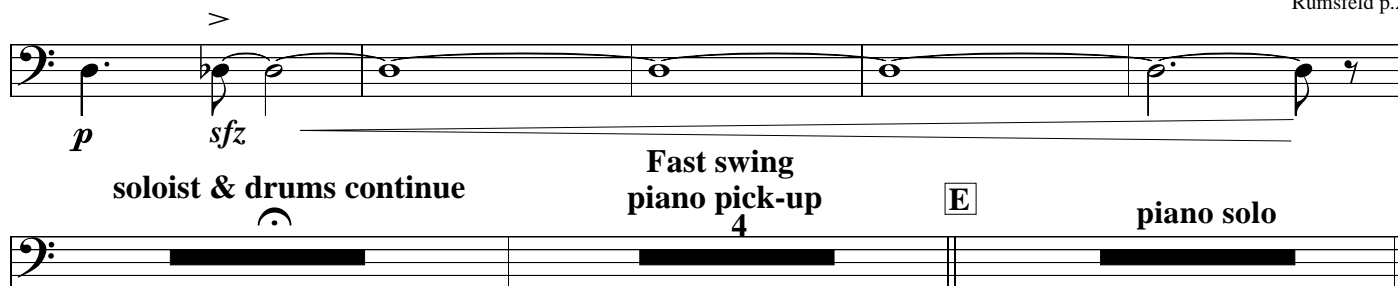

F on cue

mf *>*

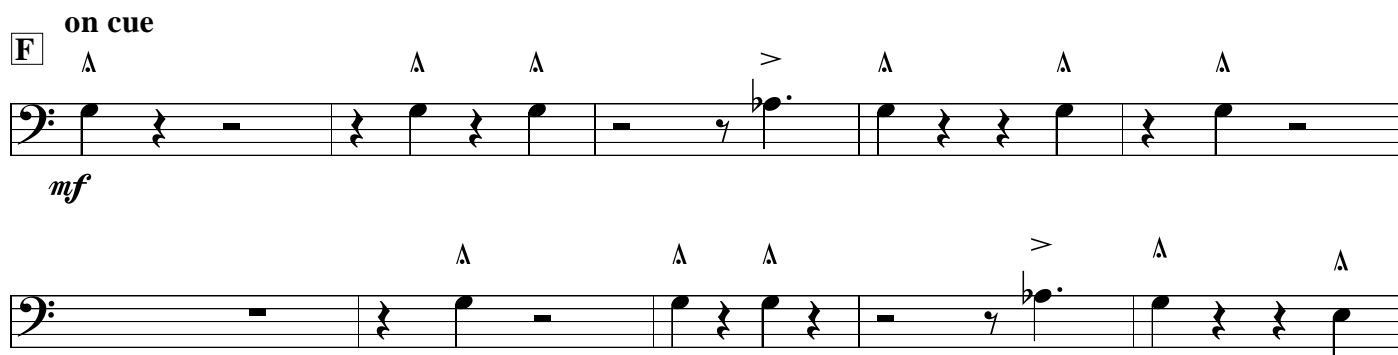

mp

G

8 9

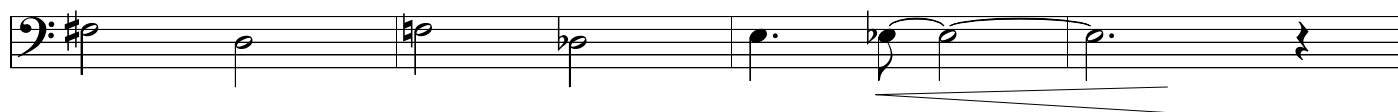
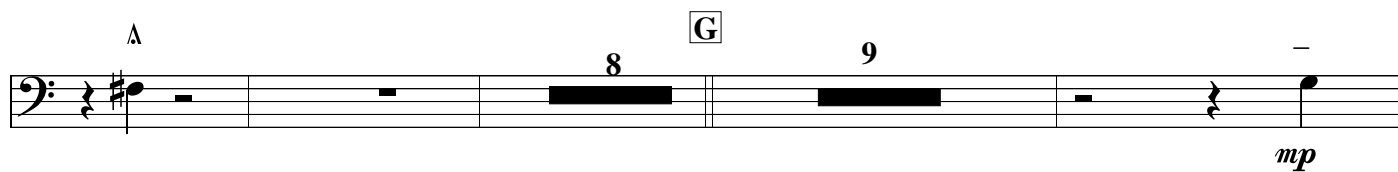

mp *mp* *sfz* *>*

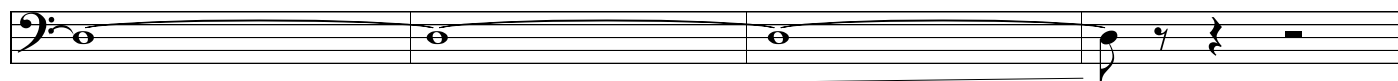
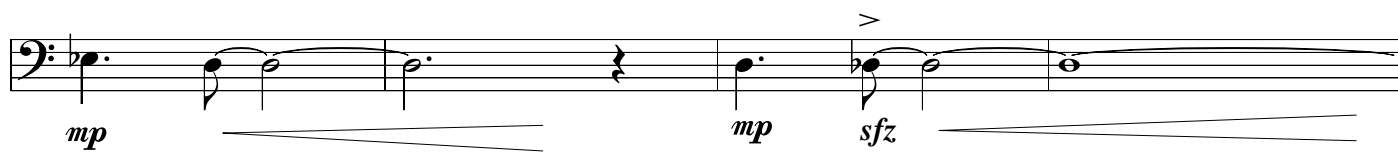

H

2

ff *>*

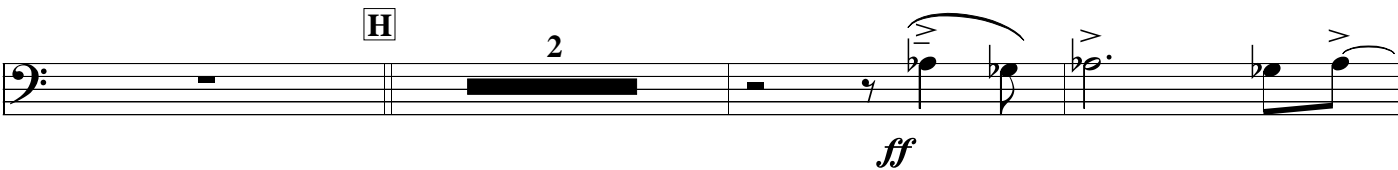

2

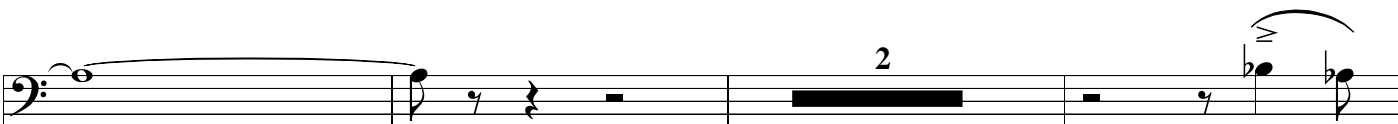

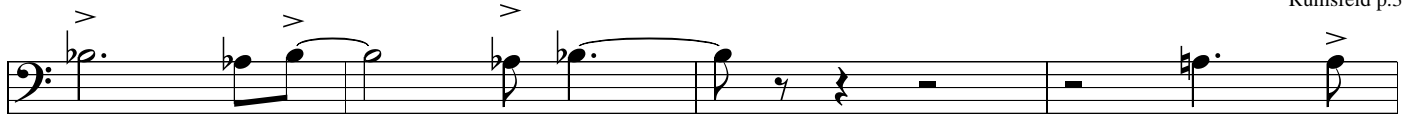

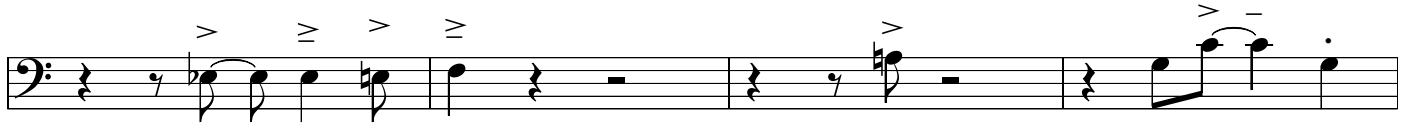

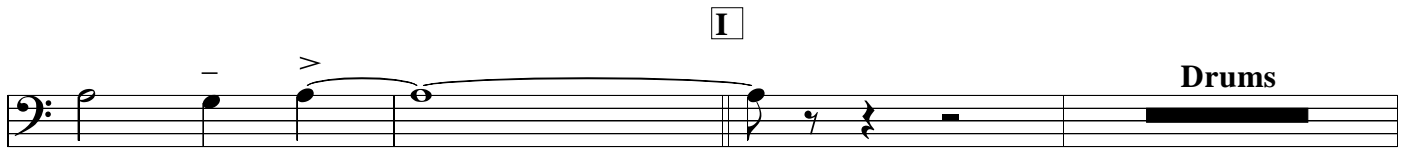

1st Tempo
Drum cue

when ready - rits

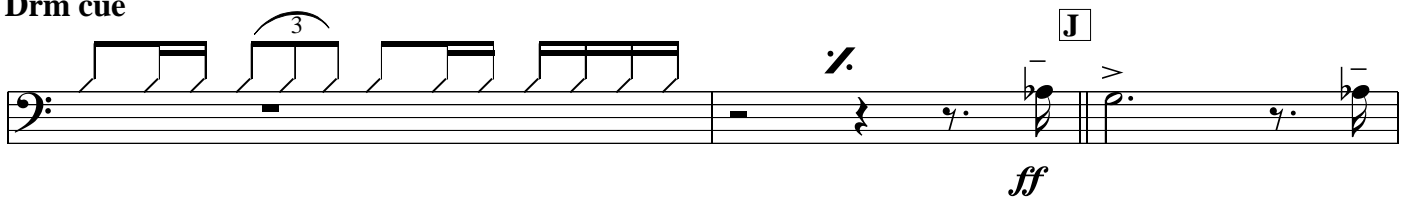

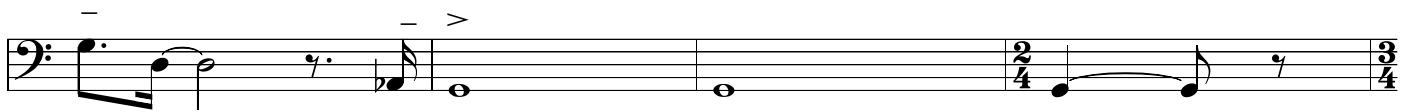

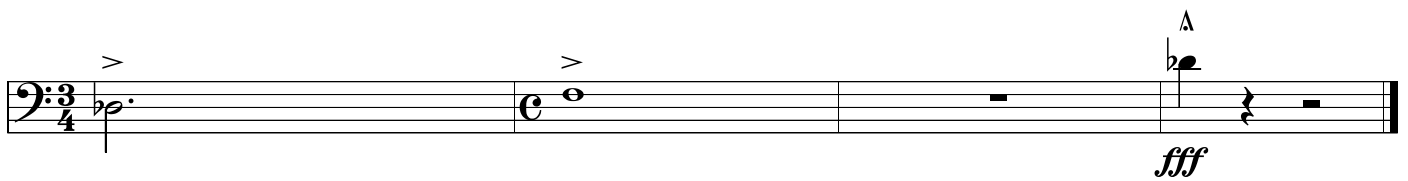

fff

RUMSFELD

(The World According To Rumsfeld)

Paul Busby

Piano

A

B

(E) (Eb)

8vb

octaves sim

double tempo rock feel

C Tbn solo
atonal fills

D on cue
other trombones play (no need to follow this)

G pedal

$D^{add}E$ $D^{badd}E$

G G

swirl around on D dim scale

Trombone & Drums

Fast swing
solo pick-up

Gm^7

E solo ad lib

F on cue: Trombones in

Trombones tacet

Gm^7 (with atonal leanings)

Gm^7
12 bars

Gm^7
8 bars

G Tbn in

$D^{badd}E$
 G (D dim scale)
Tbn cue

16 bars

end of solo

H G^7sus^4

$C^{\#}m^7$ Cm^9 $E^{\Delta(+11)}$
 $F^{\#}$ F

to dual stave

$E^{\Delta(+11)}$

$E^b\Delta(+11)$

D^{Δ}

$C^{\#}m^{\Delta}$

$C^{\circ}addB$

$G^b\Delta(+5)$

System 1:
Chords: $G\flat\Delta(+5)$, $F7(-5)$, Bm^9 , $B\flat9(+11)$

System 2:
Chords: $A\Delta(+11)$, $A\flat\Delta(+11)$, $G\Delta(+11)$, $G\flat\Delta(+11)$, $F7(\#9+5)$, Em^{11}

System 3:
Chords: $E\flat^{13}(\#9+11)$, $D7(\#9+5)$, Gm^{addA}

Section I: Drum solo

when ready, rits into very first tempo

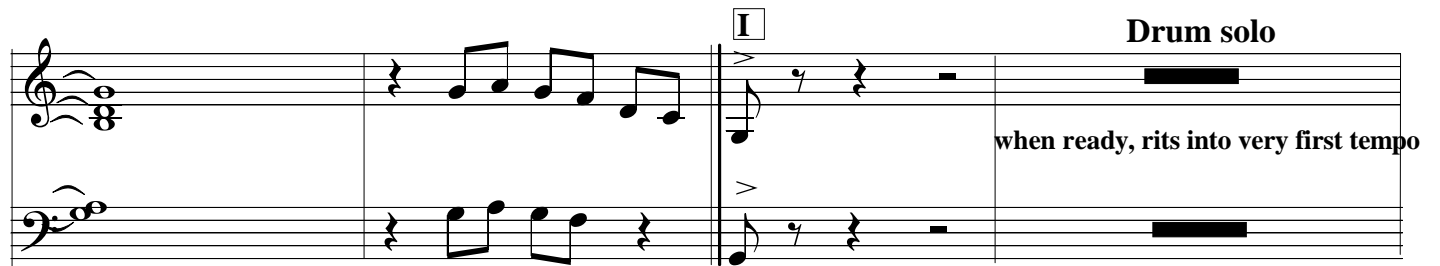

Section J: drum cue

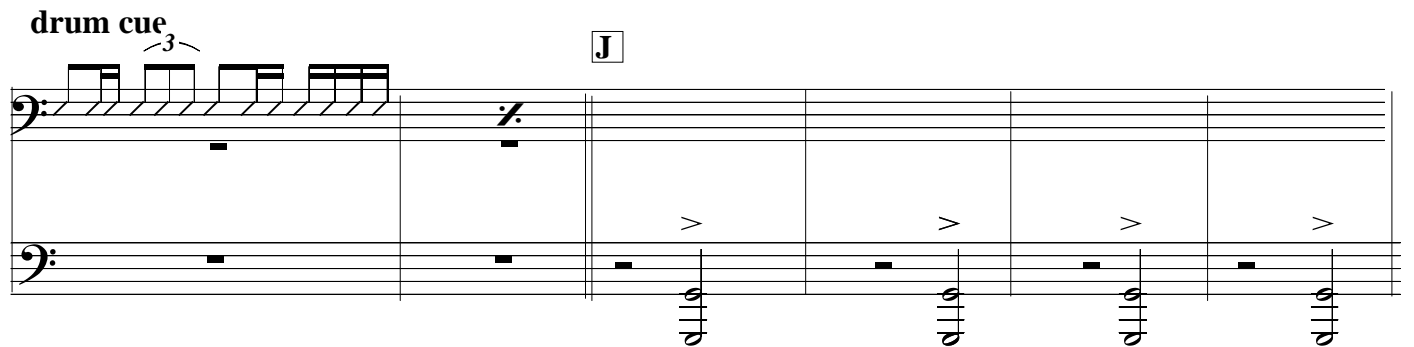

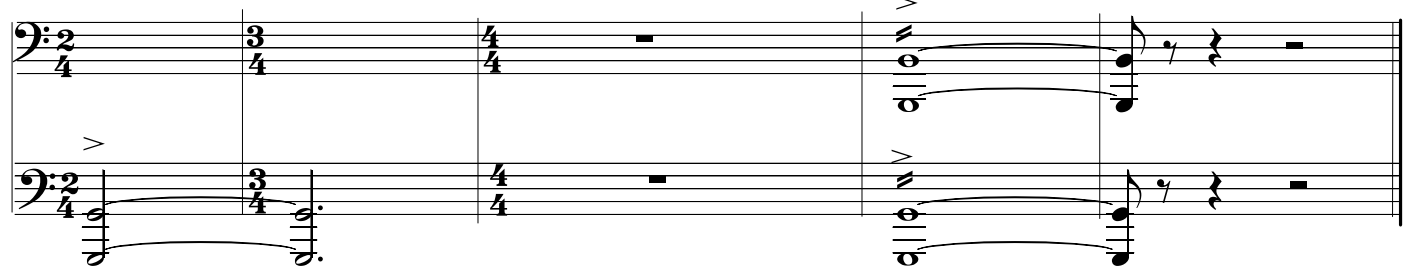

RUMSFELD

(The World According To Rumsfeld)

Paul Busby

Drums
snares off

sim sort of thing
Ens cue

double tempo (rock feel)

fill

C Trombone solo

figures played by other trombones (for reference)

dim.

cresc.

Trombone & Drums alone

when ready, rit and stop

Fast swing
piano pick-up
4

E piano solo

F Tbn figures

play till cue for **F**

(play time)

mf

Tbns cue
(for reference only)

play 7

Eleventh staff of music, bass clef, containing rhythmic notation with various note values and rests.

fill

Ensemble *loads of fills*

ff

Drum solo

play after solo

Ensemble cue

I when ready, rit to very first tempo

similar style