

THE ARTFUL ROGER

(aka Sevenths Heaven)

swing
Paul Busby
PRS

1st Trombone

♩ = 220

f

4

A

mf

B

mf

C

H

Half-tempo

mf

1st Tempo

Half-tempo

1st Tempo

Half-tempo

1st Tempo

I

Half-tempo

1st Tempo

Half-tempo

1st Tempo

Half-tempo

1st Tempo

J

mp

Eleventh line of musical staff H, starting with a half note and a quarter note, followed by a double bar line with a fermata above it.

4

K

ff

ff

ff

L

12

mp

mf

f

Half-tempo

rit.

rit.

for Roger Kerr, drummer with Bill Guy's "Bill's Bones"

THE ARTFUL ROGER

(aka Sevenths Heaven)

Paul Busby
PRS

2nd Trombone

$\text{♩} = 220$

A

Section A of musical notation for the 2nd Trombone part. It consists of four staves. The top staff begins with a treble clef, a key signature of one sharp (F#), and a common time signature (C). The music starts with a dynamic marking of *mf* (mezzo-forte). The notes are: G2 (quarter), A2 (quarter), B2 (quarter), C3 (quarter), D3 (quarter), E3 (quarter), F#3 (quarter), G3 (quarter), A3 (quarter), B3 (quarter), C4 (half). There are accents over the first and third notes of each pair, and a slur over the final two notes. The bottom staff contains a whole note G2 with a slur over it, followed by a measure with a whole rest, and a final measure with a whole note G2. A bar number '4' is written above the final measure.

B

Section B of musical notation for the 2nd Trombone part. It consists of four staves. The top staff begins with a treble clef, a key signature of one sharp (F#), and a common time signature (C). The music starts with a dynamic marking of *mf* (mezzo-forte). The notes are: G2 (quarter), A2 (quarter), B2 (quarter), C3 (quarter), D3 (quarter), E3 (quarter), F#3 (quarter), G3 (quarter), A3 (quarter), B3 (quarter), C4 (half). There are accents over the first and third notes of each pair, and a slur over the final two notes. The bottom staff contains a whole note G2 with a slur over it, followed by a measure with a whole rest, and a final measure with a whole note G2. A bar number '4' is written above the final measure.

C

Section C of musical notation for the 2nd Trombone part. It consists of two staves. The top staff begins with a treble clef, a key signature of one sharp (F#), and a common time signature (C). The notes are: G2 (quarter), A2 (quarter), B2 (quarter), C3 (quarter), D3 (quarter), E3 (quarter), F#3 (quarter), G3 (quarter), A3 (quarter), B3 (quarter), C4 (half). There are accents over the first and third notes of each pair, and a slur over the final two notes. The bottom staff contains a whole note G2 with a slur over it, followed by a measure with a whole rest, and a final measure with a whole note G2.

mf 3

H Half-tempo

mf

1st Tempo Half-tempo 1st Tempo

Half-tempo

1st Tempo **I**

Half-tempo 1st Tempo Half-tempo

1st Tempo Half-tempo

1st Tempo **J**

6

mp

K

ff

ff

mp

mf

mf

f

Half-tempo

f

rit.

THE ARTFUL ROGER

(aka Sevenths Heaven)

Paul Busby
PRS

3rd Trombone

♩ = 220

f

4

A

mf

B

mf

C

mf

mf

H

mf

1st Tempo Half-tempo 1st Tempo

Half-tempo 1st Tempo

Half-tempo 1st Tempo Half-tempo

Half-tempo 1st Tempo Half-tempo

F7 Dixieland *B^b7 A⁷ A^b7*

1st Tempo Half-tempo

G⁷ *C⁷*

J 1st Tempo

7

mp

K

ff

ff

L 12

mp

mf

f

Half-tempo

rit.

L 12

THE ARTFUL ROGER

(aka Sevenths Heaven)

Paul Busby
PRS

4th Trombone

$\text{♩} = 220$

f

4

A

mf

B

C

mf 3

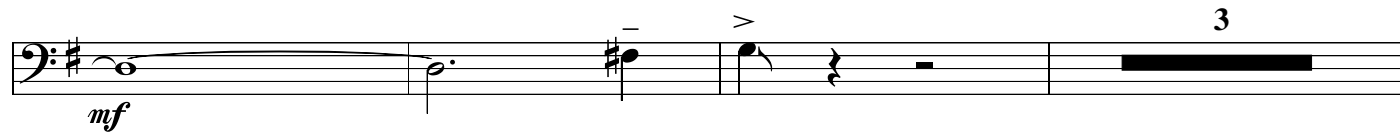

Half-tempo

H *mf*

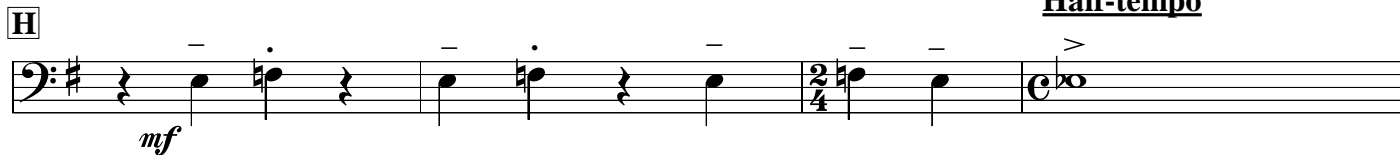

1st Tempo

Half-tempo

1st Tempo

Half-tempo

1st Tempo

I

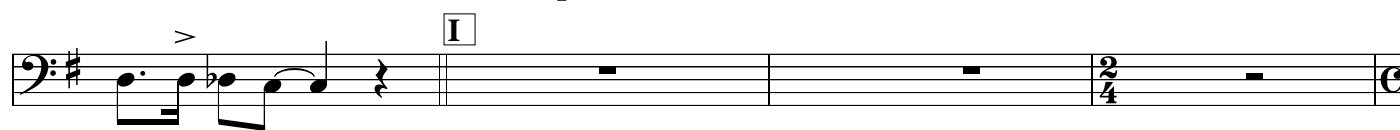

Half-tempo

1st Tempo

Half-tempo

F7 Dixieland *B^b7 A⁷ A^b7*

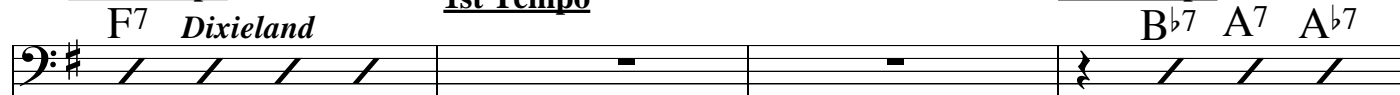

1st Tempo

Half-tempo

G⁷ *C⁷*

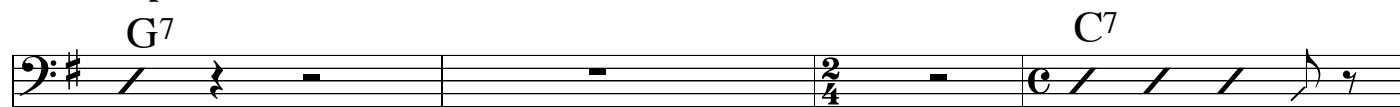

1st Tempo

J

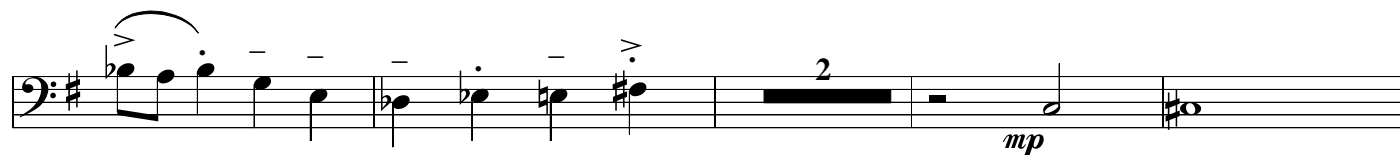
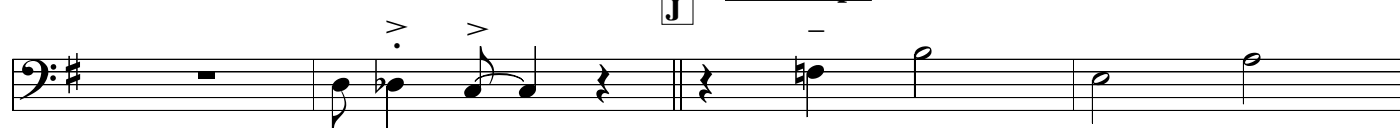

mp

4

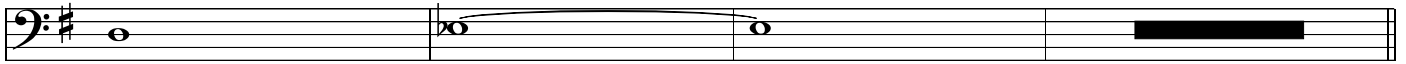

K

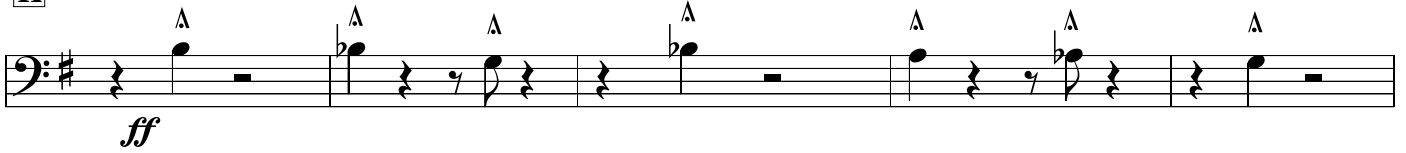

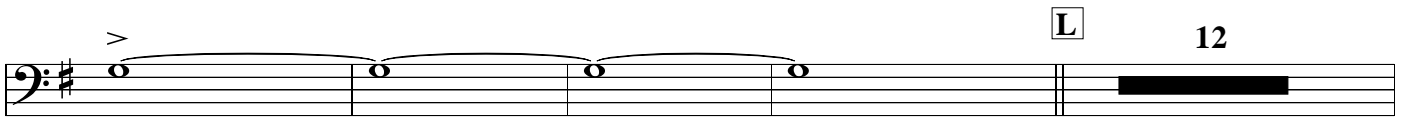

12

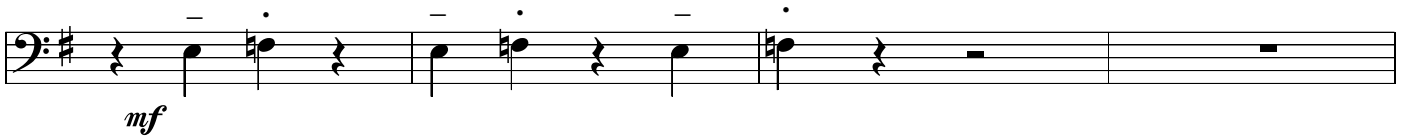

Half-tempo

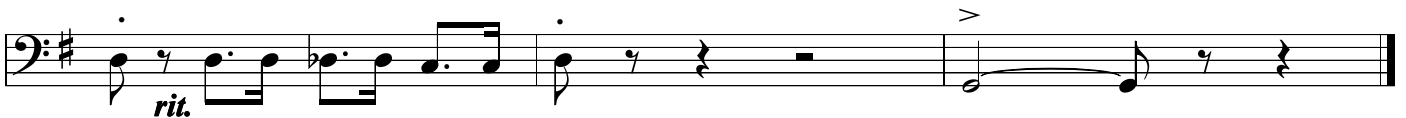

THE ARTFUL ROGER

(aka Sevenths Heaven)

Paul Busby
PRS

5th Trombone

♩ = 220

f

4

A

mf

B

4

C

4

Tempo

D

E

F

G

H

Half-tempo

mf

1st Tempo

Half-tempo

1st Tempo

Half-tempo

1st Tempo

Half-tempo

I
mf

1st Tempo

Half-tempo

1st Tempo

Half-tempo

1st Tempo

J

7
mp

K

ff

L

12 2

mp cresc.

mf cresc.

f

rit.

Half-tempo

THE ARTFUL ROGER

(aka Sevenths Heaven)

Paul Busby
PRS

Bass Trombone

$\text{♩} = 220$

f

4

A

mf

B

mf

C

K

4

ff

ff

ff

L

12

mp *mf*

cresc. *f*

Half-tempo

rit.

rit. *>*

THE ARTFUL ROGER

(aka Sevenths Heaven)

Paul Busby
PRS

Bass

♩ = 220

6

A

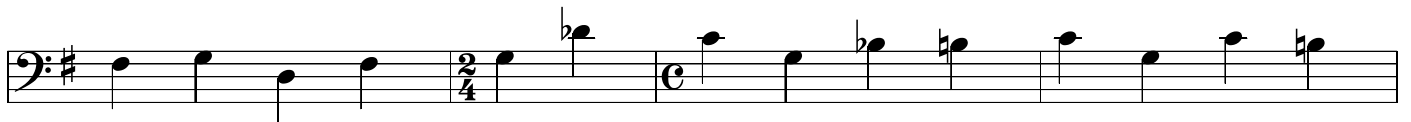
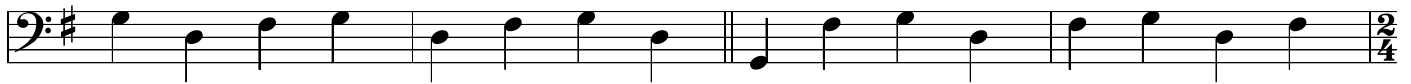

B

C

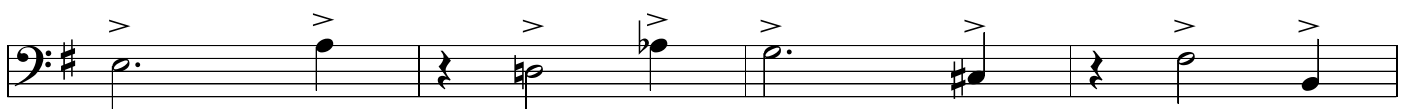

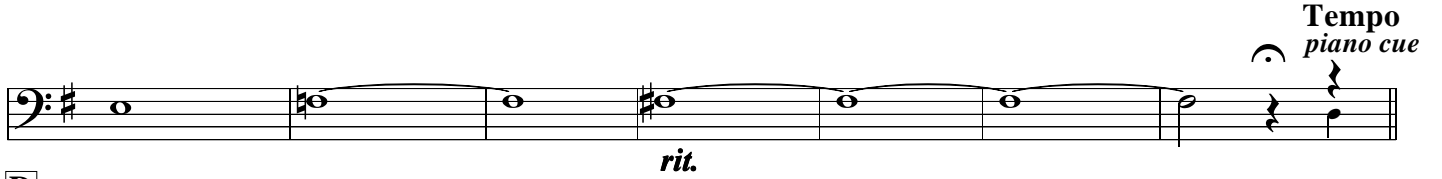
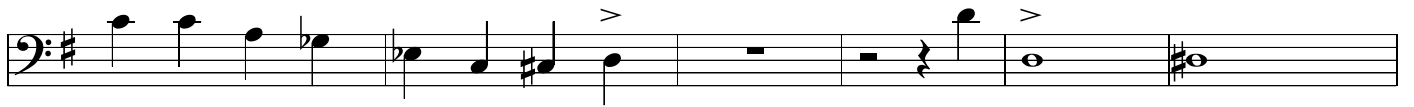

D

play

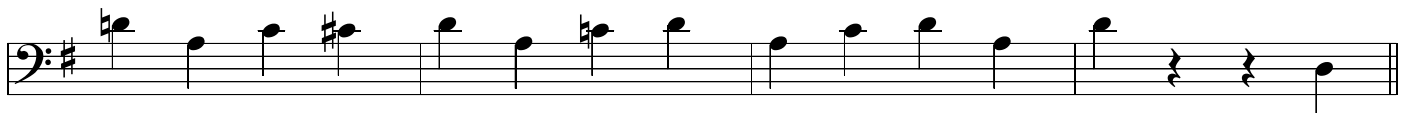
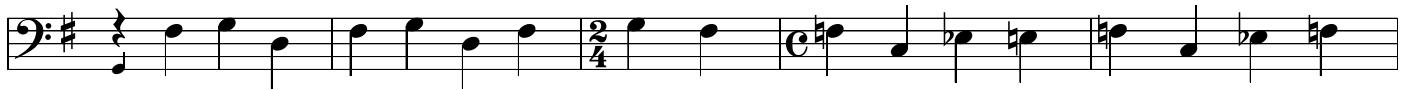

E

F

G

H

I

Half-tempo

1st tempo

Half-tempo

1st Tempo

even 8s

L *piano phrase 3 times* *horns phrase 3 times* **play 7 times in all**

no phrase

Half-tempo

rit.

Drums
(this is a drum feature)

THE ARTFUL ROGER

(aka Sevenths Heaven)

swing
Paul Busby
PRS

/ = fill

♩ = 220

f

A

play time

B

C

mf

1

C

2

f

solo

D

Tempo
piano cue

rit.

mf

rit.

f

2/4

2/4

Latin/Rock feel

H Half-time 1st Tempo

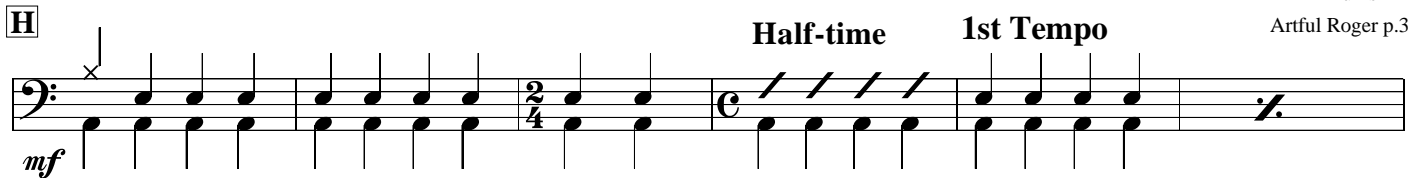

Half-time 1st Tempo

Half-time 1st Tempo

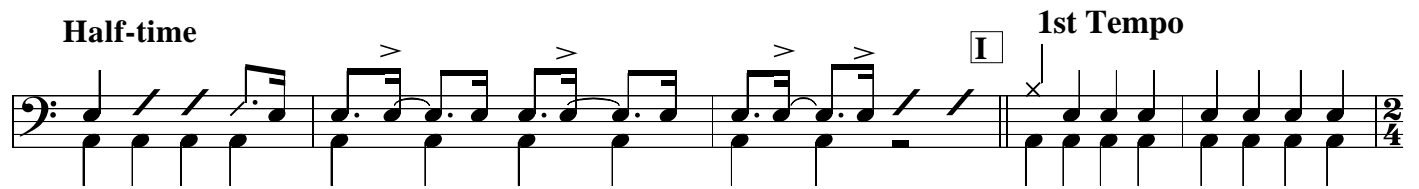

Half-time 1st Tempo

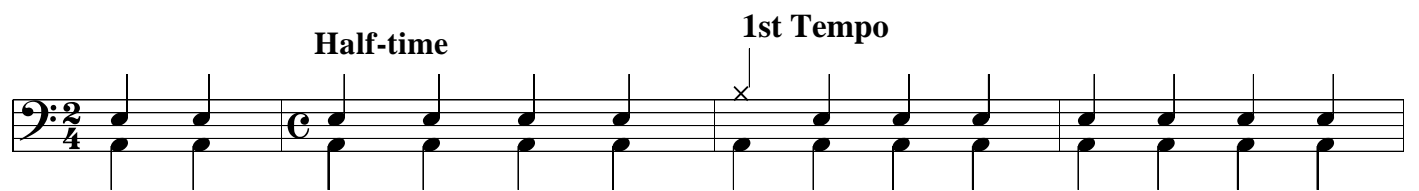

Half-time 1st Tempo

Half-time

J 1st Tempo

solo

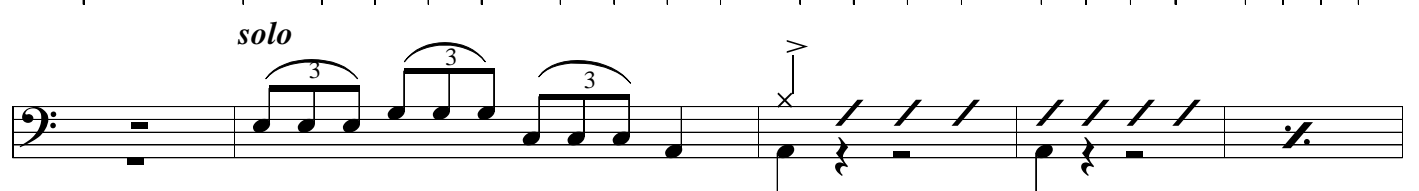

cresc. *tacet*

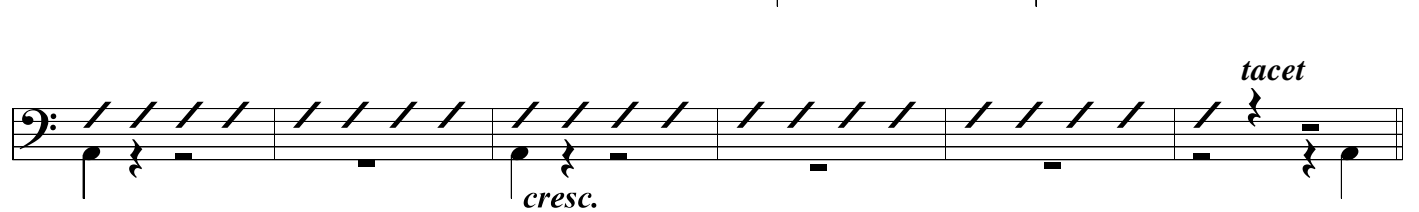

K

ff

dim.

Section K consists of two staves of music in bass clef. The first staff begins with a dynamic marking of *ff* and features a series of eighth notes with accents, some of which are followed by slash marks. The second staff continues this pattern, ending with a *dim.* marking.

L *piano* play 3 times in all

mp

trombones play 3 times in all

cresc.

Half-tempo

f *rit.*

Section L consists of two staves of music in bass clef. The first staff is marked *piano* and *mp*, with the instruction play 3 times in all. The second staff is marked *trombones* and *cresc.*, also with the instruction play 3 times in all. Below the second staff, the tempo is marked *Half-tempo*. The music features a series of eighth notes with a dynamic marking of *f* and a *rit.* marking in a circle. The section concludes with a final measure containing a double bar line and a fermata.

Treat this almost like a drum solo throughout

THE ARTFUL ROGER

(aka Sevenths Heaven)

Paul Busby
PRS

Piano

chord symbols apply only to bars below

f

octaves *sim*

mf

A

mf

B

C

f

8va

solo

Tempo

rit.

solo

D

mf

E

f

F

G

2

8

mf

H

2/4

Half-tempo 1st tempo

F7

>

Half-tempo 1st tempo

Bb7 A7 Ab7 G7

2/4

Half-tempo 1st tempo

C7 Bb7A7 Ab7 G7 F#7 F7 E7 Eb7 D7

I

>

Half-tempo 1st tempo

F7

2/4

Half-tempo 1st tempo

Bb7 A7 Ab7 G7

2/4

Half-tempo 1st tempo

C7 Bo Bbo Ao Abo Go F#o Fo Eo Ab7

> *even 8s*

2/4

1st tempo

J

f

solo
va
8's

K

ff

v

L

mp
on repeat

1st time

mf

Half-tempo

f **Bb7A7 Ab7 G7 F#7 F7 E7 (rit.) Eb7 D7 G no 3rd**