

TIM WAITS FOR NIEMAN

SWING
Paul Busby
PRS

1st Trombone

$\text{♩} = 144$ *Intro* **7** *not glissed* *mp*

A *mp*

B *mp*

C *f*

D **12** **E** *solo ad lib* **8**

16

F

G (*Ab harmonic minor*) **2** (*G harmonic minor*) **2**

H

on D pedal

solo cadenza

I *Tempo*

J

K

L

mf *cresc.*

M

slow fall

gradual dim *fade out*

2nd Tbn cadenza

Piano

mf *mf*

f *rit.*

for Tim Wade and Paul Nieman, trombonists with "Bill's Bones"

TIM WAITS FOR NIEMAN

Piano

SWING
Paul Busby
PRS

Intro 8 **A** 8 **B**

Drums 8 1&2 Tbns 8

mp G7 *mf* C7 D7^{alt}

8va

mf C F# G7 C#7(-5) D7(-5) D7(-5) *mp* G7 *mf* C7 D7^{alt}

C

mf C F# G7(#9) C7(#9) E° F#° G69 G69 *mf* A A7 *f*

A A7 *f*

fill (sparsely)

B^bΔ A

D

fill Eb arpeggios

f E^b E

fill D arpeggios

Section E, first measure. Bass clef. Dynamic markings mf and mp . The notation shows arpeggiated chords with accents.

Section E, second measure. Continuation of arpeggiated chords with accents.

Section E, third measure. Continuation of arpeggiated chords with accents.

Section E, fourth measure. Continuation of arpeggiated chords with accents.

Section F, first measure. Bass clef. Dynamic marking mp . The notation shows arpeggiated chords with accents.

Section F, second measure. Continuation of arpeggiated chords with accents. Dynamic markings mf and f are present.

Section G, first measure. Bass clef. The notation shows a long note with an accent, followed by a whole note chord.

H

f

mf

A[∅] *D7(b9-5)* *Tbn cadenza* **I** *Tempo - blues style*
mp *fade out* *mp - mf* *set tempo - give nod to others*

J

K

mf

L

suddenly quieter with gradual crescendo

M

f

(horns fade out)₄ *(bass and drums fade out)₈*

dim.

just Trombone & Piano

D11

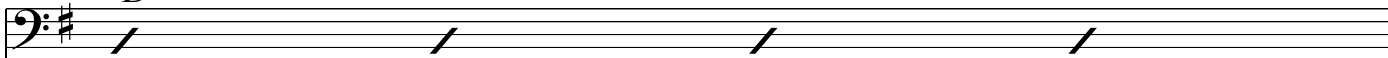

solo piano
set Tempo (2 feel)

G C7 Bm7 E7(b9) Am7 Eb7 D7sus4 D7

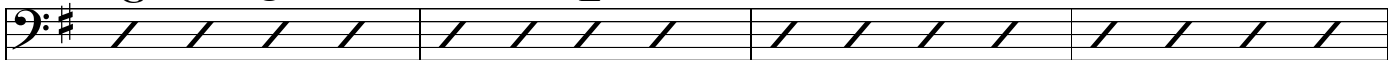

mp

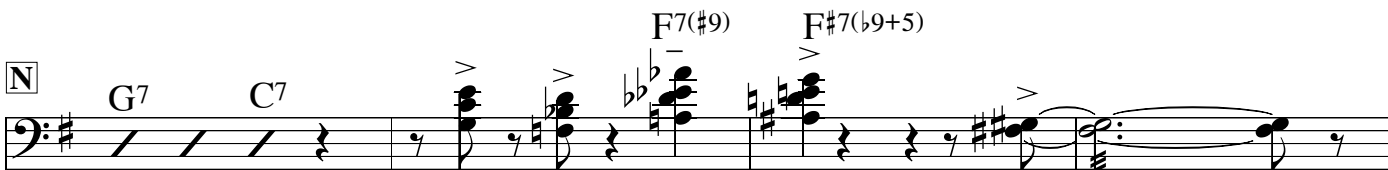

mf

f

mf

f

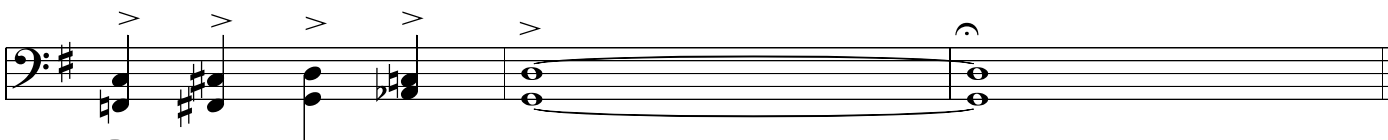

rit.

TIM WAITS FOR NIEMAN

SWING
Paul Busby
PRS

2nd Trombone

Intro 7 *not glissed*

mp

A

mp

B

mp

C

f

f *sfz*

D

f *slow fall* *ff*

E 8 7 **F**

p

mp

3rd Trombone

TIM WAITS FOR NIEMAN

SWING
Paul Busby
PRS

♩ = 144

Intro

8

A

7

not glissed

mp

B

mp

mf

C

lead

D

f

slow fall

E

8

ff

7

F

p

G

mf

H

f

1st Trombone cadenza

I

8

J

K

L

2

mp cresc. mf cresc.

M

f slow fall f

f gradual dim

Tempo Piano

Tempo Piano 4

fade out

N

f mf f mp

f f rit.

4th Trombone

TIM WAITS FOR NIEMAN

SWING
Paul Busby
PRS

♩ = 144

Intro

8

A

7

not glissed

mp

B

C

D

F

G

H

1st Trombone cadenza

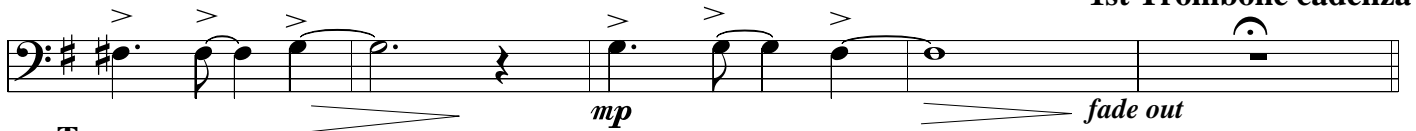

Tempo

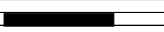
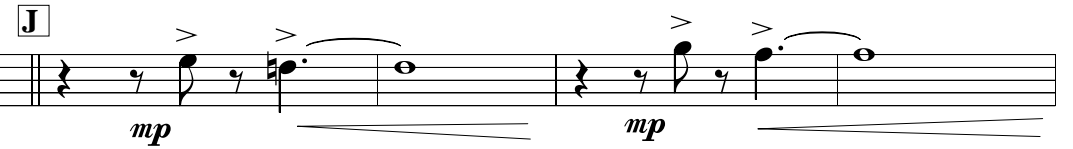
I  8 J 

K 

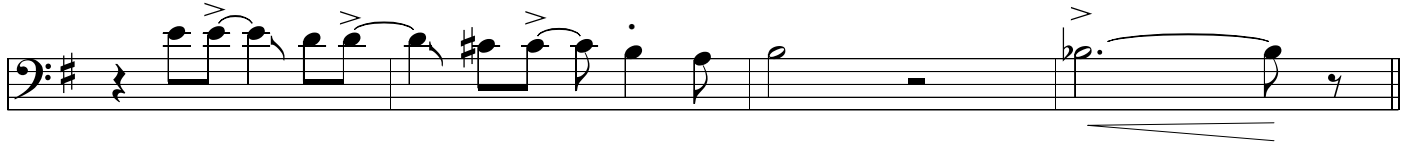

L  2 

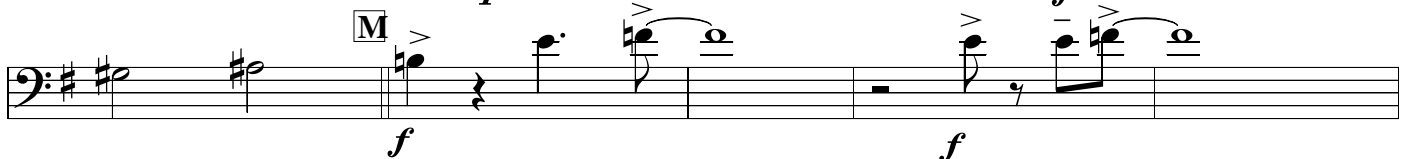
M 

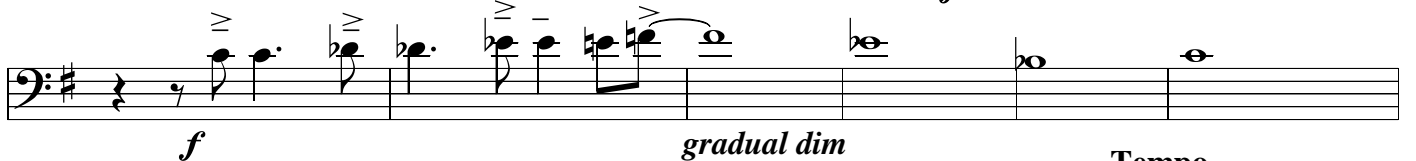

 **2nd Trombone cadenza**  **Tempo Piano** 

N 

5th Trombone

TIM WAITS FOR NIEMAN

SWING
Paul Busby
PRS

♩ = 144

Intro

8

A

8

B

7

C

D

slow fall

E

8

F

8

G

mf

H

f

1st Tbn cadenza Tempo

5th Trombone
Tim waits for Nieman p.2

fade out

mp *mp*

I 8 J

mp *mp*

non-stop gliss

mf

K

mf

3

p *cresc.*

L

mf *cresc.*

f *f* *f*

M

gradual dim *fade out*

2nd Tbn cadenza Tempo *Piano*

f *mp* *f*

N

mf *f* *mp* *f*

3

f *rit.* *non-stop gliss*

Bass Trombone

TIM WAITS FOR NIEMAN

SWING
Paul Busby
PRS

♩ = 144

Intro

Drums
8

A

Tbns 1 & 2
8

B

+ others
8

C

D

E

F

G

H

1st Tbn cadenza

Tempo

2nd Tbn cadenza

Tempo

Piano

TIM WAITS FOR NIEMAN

Bass

SWING
Paul Busby
PRS

♩ = 144

Intro - drums

A

8

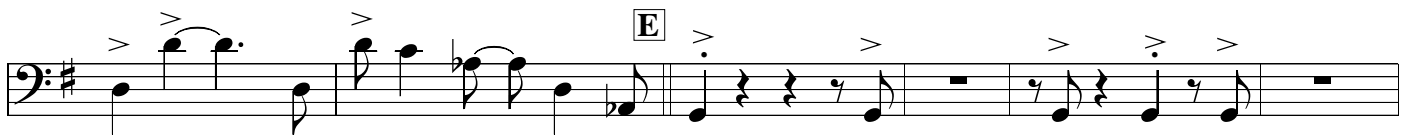
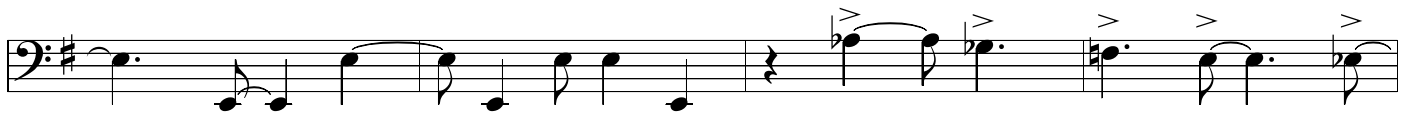
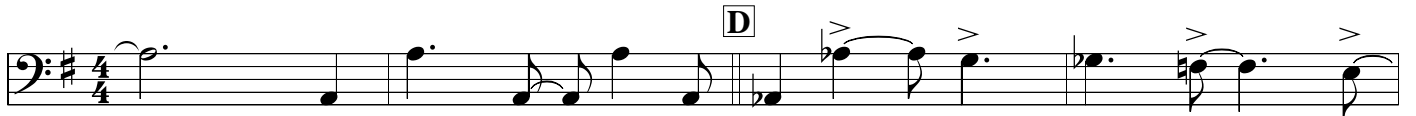
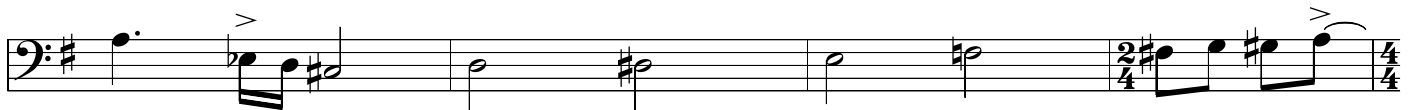
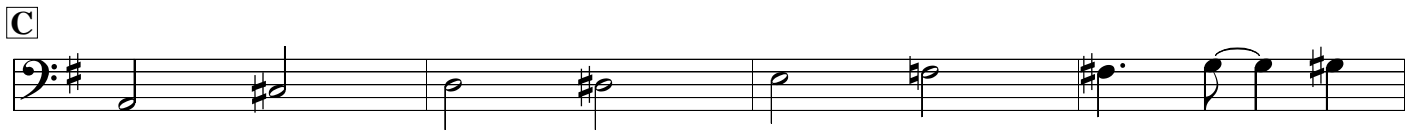
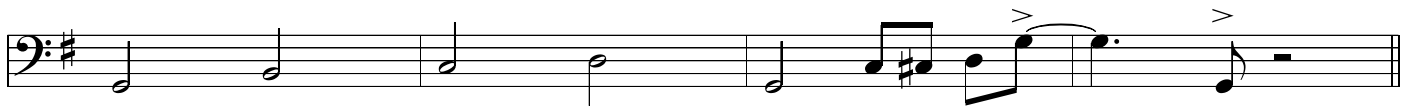
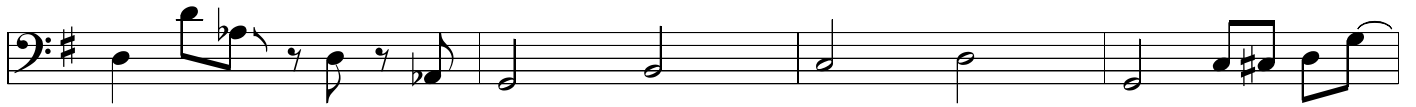
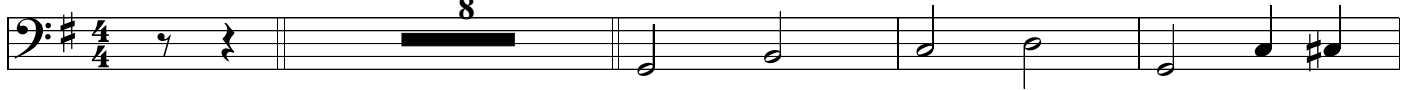

F

G

H

1st Tbn cadenza

Tempo (on nod from piano)

I *in 4* **J** **K**

L

play mostly E pedal

M broken up

play mostly Eb pedal

Dsus *2 feel*

gradually fade out

just Trombone and Piano

Tempo

Piano 3

Drums

TIM WAITS FOR NIEMAN

SWING
Paul Busby
PRS

♩ = 144

solo - as is

Brushes

fill

A B

C

D

fill

fill

fill

fill

E Trombone solo

F

G

H

I Tempo (on nod from piano)
straight-ahead swing

J cues

K

L

p suddenly

M

4 (horns fade) 8

gradually fade out *just trombone & piano* *piano sets tempo*

N

mp *mf*

f *rit.*